LINDHOLM CONSTRUCTION CO., INC.

TRANSIT-MIXED CONCRETE PLANT, PITTSFIELD, MASS.

GENERAL CONTRACTORS

1277 EAST STREET

PITTSFIELD, MASS.

CENTRAL BERKSHIRE DIRECTORY

OF

	PAGE		PAGE
Becket	59	Peru	362
Dalton	69	Richmond	364
Hancock	155	Sandisfield	373
Hinsdale	161	Stockbridge	381
Lanesboro	177	Tyringham	432
Lee	193	Washington	436
Lenox	285	West Stockbridge	439
Otis	357	Windsor	459

BUSINESS DIRECTORY OF PITTSFIELD - 463

1938-1939

CONTAINING

A General Directory of the Citizens, a Classified Business Directory, Street Directory, Town Officers Churches, Societies, Census Tables of Berkshire Towns Since 1790, and Other Valuable Miscellaneous Information

To be Re-Issued in 1940

ESTABLISHED 1894

J. B. GOUSSETT, Compiler

Began Advertising and Directory Business in 1884

Press of the *Eagle Printing and Binding Co.*, Printers,
33 Eagle Square, Pittsfield, Mass.
1938

The information in this book is gathered by actual canvass. Publishers cannot of course guarantee the correctness of the information furnished them, nor the complete absence of mistakes, and therefore will not be held responsible for any errors or delays that may occur in compilation. We shall be pleased to have any inaccuracies brought to our attention so that they may be corrected in succeeding editions.

Copyrighted 1938 by the Berkshire Directory Co., Pittsfield, Mass.

Index to Advertisers

Page

Abbott Fred A.—Becket 70
Agricultural National Bank—Pittsfield ..... Front col'd page 4
Allen Raymond E., Lee ..... Col'd page 204
Automobile Club of Berkshire County ..... Front col'd page 14
Automobile Dealers 292
Bachli Otto—Dalton ..... Col'd page 79
Ballou M. E. & Son—Becket 70
Battistone Richard—West Stockbridge 442
Beacco Nat & Sons—Stockbridge 385
Ben Franklin Press—Pittsfield ..... Front col'd page 3
Ben Franklin Store—Lee ..... Col'd page 222
Berkshire Auto Co., Johnson & O'Connell—Pittsfield ..... Front col'd page 18
Berkshire Auto Repair Shop—Lenox ..... Col'd page 288
Berkshire Directory Co.—Pittsfield 75
Berkshire County Savings Bank—Pittsfield ..... Front Cover
Berkshire Electric Service Co.—Pittsfield 24
Berkshire Gravel Co.—Lenox Dale and Pittsfield ..... Col'd page 200
Berkshire Hardware Co.—Pittsfield ..... Front col'd page 31
Berkshire Morris Plan Co.—Pittsfield ..... Front col'd page 8
Berkshire Mutual Fire Insurance Co.—Pittsfield ..... Front col'd page 10
Berkshire Nash Inc. See Donovan-Roberts Inc. 25
Berkshire Sheet Metal Works—Pittsfield ..... Front col'd page 16
Berkshire Trailer—Pittsfield ..... Bottom back cover
Berkshire Trust Co.—Pittsfield ..... Front Cover
Besse-Clark Store—Pittsfield ..... Margin Back Cover
Bossidy Bart—Lee ..... Col'd page 196
Bossidy Edward H.—Lee ..... Col'd page 196
Bower William—Lee ..... Col'd page 222
Brady Cleaners & Dyers—Pittsfield ..... Front col'd page 22
Brague Inc.—Hinsdale 162
Braman Jason C.—Stockbridge 382
Brewer Bros., Pittsfield ..... Front col'd page 30
Bull W. B. Sons, Inc.—Lenox ..... Col'd page 289
Carey Thomas H.—Stockbridge 384
Carr Hardware Co.—Pittsfield ..... Front col'd page 24
Cayburry Philip F.—Pittsfield ..... Front col'd page 24
Chapman Florist—Pittsfield ..... Front col'd page 22
City Savings Bank—Pittsfield ..... Back Cover
Clark Albert—Lee 196
Clifford Co. The—Lenox ..... Col'd page 292
Clifford Coal Co.—Lenox ..... Col'd page 292
Cloutier Fred P. Jr.—Pittsfield ..... Front col'd page 11
Con Motor Sales—Lee ..... Col'd page 201
Cooper George H.—Pittsfield ..... Back Cover Page
Coyle Letter Service—Pittsfield ..... Front col'd page 23
Crane & Co., Inc.—Dalton ..... Col'd page 72
Cronk George—Lee ..... Col'd page 195
Dalton Co-op. Coal Co.—Dalton ..... Col'd page 74
Dalton Garage—Dalton ..... Front col'd page 77
Dalton Tire & Battery Shop—Dalton ..... Col'd page 74
Dettinger Lumber Co.—Pittsfield—opposite Dalton Names 96
[illegible]—Pittsfield 20
Donovan-Roberts Inc.,—Pittsfield 25
Dresser-Hull Co.—Lee 198
Durant Clarence—Lee ..... Col'd page 194
Edw[illegible] Garage—Stockbridge 385
England Brothers—Pittsfield 26

The Library of Congress
Central Serial Record
Received
NOV 3 1938
Copy 1
©CIA 125350
DEC -5 1938

Fairfield Funeral Home—Pittsfield ..... Front col'd page 28
Fantini J.—Lenox 290
Ferry C. S. & Son—Pittsfield ..... Front col'd page 27
Fielding Thomas P. & Son—Lenox ..... Col'd page 289
Fobes A. A.—Pittsfield ..... Inside front cover page 12
Ford & Parker—Dalton ..... Col'd page 73
Foster A. H.—Dalton ..... Col'd page 76
Glennon Hardware Store—Dalton ..... Col'd page 76
Gregory Walcott—Lenox 289
Guerrieri A.—Stockbridge 385
Hampshire Mutual Fire Insurance Co.—Pittsfield 10
Hayes M. H.—Lee ..... Col'd page 200
Heaton Hall—Stockbridge 383
Hinsdale Bus Line, C. A. Wallin,—Hinsdale 162
Hinsdale Country Club—Hinsdale 162
Holden & Stone Co.—Pittsfield ..... Front col'd page 16
Hopkins D. D.—South Lee ..... Col'd page 386
Housatonic National Bank—Stockbridge 382
Howes L. T.—Lee ..... Col'd page 197
Howard Frank Inc.—Pittsfield ..... Front col'd page 12
Hutchinson O. R. Garage—Lenox 287
Kelly M. J.—Lee ..... Col'd page 198
Kelsey's Market, Inc.—Dalton, Pittsfield and Gt. Barrington Col'd p 74
Kohlhofer A. J.—Pittsfield ..... Front col'd page 11
Laurel Hill Dairy—Lee ..... Col'd page 199
Leahey Dairy Farm—Lee ..... Col'd page 203
Lee Lumber Co.—Lee ..... Col'd page 201
Lee Motors, Inc.—Lee ..... Col'd page 204
Lee Marble Works—Lee ..... Col'd page 200
Lee National Bank—Lee ..... Col'd page 194
Lee News Room—Lee 221
Lee Pharmacy—Lee ..... Col'd page 197
Lee Savings Bank—Lee ..... Col'd page 195
Lee Steam Laundry—Lee ..... Col'd page 202
Lenox Builders Supply Co.—Lenox 291
Lenox National Bank—Lenox ..... Col'd page 286
Lenox Savings Bank—Lenox ..... Col'd page 286
Lindholm Construction Co., Inc.—Pittsfield ..... Front col'd page 32
Lord Furniture & Bedding—Pittsfield ..... Front col'd page 22
Lummus & Root Funeral Home—Pittsfield ..... Front col'd page 28
Maceri Arthur—Lee ..... Col'd page 204
M. A. C. Plan, Inc. of Pittsfield 8
Main Street Garage—Lenox 289
Maplewood Cleansers & Dyers—Pittsfield ..... inside front cover
Maskell-Broderick, Inc.—Lenox 288
May's Auto Parts, Inc.—Pittsfield ..... Inside front cover
May's Engineering Company—Pittsfield ..... Inside front cover
May's Machine Shop—Pittsfield ..... Inside front cover
McCarty Jewelers Co.—Pittsfield ..... Front col'd page 23
Messenger's Garage—Dalton ..... Col'd page 78
Model Dairy—Pittsfield ..... Inside front cover page 3
Moore's Flower House—Lenox ..... Col'd page 291
Morgan House—Lee ..... Col'd page 197
Newton & Barnfather Funeral Home—Pittsfield ..... Front col'd page 28
Nielsen Peter A.—Lenox 290
O'Brien James—Lee ..... Col'd page 196
O'Brien Michael T.—Lenox ..... Col'd page 290
Owens James T.—Lee ..... Col'd page 203
Patterson Walter E.—Stockbridge 385
Pease F. M. & Son—Lee ..... Top back cover
Peirson Hardware Co.—Pittsfield ..... Front col'd page 26
Pellizzaro Victor—Lee ..... Col'd page 201
Peters A. L. & Son—Lenox 291
Pete's Motor Sales—Pittsfield ..... Top front cover
Phelan Hardware Co.—Lee ..... Col'd page 202
Pierce E. H. & Co.—Dalton ..... Col'd page 79

Pierce Machine Shop—Dalton ..... Col'd page 78
Pittsfield Coal & Iron Works—Pittsfield ..... Front col'd page 30
Pittsfield Coal Gas Co.—Pittsfield ..... Front col'd page 13
Pittsfield Co-operative Bank—Pittsfield ..... Front col'd page 6
Pittsfield Milk Exchange—Pittsfield ..... Front col'd page 20
Pittsfield-Third National Bank & Trust Co.—Pittsfield ..... Front cover
Pittsfield Tire & Battery Shop, Inc.—Pittsfield 19
Plumbing Shop on Wheels—Pittsfield ..... Front Col'd page 20
Pollard James B.—Lee ..... Col'd page 199
Punderson James H.—Stockbridge 382
Radio Shop The—Pittsfield ..... Front col'd page 23
Ram's Market—Lee ..... Col'd page 197
Red Lion Garage—Stockbridge 383
Red Lion Inn—Stockbridge 383
Reinhardt Albert D.—Pittsfield ..... Front col'd page 5
Retallick F. D. & J. H. ..... Margin back cover
Reynolds & Barnes—Pittsfield ..... front cover
Reynolds & Co.—Pittsfield ..... Front col'd page 5
Rice & Kelly—Pittsfield ..... Front col'd page 14
Rogers Electric Co.—Lenox 288
Rosa Restaurant—Lee and Pittsfield ..... Col'd page 202
Rudin Arthur G.—Dalton ..... Col'd page 76
Savino Bros. Monument Co. ..... Inside back cover
Sawyer, Regan Co.—Dalton ..... Col'd page 73
Shalett Cleaners & Dyers—Pittsfield ..... Front col'd page 24
Shapiro Motors—Pittsfield ..... Front col'd page 25
Silvernail's Drug Store—Dalton ..... Col'd page 76
Smith Wallace J.—Dalton ..... Col'd page 79
South Street Chevrolet, Inc.—Pittsfield ..... Front col'd page 25
Stanley Market—Lenox 291
Stevenson & Co.—Pittsfield ..... Front col'd page 22
Stickles L. E. & Son—Lenox 287
Stockbridge Coal & Grain Co.—Stockbridge 384
Stockbridge Shop—Stockbridge 384
Strout Farm Agency—West Stockbridge 440
Sun Printing Co.—Pittsfield ..... Front col'd page 7
The Village Press—Dalton 79
Tifft Brothers—Pittsfield ..... Front col'd page 7
Tobey Frederick C. and Anna Dresser Tobey—West Stockbridge 440
Tower Matthew D. E.—Becket 70
Traver Henry Jr.—Pittsfield ..... Front cover
Troy Garrett F., Troy's Garage—West Stockbridge 440
Troy M. E.—West Stockbridge 440
Union Co-op. Bank—Pittsfield ..... Front col'd page 6
Village Press The—Dalton ..... Front col'd page 79
Wallace Co. The—Pittsfield ..... Front col'd page 15
Wallace's Restaurant—Lenox 290
Wallin C. A., Hinsdale Bus Line and Garage—Hinsdale 162
Warner George J—Glendale 383
Webster Minne M.—Becket 70
Weir C. E.—Lee 199
Wellington Funeral Home ..... Front col'd page 28
Wendell Pharmacy—Pittsfield ..... Front col'd page 23
West Stockbridge Public Market 442
Wood Bros.—Pittsfield ..... Front cover
Zorzin Peter—Lee ..... Col'd page 203

Berkshire County Officers

Clerk of Courts, Irving H. Gamwell, of Pittsfield; Assistant Clerk, Irene A. Mason of Pittsfield; Court Stenographer, Mary A. Bristol, of Pittsfield.

Register of Deeds, Northern District, William B. Browne of North Adams; Middle, Walter S. Dickie of Pittsfield; Southern, Josephine B. LeBlanc, of Great Barrington.

County Treasurer, Angeline S. Martin of Adams.

Sheriff, J. Bruce McIntyre; Master of House of Correction, J. Bruce McIntyre, Pittsfield; Special Sheriff, Edward A. Wagner, Pittsfield; Deputy Master of House of Correction, Frank E. Carley, Pittsfield; Deputy Sheriffs, Adams, John J. Thompson, Marshall O. Potter; Becket, Joseph C. Ballou, Hon.; Great Barrington, DeWitt Smith, E. Roys Humphrey; Lee, W. Arthur Ford; North Adams, Archie Moore; Pittsfield, Thomas H. Sullivan, Fred N. Cummings; Richmond, Franklin J. Scace; Stockbridge, S. Albert Noble, Hon.; Sheffield, Benjamin F. Clark, Hon., Clarence H. Warner; West Stockbridge, Garrett F. Troy; Williamstown, Sam P. Blagden, Hon.

County Commissioners—Chairman, Robert S. Tillotson, Lenox; Frederick H. Purches, Pittsfield; James M. Coughlin, North Adams. Compensation, $2,100 a year for each county commissioner, $10 for each day of actual service for each associate commissioner. Meeting 1st Tuesday of each month.

Associate Commissioners—James H. Punderson, Stockbridge; Leland P. Jenks, Williamstown.

Referee in Bankruptcy—Walter L. Stevens, Northampton.

Medical Examiners—Dr. Albert C. England of Pittsfield, Dr. John B. Beebe of Great Barrington, Dr. George S. Wickham of Lee, Dr. James W. Bunce of North Adams.

Associate Medical Examiners—Dr. Byron E. Howe, Adams; Dr. John Hughes, of Pittsfield; Dr. Edward R. Messer of Lenox; Dr. Mortimer T. Cavanaugh of Gt. Barrington.

Commissioners to qualify Public Officers—Arthur J. Witherell, Charles K. Millard, North Adams; Walter S. Dickie, J. Howard Fryer, Isabella Kelm, Pittsfield; Thomas F. Conneally, Frank H. Wright, Gt. Barrington.

United States Commissioners—Edwin C. Jenney, Boston; Milton B. Warner, Pittsfield; Edwin H. Crandall, Worcester; George E. Lilley, New Bedford; Richard B. Walsh, Lowell; Fred F. Bennett, Holyoke; Louis W. Doherty, Springfield; Harry F. Guterman, Boston.

Naturalization and Immigration Bureau—Asst. District Director, Henry Nicolls, Post Office Building, Boston, Mass.

Court of Claims—Commissioner, Horace A. Edgecomb, 11 Barristers Hall, Boston.

United States Circuit Court of Appeals—Hon. Louis D. Brandeis, Associate Justice of the U. S. Supreme Court; Hon. Scott Wilson, Hon. James M. Morton, Jr. Circuit Judges: Hon. George H. Bingham. District Judges: Elisha H. Brewster, Hugh D. McLellan, Boston, District Judges for the District of Massachusetts; Hon. George F. Morris, District Judge for the District of New Hampshire; Hon. John A. Peters, District Judge for the District of Maine; Hon. Ira L. Letts, District Judge for the District of Rhode Island.

Term of Court—First Tuesday of October. Sessions for Hearings—First Tuesdays of January and October and Second Tuesday of April.

United States District Court for District of Massachusetts—Elisha H. Brewster, Hugh D. McLellan, District Judges; James A. Allen, Clerk; United States District Attorney, Francis J. W. Ford; United States Marshal, John J. Murphy; Local Deputy, John W. Hall, Springfield.

Terms of Court—Terms begin on the third Tuesday of March, fourth Tuesday of June, second Tuesday of September, and the first Tuesday of December. Sittings for naturalization cases Mondays at 10 a. m.

District Attorney of Western District—Thomas F. Moriarty of Springfield; Assistant District Attorney, Harold R. Goewey, of Pittsfield.

Supreme Judicial Court—Fred T. Field, Chief Justice, Newton; Charles H. Donahue, Newton; Henry T. Lummus, Swampscott; Stanley E. Qua, Lowell; Arthur W. Dolan, Boston; Louis S. Cox, Lawrence; James J. Ronan, Salem. Jury Sitting—Second Tuesday of May. Law Sitting—Third Tuesday of September.

Superior Court—John P. Higgins, Chief Justice, Cambridge; Marcus Morton, Boston; Franklin T. Hammond, Cambridge; Nelson P. Brown, Everett; Frederick W. Fosdick, Medford; William A. Burns, Pittsfield; Joseph Walsh, New Bedford; Edward T. Broadhurst, Springfield; Frederic B. Greenhalge, Lowell; Wilford D. Gray, Belmont; David F. Dillon, Palmer; Harold P. Williams, Brookline; Walter L. Collins, Boston; Daniel T. O'Connell, Newton; Thomas J. Hammond, Northampton; Raoul H. Beaudreau, Belmont; Edward F. Hanify, Fall River; Abraham E. Pinanski, Brookline; James C. Donnelly, Worcester; Frank J. Donahue, Hyde Park; Lewis Goldberg, Brookline; John E. Swift, Milford; Vincent Brogna, Newton; George F. Leary, Springfield; Joseph A. Sheehan, Boston; Thomas H. Dowd, Cambridge; J. Arthur Baker, Pittsfield; Joseph L. Hurley, Fall River; Francis J. Good, Cambridge; Jesse W. Morton, Reading; William C. Giles, Longmeadow; Paul G. Kirk, Newton. Civil Sessions—With Jury: First Monday of April, First Monday of October. Without Jury: Second Monday of January, First Monday of May, Second Monday of July, First Monday of November. Naturalization: At Pittsfield: Third Tuesday of December, 1938; At North Adams: Third Wednesday of December, 1938. Sessions for 1939 not yet designated. Criminal Sittings—Second Monday of January, Second Monday of July.

Probate Court—Judge Arthur M. Robinson, Williamstown; Register of Probate, William S. Morton, Pittsfield; Assistant Register of Probate, Isabella Kelm, Pittsfield. Sessions at Court House, Pittsfield, on each Tuesday of each month except August and November, and on the third Tuesday of August, on the Wednesday next after the first Monday in November and on each Tuesday in November after said Wednesday.

DISTRICT AND POLICE COURTS

Northern Berkshire at North Adams—Carlton T. Phelps, Justice; John E. Magenis, Wm. F. Barrington, Special Justices; John Martin, Clerk; Mrs. Grace P. Quackenbush, Probation Officer.

Central Berkshire at Pittsfield—Charles L. Hibbard, Justice; James Fallon, Frederick M. Myers, Special Justices; Walter F. Tate, Clerk; James H. Taylor, Probation Officer.

Southern Berkshire at Great Barrington—Walter B. Sanford, Justice; Thomas F. Conneally, Special Justice; Dennis C. Killeen, Clerk; Paul W. Foster, Probation Officer.

Fourth District Court at Adams—Henry L. Harrington, Justice; John N. Alberti, Paul Stoelzel, Special Justices; Daniel E. Kiley, Jr., Clerk; John J. Thompson, Probation Officer.

District Court, Williamstown—Israel Seeley, Harry C. Maniher, Special Justices; Michael L. Monahan, Clerk; Mrs. Helen M. Ferguson, Probation Officer.

District Court, Lee—Bart Bossidy, Justice; Albert Clark, George A. Mole, Special Justices; John T. Waddock, Clerk and Probation Officer.

Justices of the Peace, Pittsfield—Monture A. Andrew, William E. Bagg, Jr., Wallace E. Bardwell, Fred A. Cooley, George H. Cooper, John T. Coyne, Oscar T. DeWitt, John I. Donna, James Fallon, Charles W. Faulkner, Harold T. Goggins, Merle D. Graves, Charles L. Hibbard, Alice M. Hoyt, Isabella Kelm, John D. Lynch, Freeman M. Miller, William S. Morton, John F. Noxon, Jr., Albert D. Reinhardt, Arthur M. Robinson, James M. Rosenthal, Edward J. Russell, William C. Stevenson, Henry Traver, Jr.

BECKET DIRECTORY

BECKET DIRECTORY

Copyrighted

ABBREVIATIONS

ab, above; adv, advertisement; agt, agent; al, alley; asst, assistant; av, avenue; bds, boards; bet, between; bey, beyond; bdg, building; blk, block; co, company; c, corner; dept, department; E, East; emp, employed; h, house; mfg, manufacturing; mfr, manufacturer; N, North; n, near; N E, North East; N W, North West; opp, opposite; p, page; pl, place; pres, president; prop, proprietor; rem, removed; rms, rooms; res, resident; S, South; sec, secretary; sq. square; supt. superintendent; treas, treasurer; W, West; N. Y., N. H. & H. R. R., New York, New Haven and Hartford Railroad; B. & A. R. R., Boston and Albany Railroad.

ABBIE CARRIE L., widow Wellington, rem to Westfield
Abbott Evelyn Miss, clerk, emp Abbott's Store, bds High c Depot

ABBOTT FRED E., general merchandise, High c Depot, h do—See front page 70

Andrews Alfred A., (Maud G.) farmer, h Lee rd, West Becket, P. O. East Lee
Estelle, h West Becket, P. O. East Lee
Frank E., (Mary J.) farmer, h Lee rd, West Becket, P. O. East Lee

BAKER CHARLES, (Louise) boss farmer, Watermeyers Estate, n Yokum Pond rd, h do
Louis, (Clara) boss farmer, n Yokum Pond rd, h n do
Balch Charles, (Ellen) h Main
Orison E., (Edithe) farmer, h Chester rd n Chester line, P. O. Chester
Balcheldor John, rem to Westfield
Ballou Elmer D., h Main
Joseph C., (Gertrude S.) lumber dealer, h Maple

BALLOU M. E. & SON, (Willis D. Ballou), basket manufacturers, Main—See front page 70

Willis D., (Carmie L.) M. E. Ballou & Son, Main
Baptist Church, Main, Rev. W. Hobart Childe, pastor
Barber Charles E., (Julia) h Depot
Barton William E., (Nettie E.) rem to Otis
Bartsch Felix, (Frances) h Main
Albert, (Ida) h Bancroft, P. O. do
Becket Grange, No. 47, meet Seminary Hall, Main
Bedis George, h Bonny Rigg rd, P. O. Chester
Benjamin Raymond, (Maud) emp Federated Mills Paper Co., h Bancroft
Bennett Emma Miss, h n Main
Howard, bds Chester rd
Wallace, peddler, h off Chester rd, P. O. Chester
Besancon Harold, bds Blandford rd
Alexander, (Blanche) h Boulder Grange
Bidwell Florence, widow Adison, h Main
Henry A., (Marion) h Main
Bliven Charles, (Olive) h East Becket, Quarry rd
Bonnie Riggs Farm, Norman Shannon, prop., n Chester rd, P. O. Chester
Boschie Angelo, emp Chester Granite Quarry, bds n do, P. O. Chester
Bossidy Bart, (Mary) summer resident, West Becket, res Lee
Boston & Albany R. R., Jerry Mullen, agt. Depot
Boulder Grange, Alexander Besancon, supt., h n High
Bowen Crocker, (Catherine) h East Becket, n Blandford rd
Robert, bds East Becket, P. O. Chester
Braynard Charles H., (Hazel) h Maple
Broadhurst Grace, widow Frank, h Becket Center, Chester rd
Broga Clifford E., rem to Lee
George H., (Abbie L.) laborer, h Chester rd n Chester line, P. O. Chester
Brown George, (Clara) h Depot
Bryant Benjamin, (Margaret) h Chester rd
Benjamin, (Magaretta) h East Becket

BULKLEY DUNTON CO., Federated Mills, Paper Mfrs., Bancroft, P. O. Bancroft

Burnham Harold G., (Ethel) h High
Robert A., (F. Agnes) Principal of Schools and Tax Collector, h High
Robert F., teacher, bds High
Bush Curtis, rem to Middlefield
Burns William M., farmer, h County rd
Buttles Orvill, h West Becket, P. O. Chester
Richard, h West Becket, P. O. Chester

CADWELL WILFRED L., (Mabel) laborer, h Main
Carrington Edward S., (Mary L.) rem from town
Frank, bds Otis rd, P. O. East Lee
George, (Eela) h Blandford rd
Carter Thomas, shoemaker, Marin, bds High
Catholic Church, Rev. Francis W. Hafey, pastor, res Hinsdale
Chandler Pearl, (Viola) h Main
Sarah, widow Herbert, h Depot
Chapman Stacy S., (Estelle) h Main
Chase Clifford E., rem to Hinsdale
Chester Granite Quarries Inc., South Becket Office, Chester, Mass.
Childs W. Hobert Rev., (Mary) Pastor Federated churches, h Maple
Chimney Corners Camp for Girls, Mr. and Mrs. Henry W. Gibson, directors, Becket Center, P. O., R.F.D. Chester
Church James H., carpenter, h Maple
Clark Agnes E., h Bonny Rigg Corner
Henry, emp Union Mill Paper Co., h Bancroft
Henry A., (Grace) h Bonny Rigg Corner
Colletto Leo, h Pleasant
Connors Elliot, (Elsie) h n North School
Fred A., (Helen R.) supt. of road, emp town of Becket, h n Main
Fred C., (Rena) emp town of Becket, h n Main
John, (Delrose) h Main
Cooley Arthur M., bds Bancroft
Cooper Edwin T., (Edith) h Main
Corey Chauncey, stonecutter, emp Chester, h n East Becket School, P. O. Chester
Costillo James D., (Elsie) h West Becket, P. O. East Lee
Crane Frederick E., (Grace) laborer, h East Becket School, P. O. Chester
Edward O., (Rosie A.) h n East Becket School, P. O. Chester
William A., h n East Becket School, P. O. Chester
Crochiere A. Stanley, (Edith) rem to Pittsfield
Alfred J., (Ella N.) miller, emp M. E. Ballou & Sons, h Washington rd
George, (Eva A.) emp M. E. Ballou & Son, h Washington rd
Cronin Timothy, (Mabel) h Becket Center, P. O. Chester
Culver Mary M., widow William, rem to Hinsdale

DAIGLE ARCHIE A., (Theodora) tel. opp., emp B. & A. R. R., h Pleasant
Daniels Henry, (Mary E.) roadside Stand, h Lee rd
Marion Mrs., h Jacob Ladder rd, P. O. Chester
Davis Alton A., (Elsie) emp M. E. Ballou & Sons, h Main
George E., farmer, h County rd
Jennie A. Miss, bds County rd
Dean Alvin, (Edna) trucking, h Blandford rd
Burton W., (Mildred B.) laborer, h Main and County rd
Charles, (Abigail) teamster, h Washington rd n County rd
Obadiah, laborer, h County rd
Wallace, (Luna A.) laborer, h County rd
Delina Alberto, (Martha) laborer, h Becket Center
Derby Ruth Mrs., Center rd, West Becket, P. O. East Lee
Dessasiers Adolphus, (Helen) h Washington rd
Dinan Catherine Miss, h Main
Dubuque Kenneth, (Alice) h Washington rd
Dupont John, (Julia) laborer, h Blandford rd

Durant Charles C., (Virginia R.) h n High
Florence Mrs., h High
Virginia Miss, bds High
Dorothy Miss, bds High

EAMES STEWART, (Josephine) emp M. E. Ballou & Son, h Washington rd
Eidam Conrad, (Anna) rem to New York City
Ellsworth Richard A., (Charlotte E.) h Bancroft rd, P. O. Chester
Ely Ida, widow Edward, h Main
Engwer Charles H., (Fannie M.) h County rd

FAIRFIELD MARIE, widow Horace, h Washington rd
Farnham Charles L., (Ellen C.) farmer, h n Chester Quarry, P. O. Chester
Charles L. Jr., bds East Becket
Clayton, (Mary J.) h Chester rd
Frank, bds High
Gordon, (Gladys) h Becket Center rd, P. O. R. F. D. Chester
Webster W., emp C. C. C., bds East Becket
Federated Mills, Paper Mfrs., mills and office, Bancroft, Arthur Thompson, mgr.
Ferris Rose Mrs., rem to Pittsfield
Fierman J. Harry, physician, office Pleasant, h Main
First Congregational Church, Rev. W. Hobart Childs, pastor, Becket Center
Fitzpatrick James, bds Main
Fitzgerald Thomas, h Washington rd
Fitzgibbons Edward, bds Wade Inn
Flynn Carlos, emp Pittsfield, bds Main
Elizabeth J. Miss, bds Main
Steven, (Ellen) mason, h Main
Thomas, (Catherine M.) mason, h Main
Frisby William, (Malvina) emp Union Mill Paper Co., bds Bancroft
Fuller Everett E., (Mary) h c Main and County rd
Everett F., bds n North School
William H., (Orpha L.) farmer, h n Becket Center Church, P. O. Chester

GAINLY CARLTON, bds West Becket, P. O. Chester
Oscar, (Lottie) h West Becket, P. O. Chester
Galliher Thomas, emp M. E. Ballou & Son, h Main
Gargan Edward, (Catherine) laborer, h Main
Gibson Henry W., Director Chimney Corners Camp for Girls, h Becket Center, P. O., R.F.D. Chester
Goodell Mary C., h Main
Gordon Leroy, (Hazel) farmer, bds County rd
Gould Kenneth, (Avis) laborer, h East Becket
Gray Albertus Miss, bds Depot
James H., basket manufacturer, h Depot
John G., emp B. & A. R. R., bds Depot
Greenleaf Ralph, bds High
Griffin James, (Evelyne M.) emp B. & A. R. R., h County rd
Griffith Edna Miss, Little Brook Inn, Main, h do
K. Lucille Miss, Little Brook Inn, Main, h do
Grove William R., (Blanche) rem to Pittsfield
Guftafson Albert, laborer, h n Becket Center Church, P. O. Chester

HAMILTON SAMUEL, laborer, h Depot
Hamzy Hussine, Roadside Stand at Bonny Rigg Farm, h Chester rd
Harris Arthur H., (Millie) h Chester rd
Dorothy Miss, bds Chester Granite Quarry rd
HARRIS LEON A., (Delia) Auto Garage, h State rd
Lucian, (Alma) rem to Chester
Willis W., (Anna J.) farmer, h n Chester Granite Quarry

Haskell Florence, h East Becket
Hastings Cora H., roadside stand, h Green Water Pond, Lee rd
Hatch Charles S., (Nellie) h Washington rd
Phillip J., rem to Middletown, Conn.
Hayes Mary Miss, summer res, h County rd, n Washington line
Hazelton Leon J., h Chester, at Jacob Ladder Spring
Hendee Adeline Mrs., rem to State Line, Mass.
Hersk Saul, (Edith) rem to New York City
Higley Arthur L., emp M. E. Ballou & Son, bds Main
Hill Fred, (Elizabeth) painter, h County rd
Tobio, emp Union Mill Paper Co., bds Bancroft
Hodge Gladys L. Miss, h High
Holmes Donald, (Elsie M.) farmer, h off Chester rd, P. O. Chester
Oscar B., (Jessie) farmer h off Chester rd, P. O. Chester
William K., farmer, h Blandford rd, P. O. Chester
Houle Arthur, carpenter, bds Main
Houston Charles J., farmer, bds Lee rd at Greenwater Pond, P. O. East Lee
Samuel G., (Alibine F.) farmer, also road stand at Greenwater Pond, h Lee rd at Greenwater Pond, P. O. East Lee
Hovey Paul, h Pill rd
Hoy John J., h Depot

JACKSON CHRISTOPHER, (Alice) h Depot
Jacobs Gladys, widow Alvin, h Main and County rd
Jacob's Pillow, Ted Shawn, prop., Jacob's Ladder, West Becket, P. O. Lee
Jameson Edward, rem to Maine
Janetin Edwin, laborer, h Main
Johnson Rosie, widow Irving, Roadside Stand, h n Becket Center Church, P. O. Chester
Merton E., (Bessie) h Becket Center rd
Jomeson Parker, bds Main
Jones Fred, h off County rd

KIRK EZRA G., laborer, bds Main
John, (Elizabeth) rem to Pittsfield
Knight Jasper M., (Bertha) traveling salesman, h Main
Jasper Jr., emp Union Paper Mill, h Bancroft
Sumner, bds Main

LA FOE ALBERT, (Dorothy) laborer, h Blandford rd
Lamountagne Frank J., emp B. & A. R. R., bds Depot
Zoel, supt., emp M. E. Ballou & Son, h Depot
Lamountain Wilfred, cook, h County rd
Lampo Wilfred, (Gertrude) emp M. E. Ballou & Son, h Maple
Lampro Albert E., (Annie E.) rem to Chester
Edmund, emp M. E. Ballou & Son, bds Washington rd
Lubert, (Lillian) h County rd
Lane H. H. Mrs., Summer res, Springfield
Lenox Camp, summer camp for boys, Otis rd, W. Becket, P. O. E. Lee
Leonard Frank J., laborer, h County rd
Lorvel George, h West Becket, P. O. East Lee
Luce Bartholomew, (Alice B.) farmer, h off Chester rd, P. O. Chester
Lyman Mary A., widow Charles E., h Main
Lynch William A., rem to Springfield

MAAK CHARLES, (Julia) h Benton Hill rd
Madigan Victor, (Mary) mechanic, h Depot
Mallison Charles W., (Bertha) Auto Garage, Main, h do
Charles W., Auto Garage, Main
Selina Mrs., h Washington rd
Mason George, Greylock Camp for Boys, h State rd, Becket Center Lake
Mason's Greylock Camp for boys, h State rd n Becket Center Lake
McCarthy Nora, widow John, h n Main
McCormick Esther Miss, trained nurse, Board of Health, bds Main
Elizabeth Miss, teacher, bds Main
Emily Miss, teacher, bds Main

McNeil Ella M., widow David, h Chester rd, P. O. Chester
Mecum Frank A., (Alice) h High
Meiers John L., (Hazel) rural mail carrier, h Maple
Menton William, (Evelyn) h Main
Meskevich George, (Kate) h n East Becket School
Messenger Harry G., (Victoria) emp State Highway, h Becket Center
Mitchell Alexander, quarryman, bds Chester rd n Chester line, P. O. Chester
Charles L., emp quarry, h East Becket
Edith, widow William, h off Chester rd n Chester line, P. O. Chester
Frank, (Inez L.) quarryman, h Chester rd n Chester line, P. O. Chester
John L. 2d, (Gladys) stonecutter, h Chester rd n Chester line, P. O. Chester
Mitchel Richard, h Benton Hill rd
Molineux Howard R., h High
Morse Elizabeth, widow Walter G., summer res, h n Main
Frederick E., (Laura A.) farmer, h Chester rd, West becket, P. O. East Lee
Frederick R. Jr., teamster, bds Chester rd, West Becket P. O. East Lee
Milan H., teamster, h Chester rd, West Becket, P. O. East Lee
Mullen Eleanor Miss, teacher, Village School, bds c Main and Washington rd
Frank, teacher, emp Pittsfield, bds c Main and Washington rd
Jerry, (Alice) station agent, emp B. & A. R. R., h c Main and Washington rd
Munn Frederick V., emp Union Mill, bds Bancroft
William H., (Georgina) emp Union Mill, h Bancroft
Murray Thomas Z., (El M.) laborer, h Becket Center
Murtough Bridget, widow Matthew, h Washington rd

NEALSON PETER A., (Dora) h High
New England Tel. & Tel. Co., Matthew D. E. Tower, Agt., Main
Noll Madelon, widow Ernest, h Main
Norris John F., emp M. E. Ballou & Son, bds Depot
North Congregational North Church, Becket, Rev. W. Hobart Childs, pastor

O'BRIEN, MARY MISS, summer resident, bds Becket Center rd
O'Dell Calvin, (Eveline) rem to West Pittsfield
William N., rem to Westfield

PALMER ALBERT R., bds Chester rd, West Becket
William S., (Marie) farmer, also roadside stand, h Chester rd, West Becket, P. O. Chester
Pandell Charles, (Mabel) carpenter, h Main
Henry A., (Mina) h n Yokum Pond
Morgan, h Pleasant
Papolizio Americo, emp quarry, h n do East Becket
Pease Carrie Miss, rem to Hinsdale
Willis A., h "Rocky Lodge", W. Becket, P. O. East Lee
Peltier Wallace, (Viola) M. E. Ballou & Son, h Washington rd
Persip Thomas H., laborer, bds n North School
Phelps Eva, widow Clifford, h Jacob Ladder Stand
George, h Jacob Ladder Stand
Pill Samuel, prop. Ballyhooley Farm, Inc., h Washington rd n Main
Pisipenan John, bds Chester Granite Quarry, S. Becket
Podolski John, laborer, bds n East Becket School
Pomeroy Herbert E., (Mary) h Washington rd
Post Office Becket, Matthew D. E. Tower, postmaster; Miss Dorothy Durant, assistant postmaster
Prentice H. Fannie Miss, librarian Becket Library, h Main
Purcell Pierre J., (Elizabeth) h High

RAMSEY CHARLES J. REV., rem from town
Raymond Ariel K., (Marjorie W.) Raymond & Son, h High
Fannie H. Mrs., h off Jacob Ladder rd
Philip, (Ruth) Raymond & Son, h High
Philip Jr., (Alice M.) h Washington rd

RAYMOND & SON, Philip and Ariel K. Raymond, groceries and meats, Main

Rice Arthur, (Ethel) h n Main
Charles D., (Agnes) laborer, h Main
David N., laborer, h Main
Frank S., (Ada) truckman, h Main
Harry, bds Main
Mark, emp Union Paper, Mill bds Bancroft
William R., (Luella M.) emp M. E. Ballou & Son, h Depot
Richard William L., (Olive) h Depot
Richardson Mary E. Mrs., trained nurse, rem to Pittsfield
Richmond Allen, (Leona) emp Union Paper Mill, h Bancroft
Robert L., (Ellen M.) emp Union Mills, h Bancroft
Robinson Elvira L. Miss, bds Becket Center rd
Sara L. Mrs., h Becket Center rd
Rod Burt, bds West Becket, P. O. Chester
Jacob, (Sophie) farmer, h Chester rd, West Becket, P. O. Chester
Rosselle Frank C., tel. opp. emp B. & A. R. R., bds Main
Runz George P., (Emma) h Main rd, P. O. Chester

SAINT MATTHEW'S ROMAN CATHOLIC CHURCH, Rev. Francis W. Hafey, Pastor, res Hinsdale
Salvini Arthur, (Agnes) painter and paperhanger, h Main
Seminary Hall, Main
Shaffer Frank, h Depot
Shawn Ted, prop. Jacob's Pillow, Jacob's Ladder, West Becket, P. O. Lee
Sheldon James E., emp Y. M. C. A., Camp Becket, Center, h do
Shelley William S., rem to Westfield
Sheridan Peter, (Anna) tel. operator, B. & A. R. R., h Depot
Smith Edward R., h n Blandford town line
Howard, (Frances) salesman, h High
Richard, bds n Blandford town line
Roy W., (Ruth) h Main
William, rem to New York City
Snow Arthur, (Lucy E.) emp M. E. Ballou & Son, h Washington rd
Spencer Pomeroy A., (May) farmer, h High
Sprague Francis, (Harriett) h Main
Oscar, (Edna G.) emp M. E. Ballou & Son, h Main
Stanley Arthur, (Catherine) h Main
Walter A., (Catherine T.) laborer, h County rd n North School
St. Jean Leon A., (Vivian N.) h Becket Center
Stone Fred M., (Grace) farmer, h Washington rd
Murray, bds Washington rd
William G., bds Washington rd
Strout Charles A., bds High
Sullivan George, (Flora) bds Washington rd
Summerfield Jessie A. C. Mrs., h High
Surriner Wayne A., (Luby M.) watchman, emp B. & A. R. R., h Bancroft rd P. O. Chester
Symington William, bds East Becket

THOMPSON ARTHUR J., Supt. of Federated Paper Mill, h Bancroft
Thompkins Miner, h County rd
Tobin Catherine Miss, teacher, emp N. Adams Normal School, bds Pleasant c Main
Patrick H., (Catherine) supt., M. E. Ballou & Son, h Pleasant c Main
Tompkins Ernest, laborer, bds Becket Center

TOWER MATTHEW D. E., (Nettie A.) postmaster, Becket, also Variety Store, h Main — See page 70

Town Hall, Main
Tremblay Eldore T., (Lenore) emp M. E. Ballou & Son, h Main
Trudeau Lawrence A., (Helen) h County rd
Lawrence R., bds County rd
Turner G. Clellan, (Lena A.) traveling salesman, h Becket Center Church, P. O. Chester
Elton R., rem to Amherst
Eva E., widow Eugene E., teacher, rem to Amherst
George N., (Mattie E.) foreman, emp Chester Granite Quarry, h n Chester Quarry, P. O. Chester
James B., (Edna S.) farmer, n East Becket School, P. O. Chester
James W., laborer, h East Becket

VAN TASSELL STANLEY, emp Union Mill, bds Bancroft

WADE FRANK N., prop. Wade Inn, h n Becket Center Church
Inn, Frank N. Wade, summer hotel, h n Becket Center Church
Waldorf Celestia May Mrs., h Becket Center
Webster Charles M., emp M. M. Webster, general store, Washington St., bds do

WEBSTER MINNIE M. MRS., meats, groceries, and general merchandise, Washington St., h do—See front page 70
Nelson H., (Minnie M.) h Washington
Weeks Edward W., (Mary) h n East School
Wells George, h Blandford rd
White Eugene H., (Mabel) emp B. & A. R. R., h Depot
Wilcutt James E., laborer, bds n Becket Center Church, P. O. Chester
Will George, (Mildred) emp Union Mill, h Bancroft
Williams William, laborer, bds Chester rd
Howard, (Bernice) emp Union Mill, h Bancroft
Wilson Frank, bds County rd
Leonard B., (Rose) salesman, h Main
M. Ernest Rev., Summer res, res New Haven
Withers Iva C., widow James A., rem to Washington, Mass.
Winter Joseph, bds Washington rd

YOUNG FRANCIS, (Pearl) laborer, h Main
Gilbert, teamster, h Becket Center
John, (Bertha) laborer, h Washington
Joseph, emp M. E. Ballou & Son, h Washington
Mary Mrs., h Main
Men's Christian Association Camp for boys, n Becket Center Church

ZALROSE THOMAS, (Rose) h Main
Zillalon Augustino, (Jimany) h n Becket Center

BUSINESS SECTION

Auto Garages—Leon Harris, Charles W. Mallerin.
Basket Manufacturers—M. E. Ballou & Son, James H. Gray.
Carpenters and Builders—James H. Church, Arthur Houle, P. A. Nelson, Roy W. Smith.
General Stores—Leon A. Harris, Fred E. Abbott, Raymond & Son, Nelson H. Webster.
Hotels—Wade Inn.
Insurance and Real Estate—Matthew D. E. Tower.
Lumber Dealers—Joseph C. Ballou.
Milk Dealers—Stephen G. Moore, Leonard B. Wilson.
Paper Manufacturers—Federated Mills.
Physician—Dr. William Smith.

Town Officers

Annual Town Meeting last Tuesday in February

Moderator—Howard R. Molineux.
Clerk—Willis D. Ballou.
Selectmen—Ariel K. Raymond, Leon Harris, Albert Palmer.
Assessors—Herbert E. Pomeroy, Fred E. Abbott, William S. Palmer.
Auditor—Mrs. F. Agnes Burnham.
Tax Collector—Fred E. Abbott.
Treasurer—Willis D. Ballou.
Overseers of the Poor—Robert A. Burnham, Eldore Trembly, Chas. Hatch.
Constables—William R. Rice, Arthur E. Rice.
Highway Commissioners—The Selectmen.
Registrars—The Selectmen and Town Clerk.
Cemetery Committee—Frank Andrews, chairman, Henry Pandel, Ernest Tompkins.
Board of Health—Dr. William Smith, Richard A. Ellsworth, A. C Andrews.
Sealer of Weights and Measures—Archie A. Daigle.
Inspectors of Meats—Elmer D. Ballou, Leonard B. Wilson.
Inspector of Cattle—Elmer D. Ballou, Leonard B. Wilson.
Fire Warden—Leroy Gordon.
Tree Warden—Robert Richmond.
Notaries Public—Willis D. Ballou, Matthew D. E. Tower.
Town Agent—Willis D. Ballou.

Fire Department

George Crichier

School Department

Superintendent of Schools—Harold B. Swicker, res Chester.
School Committee—Chas. Pandell, chairman, Ariel K. Raymond, Mrs. Charlotte E. Ellsworth.
Village School—Robert A. Burnham, principal; Miss Eleanor Mullen.
North School—Miss Anne Falvey.
East Becket School—Mrs. Eva Turner.

Library

Becket Library

Miss H. Fannie Prentice, Treasurer and Secretary; Auditor, Joseph C. Ballou. Trustees: Matthew D. E. Tower, Howard R. Molineux, Miss H. Fannie Prentice, Librarian.

Churches

First Congregational, Becket Center, Minister from Chester.
Federated Church—W. Hobart Child, Pastor.
Saint Mathew's Roman Catholic—Becket, Rev. Francis W. Hafey, Pastor, res Hinsdale.

Post Office

Becket—Matthew D. E. Tower, postmaster; Miss Dorothy Durant.

Societies

Becket Grange No. 47

Regular meetings first and third Thursdays each month at Seminary Hall, Main

Officers

Master, Burton Deane; Overseer, Ralph Levernoch; Lecturer, Erwin Levernoch; Steward, Howard Levernoch; Assistant Steward, Leonard Levernoch; Chaplain, Mrs. Ruth Johnson; Treasurer, Howard R. Molineux; Secretary, Mrs. Josephine Eames; Gate Keeper, Malvina Frisbie; Ceres, Virginia Couture; Pomona, Florence Lane; Flora, Doris Keiper; Lady Assistant Steward, Mrs. Elsie Conner.

DALTON DIRECTORY

FRED E. ABBOTT

General Merchandise

High Street, Corner Depot Street

BECKET - - MASS.

M. E. BALLOU & SON

Basket Manufacturers

Main Street

Becket - - - - Mass.

MINNIE M. WEBSTER

Meats, Groceries and General Merchandise

Washington Street Becket, Mass.

Matthew D. E. Tower

Variety Store

Cigarettes Cigars Newspapers Magazines

Main Street, Becket, Mass.

POPULATION OF BERKSHIRE COUNTY, 1790—1935

	1790	1800	1810	1820	1830	1840	1850	1860	1870	1880	1890	1900	1910	1915	1920	1925	1930	1935
Adams	2,046	1,688	1,763	1,836	2,649	3,703	6,172	6,924	12,098	5,591	9,213	11,134	13,036	13,218	12,967	13,525	12,695	12,868
Alford	577	518	522	570	572	481	502	542	430	348	297	273	275	271	248	221	200	210
Becket	751	930	1,028	984	1,063	1,342	1,223	1,578	1,346	1,123	946	994	959	973	674	773	671	672
Cheshire		1,325	1,315	1,202	1,050	985	1,298	1,533	1,758	1,547	1,308	1,221	1,508	1,535	1,476	1,842	1,697	1,660
Clarksburg		253	231	274	315	370	384	420	686	724	884	943	1,207	1,114	1,136	1,222	1,295	1,330
Dalton	554	859	779	817	827	1,255	1,020	1,243	1,252	2,052	2,885	3,014	3,568	3,858	3,752	4,092	4,224	4,289
Egremont	759	835	790	865	890	1,038	1,013	1,079	931	875	841	758	605	599	441	477	513	539
Florida			392	431	454	441	561	638	1,322	459	436	390	395	427	298	362	307	354
Great Barrington	1,373	1,754	1,784	1,908	2,264	2,704	3,264	3,871	4,320	4,653	4,612	5,854	5,926	6,627	6,315	6,405	5,992	5,934
Hancock	1,211	1,287	1,049	1,165	1,052	922	789	816	882	642	506	451	465	514	564	510	350	377
Hinsdale			822	822	780	953	1,253	1,511	1,695	1,595	1,739	1,484	1,116	1,257	1,065	1,044	1,144	1,144
Lanesboro	2,152	1,443	1,303	1,319	1,192	1,140	1,929	1,308	1,393	1,286	1,081	780	947	1,080	1,054	1,187	1,164	1,235
Lee	1,170	1,267	1,305	1,384	1,825	2,428	3,220	4,420	3,866	3,939	3,785	3,596	4,106	4,481	4,085	4,060	4,173	4,178
Lenox	1,169	1,041	1,360	1,315	1,359	1,313	1,599	1,711	1,965	2,043	2,889	2,942	3,160	3,242	2,691	2,895	2,813	2,705
Monterey							761	758	653	635	495	455	388	358	282	348	320	325
Mount Washington	67	291	474	467	345	438	351	321	256	205	148	122	110	95	73	58	60	65
New Ashford		390	411	358	285	227	186	239	208	203	125	107	92	92	116	85	80	92
New Marlboro		1,848	1,822	1,668	1,656	168	1,847	1,782	1,855	1,876	1,305	1,282	1,124	1,030	1,010	992	863	923
North Adams										10,191	16,074	24,200	22,019	22,035	22,282	22,721	21,727	22,085
Otis	605	1,102	1,111	981	1,012	1,177	1,224	908	960	785	583	476	494	442	361	395	367	397
Peru	1,041	1,361	912	748	729	776	519	499	455	403	305	253	237	195	149	113	108	151
Pittsfield	1,992	2,261	2,665	2,768	3,550	5,742	5,872	8,045	11,112	13,364	17,281	21,766	32,121	39,607	41,751	47,241	49,578	47,706
Richmond	1,255	1,044	1,041	923	844	1,097	907	914	1,091	1,124	796	679	650	564	561	619	568	557
Sandisfield	1,581	1,857	1,795	1,646	1,655	1,464	1,449	1,485	1,482	1,107	807	661	666	564	462	480	412	471
Savoy		430	711	852	927	915	955	904	861	715	569	506	503	524	436	399	303	305
Sheffield	1,899	2,050	2,439	2,476	2,382	2,322	2,769	2,621	2,534	2,204	1,954	1,804	1,817	1,862	1,435	1,587	1,650	1,810
Stockbridge	1,336	1,261	1,372	1,377	1,580	1,992	1,941	2,136	2,003	2,356	2,132	2,081	1,933	1,901	1,764	1,830	1,839	1,921
Tyringham	1,397	1,712	1,680	1,443	1,350	1,477	821	730	557									
Washington	588	914	942	750	701	991	953	948	694	412	386	382	327	327	267	280	243	243
West Stockbridge	1,113	1,002	1,049	1,034	1,209	1,448	1,613	1,589	1,924	1,923	1,492	1,158	1,271	1,277	1,058	1,212	1,114	1,207
Williamstown	1,769	2,086	1,843	2,010	2,134	2,153	2,626	2,611	3,559	3,394	4,221	5,013	3,708	3,981	3,707	4,006	3,952	4,372
Windsor	916	961	1,108	1,085	1,042	897	897	839	686	644	612	507	504	370	403	388	386	412

Note—No. Adams separated from Adams April 16, 1878. No. Adams takes part of Williamstown 1910. Monterey separated from Tyringham Nov. 23, 1846. Small part of Sandisfield added to Monterey April 24, 1875. Part of Tyringham taken from Monterey Nov. 23, 1849.

Pioneer Mill
Bay State Mill
Government Mill

CRANE & COMPANY, Inc.

Paper Makers

Dalton, Mass.

FORD & PARKER

Hardware, Paints and Varnishes

Electrical Supplies

Sanitary Plumbing, Hot Water and Steam Fitting
Tin and Copper Work

Telephone 21 397 MAIN ST., DALTON

Sawyer, Regan Company

Woolen Manufacturers

Office and Mills

DALTON, MASSACHUSETTS

-:- KELSEY'S -:-
GREAT MARKET

"TRULY A GREAT PLACE TO TRADE"

A MARKET IN WHICH
EVERY FOOD DESIRE
CAN BE SATISFIED
ECONOMICALLY

GROCERIES MEATS
FRESH VEGETABLES & FRUITS
FRESH FISH AND SEA FOODS
DAIRY PRODUCTS

FREE DELIVERY SERVICE
DALTON PHONE 440 PITTSFIELD PHONE 6431

DALTON TIRE & BATTERY SHOP

TIRES, BATTERIES AND IGNITION WORK GUARANTEED

EXIDE BATTERIES and GOODRICH TIRES

665 Main Street, Dalton, Mass.

DALTON CO-OP. COAL CO.

DEALERS IN

Anthracite Coal

WOOD AND KINDLING PROMPT DELIVERY

651 Main Street, Near Post Office, Dalton, Mass.

TELEPHONE 359-W

THE DIRECTORY IS A BOOSTER

For your

Business and your Town and You know it Mr. Merchant and Professional Man

Then why not give the publishers a break by patronizing the work and help them give these small towns a Directory of their own? Ninety per cent of all the Merchants get the bulk of their trade from the Suburban territory and could not exist without it. Now we want to ask you, what are you doing in return for the business lift these little Towns are giving you? Even if it is only buying a copy of the work and you know the price is small enough that you can easily afford to do it. As an advertising medium the Directory Supersedes all other Publications Combined and we can prove it Mr. Business Man. The Directory is consulted more than all other advertising mediums combined. "'Cause" it is on the job continuously, Night and Day and he who looks through it does so because he wants something and usually finds what he wants in the "Directory." It also adds to your Financial Standing in your community. Bear this in mind, Mr. Storekeeper, that the Directory is not a paying proposition. Then you say why continue if you Publishers are losing. How then could the many People employed in this work patronize your stores if they were idle, and furthermore what could you do without a Directory? Your Town has the right to claim your civic loyalty. It supports you and you should help support it. How would your Town appear in the public eye without a Directory? Nuf Sed

Our aim is to improve the Directory Business by exchanging reliable employees, to protect the Public against fradulent advertising schemes published under the name of Directory, and drive them out of business.

To give permanent employment to Honest Canvassers.

Berkshire Directory Co.

33 Eagle Square PITTSFIELD, MASS.

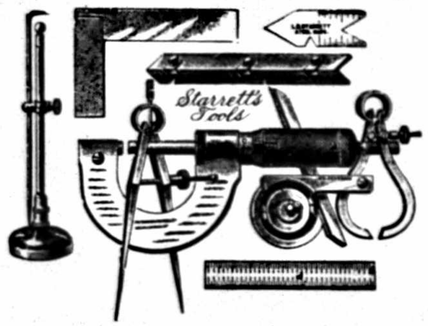

JOHN S. GLENNON

HARDWARE

Paints and Oils

WALL PAPER AND SEEDS

Center Block, 4 Depot Street

Tel. 29 DALTON, MASS.

SILVERNAIL PHARMACY

Druggist and Apothecary

CONFECTIONERY FINE CIGARS

STATIONERY

403 Main Street - - - Dalton, Mass.

TELEPHONE 23

Telephone 72 **Picture Framing and Fine Repairing**

A. H. FOSTER

DEALER IN

Carpets, Rugs, Matting, Linoleum

Oil Cloth, Furniture, Bedding, Springs, Mattresses

Crating and Packing Furniture a Specialty

399 Main St., Union Block - - DALTON, MASS.

ARTHUR G. RUDIN

Coal and Coke

84 Depot Street, Dalton, Mass.

TELEPHONE 475

DALTON GARAGE

Sales and Service Station

Cadillac, LaSalle, Chevrolet and Oldsmobile Pleasure Cars and Trucks

Storage, Washing, Greasing and Towing

Transients Welcomed

NORMAN HOWE, Manager

385 Main Street DALTON, MASS.

PHONE 245 DALTON

MESSENGER'S GARAGE, INC.

SALES AND SERVICE

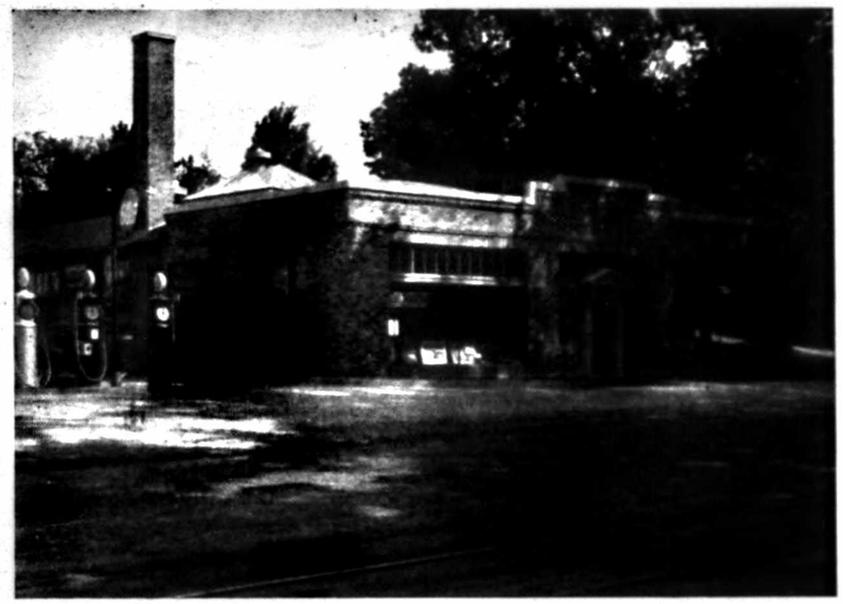

Lincoln Ford **Zephyr**

ALSO USED CARS AND TRUCKS

SUPPLIES AND ACCESSORIES

707-709 MAIN STREET, DALTON TELEPHONE 73

PIERCE MACHINE SHOP

E. R. PIERCE, Prop.

Repairers of All Kinds of Paper Mill and Woolen Mill Machinery

LAWN MOWERS SHARPENED AND REPAIRED

ACETYLENE WELDING

63 Flansburgh Avenue Telephone 56-W DALTON, MASS.

When You Advertise Your Business in the DIRECTORY---YOU BOOST your TOWN---because the Directory is Sold everywhere and everybody Consults the DIRECTORY.

PRINTING AND LITHOGRAPHING

The Village Press

Central Avenue

Dalton, Massachusetts

TEL. 145

Publishers of "THE VILLAGE PRESS," a weekly newspaper

Booklets and all kinds of Job Printing

E. H. PIERCE & CO.

CLAYTON T. PIERCE

INSURANCE AGENTS

Union Block 399½ Main St. Dalton, Mass.

TELEPHONE 3

WALLACE A. SMITH

Sunny Side Farm

MILK AND CREAM

145 Tower Road Dalton, Mass.

TEL. 428

WE WANT YOUR TRADE AND YOU WANT OUR SERVICE. Best Goods At Lowest Prices.

OTTO BACHLI

SAUSAGE, FRANKFURTS, BOLOGNA

MEAT, FISH, OYSTERS, CANNED GOODS, VEGETABLES

Telephone 47 20 Depot Street

DALTON, MASS.

OUR DIRECTORIES COVER

THE FOLLOWING TOWNS AND CITIES IN BERKSHIRE COUNTY:

ADAMS
- MAPLE GROVE
- RENFREW
- ZYLONITE

BECKET
- BECKET CENTER
- WEST BECKET

CHESHIRE
- CHESHIRE HARBOR
- FARNAMS

CLARKSBURG
- BRIGGSVILLE
- HOUGHTONVILLE

DALTON

HANCOCK

HINSDALE

LANESBORO

LEE
- EAST LEE
- SOUTH LEE

LENOX
- LENOX DALE
- NEW LENOX

OTIS
- EAST OTIS
- WEST OTIS

NEW ASHFORD

PERU

PITTSFIELD

RICHMOND
- RICHMOND FURNACE
- RICHMOND SUMMIT

SANDISFIELD
- NEW BOSTON
- MONTVILLE
- SOUTH SANDISFIELD

SAVOY

STOCKBRIDGE
- GLENDALE
- INTERLAKEN

TYRINGHAM

WASHINGTON

WEST STOCKBRIDGE
- W. STOCKBRIDGE CEN.
- STATE LINE
- WILLIAMSVILLE

WILLIAMSTOWN
- SO. WILLIAMSTOWN

WINDSOR

Cover Nearly One Hundred Thousand Population

Have a Larger Circulation Than All Other Directories Combined

30 PER CENT BETTER THAN MOST DIRECTORIES PUBLISHED IN THE UNITED STATES. WE CAN PROVE IT.

BERKSHIRE DIRECTORY CO.

PITTSFIELD, MASS.

Printed by the Eagle Printing and Binding Company at 33 Eagle Square

ESTABLISHED BY J. B. GOUSSETT IN 1884

DALTON STREET DIRECTORY

ANTHONY STREET

From 673 North northwesterly to Reservoir rd

Left Right

No Houses

ASHUELOT STREET

From 15 Warren avenue westerly

Left Right

17. John P. Mellen
22. Jerome P. Briggs
25. Harold A. Cady
28. Guy R. Watkins
29. Alfred Ross
31. Byron P. Filkins
37. Miss Lena T. Packard
43. William A. Garvey
44. Mrs. Harriet G. Attenborough
Park av crosses
64. Earl V. Scudder
72. Miss Nellie A. Phillips
73. Martin J. Hart
78. James E. Sherman
84. John E. Wood
83. Edwin H. Brownson
91. Henry V. Bradbury
92. Frank L. Sears
97. Arthur E. Ford
98. Ethelbert R. Pierce
103. Fred P. Darby
104. Mrs. Margaret Griffin
110. Harry W. Smith
111. Matthew Cooney
116. Gilbert Kirk
117. David C. Ford
123. James J. Sullivan
124. Luke O. Bicknell
125. John J. Callahan
127. John V. Geary
137. George P. Carter
138. Dr. William W. Turner
143. Edwin A. Wolcott
147. Frank J. O'Keefe
149. Lawrence Connors
158. Edward H. Cowlin
158. Mrs. Mary J. Clarisey
Pine St. ends
167. Fred C. Danforth
170. William H. Hawley
173. Mrs. Delia Shepard
175. John A. Cormier
182. Frank J. Rudd
181. Mrs. Elsie Cormier
183. Earl H. Cone
189. Michael McGarry
191. George M. Callahan

BERKSHIRE TERRACE

From Mill Street easterly

Left Right

53. Thomas L. Lawson

BOULDER ROAD

From 1217 Dalton Ave n Town Line northerly

Bird L. Smith

Bruno Candilore

George Callahan

CARSON AVENUE

From 87 Housatonic north to High

Dalton High School

Left Right

School St. begins

17. Y. M. C. A.
Main St. crosses
27. Guy K. Sears
33. John Hardiman
39. Harry A. Meacham
42. Arthur S. Rockwell
45. Charles R. Hume
47. John Dalton
50. Claude A. Bransford
50. Mrs. Lorena P. Cleveland
51. Edward N. Smith
53. Frederick C. Langevin
59. Jennie B. Flansburgh
58. Miss Anna E. Kaley
60. Mrs. Mary E. Claffie
67. Mrs. Ethel M. Howlett
68. Benjamin Roberts
69. Daniel E. Quinn
First St. crosses
70. Vernon L. Stribel
79. Henry N. Thurston
81. Harry Ames
80. Mrs. Henrietta Boakes
82. Sylvio Therrien
85. Robert Dawson
87. Mrs. Lucy E. White
91. Lawrence C. Fleming
93. Mrs. Pemelia M. Thomas
94. Richard H. Mahar
96. F. Roy Browning
97. Elmer C. Thompson
99. Harry F. Willey
Second St. begins
109. William M. Pafenbach
117. Mrs. Emma L. Seymour
127. Harry E. Hume
Third St. begins
Pine Grove Park
154. Mrs. Mary E. Cadwell
156. Lyman A. Galusha
160. H. K. Webber
High St.

CENTENNIAL AVENUE

From 83 Depot west to Byron

Weston Co. Mill

Left Right

11. Eugene Harrington
13. Donald W. Crosier
18. Charles H. Marsh
19. Vacant
23. Sidney S. Scott

OUR DIRECTORIES COVER

THE FOLLOWING TOWNS AND CITIES IN BERKSHIRE COUNTY:

ADAMS
- MAPLE GROVE
- RENFREW
- ZYLONITE

BECKET
- BECKET CENTER
- WEST BECKET

CHESHIRE
- CHESHIRE HARBOR
- FARNAMS

CLARKSBURG
- BRIGGSVILLE
- HOUGHTONVILLE

DALTON

HANCOCK

HINSDALE

LANESBORO

LEE
- EAST LEE
- SOUTH LEE

LENOX
- LENOX DALE
- NEW LENOX

OTIS
- EAST OTIS
- WEST OTIS

NEW ASHFORD

PERU

PITTSFIELD

RICHMOND
- RICHMOND FURNACE
- RICHMOND SUMMIT

SANDISFIELD
- NEW BOSTON
- MONTVILLE
- SOUTH SANDISFIELD

SAVOY

STOCKBRIDGE
- GLENDALE
- INTERLAKEN

TYRINGHAM

WASHINGTON

WEST STOCKBRIDGE
- W. STOCKBRIDGE CEN.
- STATE LINE
- WILLIAMSVILLE

WILLIAMSTOWN
- SO. WILLIAMSTOWN

WINDSOR

Cover Nearly One Hundred Thousand Population

Have a Larger Circulation Than All Other Directories Combined

30 PER CENT BETTER THAN MOST DIRECTORIES PUBLISHED IN THE UNITED STATES. WE CAN PROVE IT.

BERKSHIRE DIRECTORY CO.

PITTSFIELD, MASS.

Printed by the Eagle Printing and Binding Company at 33 Eagle Square

ESTABLISHED BY J. B. GOUSSETT IN 1884

DALTON STREET DIRECTORY

ANTHONY STREET

From 673 North northwesterly to Reservoir rd

Left Right

No Houses

ASHUELOT STREET

From 15 Warren avenue westerly

Left Right

17. John P. Mellen
22. Jerome P. Briggs
25. Harold A. Cady
28. Guy R. Watkins
29. Alfred Ross
31. Byron P. Filkins
37. Miss Lena T. Packard
43. William A. Garvey
44. Mrs. Harriet G. Attenborough
Park av crosses
64. Earl V. Scudder
72. Miss Nellie A. Phillips
73. Martin J. Hart
78. James E. Sherman
84. John E. Wood
83. Edwin H. Brownson
91. Henry V. Bradbury
92. Frank L. Sears
97. Arthur E. Ford
98. Ethelbert R. Pierce
103. Fred P. Darby
104. Mrs. Margaret Griffin
110. Harry W. Smith
111. Matthew Cooney
116. Gilbert Kirk
117. David C. Ford
123. James J. Sullivan
124. Luke O. Bicknell
125. John J. Callahan
127. John V. Geary
137. George P. Carter
138. Dr. William W. Turner
143. Edwin A. Wolcott
147. Frank J. O'Keefe
149. Lawrence Connors
158. Edward H. Cowlin
158. Mrs. Mary J. Clarisey
Pine St. ends
167. Fred C. Danforth
170. William H. Hawley
173. Mrs. Delia Shepard
175. John A. Cormier
182. Frank J. Rudd
181. Mrs. Elsie Cormier
183. Earl H. Cone
189. Michael McGarry
191. George M. Callahan

BERKSHIRE TERRACE

From Mill Street easterly

Left Right

53. Thomas L. Lawson

BOULDER ROAD

From 1217 Dalton Ave n Town Line northerly

Bird L. Smith

Bruno Candilore

George Callahan

CARSON AVENUE

From 87 Housatonic north to High

Dalton High School

Left Right

School St. begins

17. Y. M. C. A.
Main St. crosses
27. Guy K. Sears
33. John Hardiman
39. Harry A. Meacham
42. Arthur S. Rockwell
45. Charles R. Hume
47. John Dalton
50. Claude A. Bransford
50. Mrs. Lorena P. Cleveland
51. Edward N. Smith
53. Frederick C. Langevin
59. Jennie B. Flansburgh
58. Miss Anna E. Kaley
60. Mrs. Mary E. Claffie
67. Mrs. Ethel M. Howlett
68. Benjamin Roberts
69. Daniel E. Quinn
First St. crosses
70. Vernon L. Stribel
79. Henry N. Thurston
81. Harry Ames
80. Mrs. Henrietta Boakes
82. Sylvio Therrien
85. Robert Dawson
87. Mrs. Lucy E. White
91. Lawrence C. Fleming
93. Mrs. Pemelia M. Thomas
94. Richard H. Mahar
96. F. Roy Browning
97. Elmer C. Thompson
99. Harry F. Willey
Second St. begins
109. William M. Pafenbach
117. Mrs. Emma L. Seymour
127. Harry E. Hume
Third St. begins
Pine Grove Park
154. Mrs. Mary E. Cadwell
156. Lyman A. Galusha
160. H. K. Webber
High St.

CENTENNIAL AVENUE

From 83 Depot west to Byron

Weston Co. Mill

Left Right

11. Eugene Harrington
13. Donald W. Crosier
18. Charles H. Marsh
19. Vacant
23. Sidney S. Scott

24. James H. Brooks
25. Philip St. Germain
30. Geo. H. Richmond
32. Charles J. Amerio

CENTRAL AVENUE
From 445 Main north to Third
Left Right
21. Miss Mertice E. Bicknell
25. Clarence C. Decker
26. The Village Press
26. Franklin L. Couch
37. Arthur A. Pratt, Jr.
37. Arthur A. Pratt, auto livery
40. Reuben C. Pierce
43. George W. Oles
46. Payson E. Little
51. Herbert R. Messenger
54. Mrs. Catherine L. Curran
54. George N. Stack
61. Miss Grace A. Cashin
65. Edgar E. Ford
68. Mrs. Eva S. Rider
First St. crosses
79. Mrs. Mahala Owen
80. Mrs. Emma J. Warren
85. Herbert A. Allen
88. Dauphin H. Brown
93. George C. Maynard
92. Miss Lucetta S. S. Rathbone
99. Mrs. Mary A. MacDonald
98. Miss Flora L. Cobban
Second St. crosses
110. Neil W. MacNab
111. Norman Howe
118. Allen J. Hill
121. G. Franklin Peirce
127. Mrs. Mary P. Kittredge
128. William D. Pike
130. Raymond E. Shepard
Third St.
Pine Grove Park

CHAMBERLIN AVENUE
From 60 Depot easterly
Left Right
14. Alfred B. Pero
16. Francis Cassidy
17. Ernest Schnopp
19. Jacob M. Kirchner
21. Mrs. Delia Dumar
22. Rose A. Depew
23. Philip A. Gilbert
Weston Ave ends
28. Miss Mabel E. Fillio
36. James B. Lawrence
37. Edward F. Depew
42. Harry R. Osgood
47. Fred S. Fahey
49. Hugh E. Crew
50. Henry J. Mougin
50. Philip T. White
50. Kenneth Watkins
50. Vacant

CLIFF STREET
From 55 North opp Schoolhouse westerly
Left Right
11. Guy M. Ackerman
21. Harold E. Price
25. Raymond T. Ronan
29. Archie La Bonte
39. Albert F. La Bonte

CRANE AVENUE
From 187 South near Bay State Mill westerly
Left Right
5. Paul C. Auger
9. Lloyd A. Sitser
14. Clarence E. Gage
16. Miss Alice Lyman
19. George N. Perkins
19. D. Howard Brown, Jr.
21. Donald MacDonald
24. George W. Adams
26. Winthrop J. Noble
31. Walter B. Fox
33. Philip La Fremboise
38. Herman F. Taylor
40. Howard V. Goodermote
43. Roland W. Crosier
45. Richard M. Fox
52. Maurice A. Callahan
54. Otis H. Noble
55. Patrick L. Connors
62. Patrick F. Doyle
64. Philip E. Bouley
65. Mrs. Elizabeth Marshall
67. Earl J. Belcher
72. Henry C. Gearing
74. Alfred J. Bourassa
77. Earl P. Crosier
79. Mrs. Irene Capen
80. Geo. H. Horton
82. Geo. J. Bourassa
88. Harold D. Elser
89. Harold D. Hathaway
90. Miss Agnes M. Bouley
91. John C. Anderson
109. Miss Adelina Schneider
124. John H. Croughwell
Pittsfield Town Line
Herrick Counter
Charles Bunce
James W. Gazaw

CRANE PLACE
From 199 E. Housatonic Street northerly
Left Right
Archie A. Sanders

CURTIS AVENUE
From 415 Main north to High
Left Right
9. New England Tel. & Tel. Co.
28. George M. Gallaher
31. John W. Griffin
40. John M. Shea

41. John D. Kaley
41. Alexander H. Belisle
46. Jerome Gavin
47. Miss Edith Timbie
48. Ralph W. Eustis
49. Harold M. Stickles
58. Theodore Pomeroy
59. Philip H. Emerson
66. Martin Ford
69. Mrs. Helen C. Woodlock
Jones Ave. begins
First St. begins
80. Mrs. Katherine M. Callahan
82. Mrs. Ruby C. Sitcer
83. Mrs. H. Ogden Bates, Jr.
John St. begins
96. Bartholomew J. Poopor, Sr.
98. Cortland Prowse
Second St. ends
107. Rosewell W. Smith
112. Philip A. Morrison
112. Mrs. Elizabeth A. Morrison
114. Mr. Fred J. Murray
122. Norman Elser
122. Mrs. Anna G. Streeter
130. Irving A. Clark
Fairview Cemetery
Third St. ends
Pine Grove Park
Washington St. begins
167. Clarence A. Wood
179. Calvin Russell
187. Charles H. Church
193. Fred O. Palmer
193. Michael J. Shea
201. Mrs. Margaret A. Zauche
High St.

DALTON DIVISION ROAD
From end of East St. at Pittsfield line south to South Dalton Rd.
Left Right
William H. Briggs
"Rest-A-While Cottage"
Mrs. Ella C. Vuillemenot
John A. Burgner
South Dalton rd begins
Elm St. (Pittsfield Line) ends
Washington Mt. rd begins

DALY AVENUE
From 627 Main near post office north to High
Left Right
27. David J. Carmel
29. Wilfred A. DuCharme
40-42. Vacant
48. George W. Beauregard
51. Daly's Store
55. Donald J. Daly
56. Miss Margaret Daly
57. Harry R. Stevens
61. Mrs. Mary I. McCauley
67. Peter J. Daly
62. Miss Margaret Flaherty
69. Allen B. Knickerbocker
73. Mrs. Annie E. Shean
68. William H. Flynn
81. Andrew M. Canavan
76. William H. Kennedy, Sr.
78. David F. Meany
91. Miss Ella A. Daly
High St.

DEMMING STREET
From 203 North westerly to Pleasant
21. Floyd L. Stiles
22. Frank W. Goodness
24. Paul A. Brandt
28. Carrie Bowerman
29. William H. Hitt
35. Timothy Young
38. Alexander Therrien
45. Ralph H. Kendall
48. James H. Perry
48. Eugene J. Wellspeak
53. Mrs. Robert Howlett
56. Albert F. Scott
64. Jasper S. Miller
67. Joseph F. Brooks

DEPOT STREET
From 840 Main south to B. & A. R. R.
Left Right
2. Howard L. Brown Estate, Pharmacy
4. Glennon Hardware Store
6. D. Musante & Co.
8. Center Barber Shop
10. Glennon's Storeroom
12. Theodore J. Mongeau
12. Robert A. Butterfield
12. Mrs. Mary E. Mack
12. Earl Pomeroy
12. Mitchell L. Harris
14. Atlantic & Pacific Tea Co.
16. Edward M. Carty
18. Mrs. Mary Alberta Rowe
18. Frank L. Nevers
18. Mrs. Lutie M. Twist
20. Bachli Market
22-24. Garage vacant
26. Nellie M. Curtis
26. Mrs. Nellie Dunham
26. Charles Moody
28. Francis C. Kaley
29-31. New York Cash Market
30. Vacant
32. Gaw Pong Laundry
33. Robert J. Steele
33. W. Wallace Morrison
34. Vacant
35. Dalton Cleaners & Dyers
36. Mrs. Bessie A. Crossett
36. Daniel J. Gaudette
37. Wright's Store
38. James O'Brien

40. Mrs. Carrie Wait
43. Joseph T. Sakowski
46. Leo J. Tower, Shoe Repairing Shop
50. Leo J. Tower
52. Mrs. Cora I. Morey
56. Paul R. Depew
58. John Smith
58. Arthur Le Blanc
60. Thomas F. Garrett
Chamberlin Ave. begins
65. Joseph T. Bartley
66. Mathew J. Shea
67. Miss Ida L. Tower
69. Elmer C. Conrow
71. Miss Lulu Enos
80. John D. Fetherston
82. Thomas Hart
Centennial Ave. begins
83. Harold W. Phillips
83. Henry P. Trudell
90. Howard G. Adams
91. John W. Godfrey
92. Walter M. Pike
97. Dr. Henry F. Quinlan
110. Noe E. LaChance
Johnson Place begins
111. Erwin M. Mecum
111. Mrs. Signe Nelson
124. David Musante
126. David De Paoli
127. Marcus A. Jordan
134. John F. Dwyer
139. LeRoy P. Adams
139. Harry Walton
142. Miss Lucy A. Martin
148. Bridget Dwyer
153. Edward L. LaBell
160. Vacant
162. Vacant
162. Vacant
162. Vacant
162. Vacant
164. Vacant
165. Leon J. Stratton
165. Calvin M. Parker
170. Mrs. Bertha M. McCrea
174. Mrs. Bridget F. Dwyer
177. James M. Griffin
184. Arthur G. Rudin
B. & A. Freight House

EAST DEMMING STREET
From 218 North easterly to River
Left Right
18. Mrs. Hannah A. Elser
20. Paul W. Garneau

EAST HOUSATONIC STREET
From Depot near B. & A. Freight House easterly to Hinsdale Rd
Left Right
10. Griffin Coal Co.
31. John P. Plankey
43. Mrs. Catherine S. Trow
45. Andrew Marby
46. Norman Walker
49. Archie C. Herrick
50. Francis E. Carey
52. Richard Blair
57. Vacant
57. Vacant
58. John Baranowski
63. Harry F. Wilson
64. Thomas A. Curran
69. John Cushine
153. John Houghtling
153. Mrs. Jessie E. Dwyer
159. William F. Kemp
168. Edgar E. Briggs
171. William R. Harrington
177. Edwin S. Pomeroy
180. Herbert S. Briggs
180. Briggs Poultry Farm
185. Julian Sadlowski
185. Milford A. Bixby
191. Matthew N. Brophy
199. Crane Place
199. Charles Perkins
205. Mrs. Margaret Crane
207. Bento Defonte
213. John J. Brophy
216. Charles Lagenback
248. Rensselaer D. Filkins, 3rd
248. Filkins Trucking Co.
276. Vacant
278. Rensselaer D. Filkins, Jr.
298. Frederick F. Carey
310. Fred J. Culverwell
East Street crosses
415. Quinto Gregory
477. Geo. J. Rudin
Crane & Co., Power House
Renfrew Mill

EAST STREET
From North crosses East Main at Kittredgeville south and east to Hinsdale Town line
Left Right
21. Roland E. Burbank, Jr.
25. Earl W. Moulton
34. James H. Snyder
36. Albert F. Gingras
46. Joseph Sadlowski
48. John Frilley
54. Russell L. Jones
56. Steven Baronowski
62. Edward Forgey
64. Herbert F. Hayes
East Street Schoolhouse
123. Alvah B. Adams
133. William C. Steele
140. Earl C. Steele
166. George A. Crosier
166. James F. Fitch
168. F. Russell Willey
171. DiMassimo's Store and Filling Station
173. Benjamin Dimassimo
Hinsdale Road begins

George T. Garvey
Miss Elizabeth M. Barrett
East Housatonic St. crosses
Miss Clara A. Lawrence
Lawrence W. Aldrich
B. & A. R. R. crosses
Henry Rudin
George D. Mason
Vacant
Vacant
John O. Otis
Eugene Lonsbury
St. Patrick's Cemetery
Walter Demary
Hinsdale Town line

ELM STREET
From 680 Main near post office south to B. & A. R. R. Depot
Left Right
6. Charles H. Parks
16. Miss Frances E. Van Duesen
24. William C. Neubauer
30. William E. Reardon
37. Charles J. Kelly
B. & A. Depot

ENSIGN STREET
From 135 North to Pleasant
Left Right
38. Edward M. Carty
53. John F. Bartley
54. Mrs. Nellie Bosma
61. Neil Smith
62. Albert Poincelot

FIELD STREET
From 48 Stockbridge north to High
Left Right
1. James A. Root
5. William C. Smith
11. Mrs. Charlotte C. Clapp
11. Clayton T. Pierce
17. J. Earle Cocklin
18. George R. Stewart
23. Mrs. Cathryn D. Lathrop
25. Preston L. Bell
First St. crosses
High St.

FIRST STREET
From 74 Curtis Avenue east to Glennon
Left Right
16. M. Francis Woodlock
17. Aaron J. Moyer
Central Ave. crosses
44. Rolland Trombley
44. Herbert Gagnon
45. Miss Nora Shea
Carson Ave. crosses
74. Alexander J. Woodcome
78. Ray E. Thompson
80. Mrs. Luella P. Breckenridge
84. Edward O. Welch
88. William J. Haner
88. Frank Duffy
View St. ends
94. Martin F. Beaver
100. Arthur E. Crane
Field St. ends
Dalton High School
Glennon Ave.

FLANSBURGH AVENUE
From 391 Main at Union Blk. North to John St.
Left Right
Union Block
12. Cone's Radio Shop
12. A. R. Exp. Agency
14-22. Dalton Block
14. Ford & Parker Storehouse
16. Mrs. Anna Millett
16. Mrs. Catherine Barber
18. Vacant
18. Vacant
20. Vacant
20. Blanche O. Stevens
20. Mrs. Margaret Kirchner
22. Govt. Dist. Center
23. Crane & Co., Bldg.
24. Mrs. Mary Dalton
26. Oscar O. Sabin
29. Crane & Co., Inc., Stationery Dept.
30. Lawrence E. Richards
32. Miss Isabel Y. Tisdel
38. Wm. M. Tully
40. Mrs. Rita Pulver
46. Lyle B. Parker
51. Crane & Co., Bldg.
52. Alex. J. White
58. Mrs. Margaret Howe
59. Crane & Co. Storehouse
63. Pierce Machine Shop
Willis St. begins
66. Miss Louisa Brownson
69. Mrs. Ada H. Reed
72. Edward F. Fahey
73. Lester C. Hill
73. Mrs. Corrine M. White
74. Nelson Controy
74. Chester Controy
79. Mrs. Susie Brown
83. Edmund Fawcett
86. Mrs. Lauretta Andrews
88-90. Patrick H. Clark, market and grocer
92. Wm. F. Lennon
John St.

FLINTSTONE ORCHARD RD.
(formerly Lower Cross rd)
From Main at Kittredgeville northerly to North
Left Right
Wahconah Country Club
Maurice J. O'Connell

FLORENCE STREET
From 241 Pleasant northerly
Left Right
William L. Stearns
Mrs. Angie M. Hathaway
Edwin J. Culver

FOX ROAD
From 254 Hinsdale Road easterly
Aime La Framboise

FRANKLIN STREET
From 253 North northerly to Pleasant
Left Right
27. William K. McCarty
27. Clymer C. Dunbar
28. Edward H. Merriam
39. Forrest R. King
40. Arthur L. Packard
51. Paul E. Tupper
60. Robert E. Earl

GLENNON AVENUE
From 279 Main north to High
Left Right
25. Ralph B. Danes
26. Howard F. Schnopp
26. Elmer R. Steele
29. Claude P. Buchanan
Stockbridge St. begins
43. Ernest J. Gonyea
49. Vacant
53. Miss Fanny Johnson
55. Harold E. Richmond
First St. ends
82. Charles W. Crew
84. John G. Anderson
90. Margaret A. Galliher
98. Percy W. Blanchard
104. Marie D. Klein
109. John N. DeFall
110. Wm. H. Savery
131. Charles Corson
High St.

GRANGE HALL ROAD
(formerly Old Hinsdale Road)
From South n Grange Hall at Bartonville easterly to Hinsdale line
Left Right
Grange Hall
Thomas M. Carney
Harold R. Irish
Clifford L. Westcott
Arthur A. Richards
Ralph L. Miller
Edward W. Eustace
Hinsdale line

HALE STREET
From 174 North west to Pleasant
Left Right
23. Everett M. Thomas
27. Hugh F. Lennon
37. Edward L. Bowerman
45. Mrs. Mabel A. Crawford

HIGH STREET
From junction of 751 Main and Northwest to Lanesboro Town Line
Left Right
9. Fred O. Chase
14. Mrs. Nellie P. Weeks
17. John O. Keig
24. Wm. H. Biggart
25. Mrs. Rose E. Dwyer
26. Raymond F. Bliss
27. Charles H. Mann
35. Mrs. Ruby Tillotson
35. Mrs. Georgetta Jordan
35. Lester Cunningham
36. Albert J. Jenks
52. Arthur J. Croughwell
54. Mrs. Florence D. Pelkey
56. John T. Eyers
64. Albert L. Allen
70. Timothy Landry
72. James E. Trudell
74. James J. Duffy
78. William Carmel
86. Arthur F. Groughwell
87. Mrs. Mary E. Brisson
87. Richard R. Morrisey
90. William A. Fogarty
90. Thomas W. Goodwin
90. Harold J. Stengel
92. Frederick J. Johndrow
92. Winthrop E. Lincoln
92. Dolphis J. Rheaume
95. Thomas H. Daly
Daly Ave. ends
Pleasant St. begins
109. Walter Bauman
111. John P. Broderick
114. Clarence N. Schnopp
114. Albert W. Culverwell
115. Philip W. Parker
122. Mrs. Mary Brophy
125. Mrs. Mary E. Parker
125. Edmund C. Reynolds
125. Patrick H. Broderick
130. Frances J. Quinn
133. Thomas H. Mooney
134. George Depew
135. Robert Stafford
137. Miss Ruth L. Furnald
140. Arthur H. Pike
143. William L. Dwyer
Glennon Ave. ends
165. Miss Mary T. Galligan
177. Rev. William Crittenden
180. Roy J. Robarge, Sr.
188. Jacob W. Appel
194. John H. Kelly
227. Franklin A. Polly, Sr.
228. Francis R. Dill
228. James F. Derry
228. Sidney W. Blanchard

230. John A. Beals
230. Geo. E. Gilbert
232. Mrs. Margaret Booth
237. Ralph H. Mann
245. Fred A. Pierce
251. Mrs. Alice B. Smith
252. Robert L. Carlan
253. Brewster L. Hume
261. Gilbert E. Adams
262. Patrick Carlan
Carson Ave. ends
Pine Grove Park
293. Fred L. Warren
327. Charles S. Ford
337. Fred G. Sears Store
339. Fred G. Sears, Sr.
Curtis Ave. ends
355. Theron E. Warren
358. William J. Doyle
365. Thomas J. Thorston
367. Mrs. Addie V. Pullis
367. Waheonah Home, Mrs. A. V. Pullis
368. Mrs. Mary A. Gledhill
Pomeroy Ave. ends
379. Howard J. Smith
392. F. Maxim Kerr
393. John C. Partridge
399. Joseph G. Turner
405. Harry Russell
Warren Ave. ends
411. Franklin J. Champlin
417. Arthur A. Lincoln
418. Charles A. Calkins
421. Mrs. Olive T. Mosely
447. Mrs. Emma Eliza Caesar
448. John M. Caesar
451. Leon L. Tucker
463. Mrs. Harriet Hoose
Park Ave. ends
475. Charles A. Hoose
Lanesboro Town Line

HINSDALE ROAD
From East n Schoolhouse east Hinsdale town line
Left Right
242. Justin L. Warner
254. Edward L. Schnopp
East Housatonic St. ends
Fox rd begins
290. Ernest L. Ingraham
292. William E. Shepard
296. Marvin Dunnagan
298. Charles Boraski
302. George H. Bauman
304. Leslie H. Pierce
310. Harry T. Stevens
322. Charles H. Fisher
369. Fred C. Phillips
William C. Houghtling
Charles Houghtling
John H. Hughes
William Beals
William Houghtling

HOUSATONIC STREET
From junction Main and South Main near Crane and Co. office east to Depot and East Housatonic St.
Left Right
64. Frank A. Daury
64. Richard F. Daury
68. Nelson B. Pierce
68. Carl Schorle
70. Frederick M. Butler
72. Chester W. Bowers
121. Jess Persons
Old Berkshire Mill
135. Clarence E. Warren
151. Wm. P. Bowers
153. Mrs. Buelah E. Stowell
153. George A. Kendall
Mill St. ends
171. Carl Williams
181. Mrs. Mary Flynn
183. George G. Callahan
Carson Ave. begins
P. E. Co., Sub-Station
B. & A. R. R. Station
Railway Express Agency Inc.
Elm St. ends
484. LeRoy P. Adams, flour, grain, coal, etc.
Depot St. crosses
E. Housatonic St. begins

HOLIDAY COTTAGE ROAD
(formerly Reservoir Rd)
From North to Reservoir
Left Right
Vacant
Gerry P. Studley

JENNINGS AVENUE
From 969 Main north to River
Left Right
32. Michael Finn
37. Thomas Glendon
43. Henry A. Lawrence
47. O. Nelson DeWitt
53. J. Roland Hosburgh
55. Joseph DeAngelus
57. Howard F. Jenks
50. Everett L. Frambach
62. Harry A. Derosia
63. James Esler

JOHNSON PLACE
Rear 110 Depot St.
Left Right
17. Joseph W. Dwyer
19. Hubert C. Crosier
23. Daniel J. Callahan, Jr.
25. Elwin J. Hunt

JOHNSON ROAD
From North at Mapleview Farm southerly to Old Windsor Road
Albert H. Philips
Mrs. Ruth P. Bartlett

JOHN STREET

From 87 Curtis Avenue west to Park Avenue

Left Right
11. Archie C. LaBelle
19. Martin H. Kirk
21. Roland M. Spencer
25. Denr.is C. Daly
27. Roland P. Archambeault
29. William H. Raymond
Flansburgh Ave. ends
33. William J. White
35. Mrs. Nellie Mawhinney
37. Rudolph H. Brinkman
39. Harold Wilbur
41. John M. Murphy
45. James P. Satrape
45. Daniel McDaniel
49. Grand Union Tea Co.
Warren Ave. begins
46. Mrs. Mary T. Gassett
50. Mrs. Margaret Cronnell
52. William G. Heckerman
60. Charles H. Dill
63. Richard J. Youlton
69. Frederick A. Clapp
70. Mrs. Harriet M. Goodell
71. Harold J. Smart
79. Timothy J. Morrison
84. Miss Nora J. Fahey
84. Mrs. Carrie Woodworth
85. Louis Lyman
87. Jacob B. Wienhofer
91. Hiram M. Scott
92. Willard A. Todd
93. Royal R. Zauche
97. Charles J. Wellspeak
98. Lewis P. French
99. Mrs. Georgiana M. Johnson
104. Mrs. Mabel Leab
103. Joseph W. Ferguson
105. Charles D. Zink
106. James A. Weatherwax
106. Roswell E. Leab

LAKE STREET

From 919 Main north to River

Left Right
16. Mrs. Mary A. White
30. William A. Dickinson
30. Mrs. Nettie O. Phillips
29. Clifford J. Jenks
31. Nathan W. Jenks
39. Archie L. Gaudette
41. Frederick M. Goodness
42. John W. Stang
42. Edward W. Fox
44. Thomas Garrity
46. Mrs. Ina A. Bonney
63. Vacant
64. Mrs. Giovina Contenta
70. Antonio Marsella
80. Mrs. Dorothy E. Harvey

LIBRARY SQUARE

From 20 Main south n Bay State Mill

Left Right
11. Alfred H. Hoxie
17. Miss Rose A. Wrinkle
18. Mrs. Ellen C. Foley
25. Mrs. Mary H. Morey
25. Harry A. Morey
Bay State Mill
Crane & Co., Inc.

MAIN STREET

From Pittsfield Town Line near Bay State Mill, Craneville to Hinsdale town line at Renfrew

Left Right
3. Mrs. Ellen J. Crane estate
4. William W. Howe
Library Square begins
26. Richard J. Drea
Bay State Mill, Crane & Co. Inc.
Sugar Hill
45. Mrs. Josephine B. Crane
45. Bruce Crane
Thomas H. Callahan
Albert I. Mann
Joseph W. Pybus
Carmine Chiacchiaretto
William Whitaker
Chilson House
Winthrop Murray Crane, Jr.
64. Miss Clara L. Crane
152. Charles J. Kittredge
Model Farm
161. Frederick G. Crane
Herbert Lewis
Harold G. Oles
Robert Lochhead
197. Mrs. Alice C. Bates
197. (Rear) Fritz C. Naeve
South St. begins
Housatonic St. begins
227. Horace G. Hunt
239. Mrs. Bertha P. Toole
240. John W. Wring
247. Charles J. Neumeister
251. Charles H. Manning
Craneville School
297. Mrs. Elizabeth C. Paddock "Skymeadow"
Park Ave. begins
Main St. Cemetery
367. Roy E. Barnard
377. David M. Brophy
385. Dalton Garage
385. Johnson & O'Connell
385. Dalton Hose Co.
Flansburgh Ave. begins
Union Block
395. James J. Pender & Co.
397. Ford & Parker
399½. Albert H. Foster, furniture, etc
Stanley H. Rice Barber Shop
Dalton Water Co. office

Edgar H. Pierce & Co., insurance
Dalton Fire District
Dalton Visiting Nurse Asso.
399. Crane & Co., Inc.
John Hardiman
Pittsfield Electric Co.
A. M. Canavan, tailor
399½. Dr. Melville G. Boyd
Mrs. Florence White Beauty Shoppe
K. of C. Club Rooms and Hall
Flintstone Grange
400. Dalton Community House
William L. Stearns, Supt.
401. Kelsey's Dalton Market
John V. Geary, mgr.
403. Silvernail Drug Store
Edward W. Bligh, mgr.
409. Edward F. Bartlett
411. Dexter C. VanSlyck
Curtis Ave. begins
418. Mrs. Marion A. Wadham
Mill St. begins
431. Irving House
431. Rosewell M. Curtis, mgr.
444. Zenas Crane Colt
Central Ave. begins
459. Franklin L. Couch
471. Dr. Patrick J. Sullivan
480. Town Hall Building
Town Offices
Auditors office
Assessor's office
Board of Registrars' office
Tax Collector's office
Board of Health office
Police and Constables' office
Sealer of Weights and Measures office
School Committee office
Selectman's office
Overseer of the Poor
Town Clerk and Treas.
Dalton Public Library
Carson Ave. crosses
488. Miss Harriet A. Wright
489. Rev. Patrick E. Carey
497. St. Agnes' Roman Catholic Church
498. Ralph B. Marean
508. Rev. Harry W. Foot
508. Congregat'l Parish House
514. First Cong. Church
525. Charles F. Sawyer
Private Way
535. Miss Margaret Hanrahan
545. Richard F. Pender
556. Mrs. Mabel M. Pomeroy
556. Lester J. Vosburgh
563. John S. Glennon
569. Mrs. Mary E. Sullivan
574. Bartlett Funeral Home
575. Charles C. Bartlett
Glennon Ave. begins
589. Conrad J. Schnopp
589. Augusta J. Schnopp
595. Luke Kennedy
597. Mrs. Ethel A. Fox
603. Jenk's Barber Shop
609. Dalton Post Office
Richard F. Pender, Postmaster
610. Sawyer Regan Co. Woolen Mill
River St. begins
619. Joseph F. Robins, Jr.
621. Emile J. Rimbold
622. Miss Jennie T. Power
623. Lester C. Robins
630. Dwyers Service Station
Daly Ave. begins
642. Mrs. Bridget Duffy
644. Martin Gilbert
635. Central Lunch
645. First National Market
651. Mrs. Florence M. Peltier
652. Byron S. Drew
657-661. Peltier Block
657. Lorraine Bake Shop
659. Mrs. Marion M. Gallup
659. Adolph J. Richards
661. The LaPlant Beauty Salon
661. Ernest J. LaPlant
662. Vacant
665. Dalton Tire & Battery Shop
669. Mrs. Pearl S. Glover
Elm St. begins
675. Mrs. Clara E. Allen
677. William F. Booth
680. Henry H. Parks
687. Francis L. Woodcome
694. Arno F. Varnum
695. Dr. George F. Mackay
700. Francis C. Nevers
702. Charles J. Griffin
701. John Logan
707-709. Messenger's Garage
Maple St. begins
712. Mrs. Matilda Jandro
712. Wilbur Pomeroy
725. Mrs. Nellie B. Daverin
726. Mrs. Eliza Bentley
727. Mrs. Eva J. Moulton
730. Joseph W. Woodcome
742. Rev. Harold Sharp
Mitchell place begins
High St. begins
North St. begins
Methodist Episcopal Church
768. John H. Bellows
774. Harold W. Phillips
Guild Hall
Grace Episcopal Church
Rev. William Chittendan
795. Andrew Miller
799. Dr. Reginald Burbank
800. Byron Weston Co. office and Defiance and Centennial Mills
Depot St. begins

839. Mrs. Mildred C. Chamberlin
839. Henry H. Williams
840. Center Block
Masonic Lodge
Berkshire Chapter, Order Eastern Star, No. 81
858. John Crochiere
860. Mrs. Gertrude J. Clark
862. George Larocque
864. Arthur N. Fillio
872. William R. Pratt
872. Leland E. Honn
Weston Ave. begins
884. Martin F. Glendon
884. Lewis J. Burger
889. Frank Rudin
Otis Ave. begins
890. Edward J. Foley
895. Miss Lettie E. Otis
898. John S. Crowe
901. Earl Rudin
902. Andrew J. Reed
907. Andrew S. Burke
907. Charles Brown
917. Silas Olds
909. Mrs. C. Helen Davidson
Lake St. begins
933. Henry J. Loehr
933. Samuel White
955. Albert A. Ferrell
969. Edward C. Vincent
Main St. Cemetery
Jennings Ave. begins
989. Mrs. Sarah A. Forbes
989. William D. Laduke
1005. Jeremiah J. Sullivan
1017. Albert A. Mochon
Mountain View Ter. begins
1025. Maurice J. Callahan
1069. John P. Mack
1071. Mrs. Alice Stevens
1078. Mrs. Julia C. LaMountain
1079. Vacant
1087. Mrs. Lillian Hearn
1087. Leon C. Beeler
1087. r Baird R. Frazier
1098. Mrs. Sarah T. Crane
East St. begins
Windsor Road begins
Flintstone Orchard Road begins

MAPLE STREET

From 702 Main south to Myrtle

Left Right
15. Mrs. Ella Warfield
15. Earl A. Kimberley
20. Lafayette Briggs
21. Dwight A. Bentley
28. Eli L. Crochiere
29. Miss Lucetta Hayes
34. William H. Crosier
35. Augustus E. Herrick

MERRIAM STREET

From 245 North to Pleasant

Left Right
14. Clarence J. Fuller
15. George C. Galusha
19. Charles H. Fuller
22. Wallace L. Deering

MILL STREET

From 418 Main south to Housatonic

Left Right
19. Frank Williams
School St. ends
26. Leroy F. Bartlett
28. Thomas Kirby
33. Wm. D. Frambach
35. Jerry T. Coonley
35. Louis J. Bush
37. Edward O. Shook
41. Raymond T. Andrews
46. Mrs. Lucy Nevers
48. Edward J. Reymolds
62. John P. Raftis
Housatonic St.

MITCHELL PLACE

From 742 Main St. south

Left Right
18. Carlton Wilson
Robert H. Irish

MOUNTAIN VIEW TERRACE

From 1025 Main northerly

Left Right
Collins B. Pollard
Ralph J. Sayres
Fred Coons
Charles Hoose
George A. Coons
William H. Slater
Theodore Coons
Alfred A. White

MYRTLE STREET

From Elm easterly to Maple and beyond

Left Right
8. Lyman D. Bardin
22. Noel A. Dimanche
22. Henry W. Mason
24. Harold R. Decker
32. Vacant
40. Patrick J. Fahey
48. Clarence W. Smith

NORTH STREET

From 764 Main junction High north easterly to Windsor Town line

Left Right
31. Henry C. Mather
33. Herbert Witchgall
45. Norman L. Smith
53. George A. Smith
55. Arthur D. Kilbourne
Center Schoolhouse
Cliff St. begins
65. Harry W. Dearborn
75. Arthur Arnell

78. Edward MacMicheal
80. Frederick A. Staples
82. Clarence D. Northwood
85. Joseph Martyny
88. Henry M. Stowell
97. David M. Sherman
102. Alfred D. Slye
115. Miss Nellie T. Coleman
131. Walter L. Tower
Ensign St. begins
159. Thomas P. Teehan
161. Walter Urbane
161. Moses J. Wellspeak
172. The Nanette
172. Michael M. Harrigan
174. Harrigan's Store
Hale St. begins
179. Winslow Bradford
180. Leon C. Suriner
203. Mrs. Cornelia Pike
Deming St. begins
217. William T. Kirby
217. George O. Andrews
218. Miss Helen A. Millett
East Deming St. begins
227. George B. Spaulding
235. Mrs. Etta Contois
239. Mrs. Lulu B. Fitch
245. David J. Pratt
Merriam St. begins
253. Sanford L. Drake
275. John J. LaPoint
Franklin St.
297. Charles W. Brooks
299. Arthur W. Sanders
Tower rd begins
301. Harry A. Blakesley
306. Frederick Chivers
306. Richard A. Gustafson
319. Charles L. Cudworth
329. North Street Garage
330. Paul Calabrese
353. Kirk's Auto Paint Shop
358. Alvah H. Drake
371. Mrs. Elizabeth A. Stearns
373. Roland R. Bentley
373. (Rear) Daniel Reardon
373. Vacant
373. (Rear) Samuel Colt
376. Dwight W. Burr
376. Robert W. Browning
379. William H. Murray
379½. Mrs. Josephine Minard
398. Dwight H. Pike
400. Lawrence H. Estes
433. Alexander L. Davis
438. Howard A. Johnson
440. Mrs. Fannie B. Ford
440. Mrs. Sarah E. Ball
447. Ernest L. Kirk
465. George H. Schnopp
Anthony rd begins
491. James R. Chivers
491. (Rear) Dalton Gravel Co.
530. George W.S. Tillotson
544. Mrs. Nellie Shaw
566. William H. Witt
567. (r) Harry Parkin
567. Elmer E. Pierce
630. Archie R. Irish
531. Ralph F. Crosier
660. J. Franklin Brooks
660. Leon Mongue
670. Leroy E. Drake
Marshall P. Briggs
Holiday Cottage rd formerly Reservoir Rd. begins
James A. Chivers
Walter C. Reed
James C. Sliter
Mapleview Farm
Felix J. Mongue
Johnson rd ends
Flintstone Farm
Donald H. Cande
Ralph H. Blake
Earl J. Abenger
Edward Elser
James E. Bardin
Wahconah Falls Rd begins

OAK STREET

From 91 Warren Ave. westerly to Park Ave.

Left Right
15. Walter Leland White
20. George A. Mongue
22. Clifford H. Fraley
23. Roy E. Ano
26. Arthur K. White
28. Mrs. Helen R. Meagher
32. Reginald A. Woodruff
33. Edgar A. Tirrell
34. Harry Bairstow
38. Clark D. Pratt
40. William L. Gaffney
41. Harry S. Hall
42. Robert H. Boyd
53. John J. Johnson
Park Ave.

ORCHARD STREET

(See Ensign Street)

OLD WINDSOR ROAD

From junction of East and Main easterly to Hinsdale Town Line

Left Right
Dalton Rod and Gun Club
Joseph A. Schnopp
Amos Henry
Lewis E. Armsby
Theodore H. Linder
Vacant
Johnson Rd ends
Highlawn Farm
Walter J. Foley
Theodore A. Stevens
Charles L. Briggs
Thomas Bishop

Nelson S. Clark
Mrs. Eva F. Farrar
Mrs. Margaret L. Adams
Jarius W. Adams
Mrs. Myrtle M. Bush
Hinsdale Town Line

OTIS AVENUE
From 889 Main north to Weston Pond
Left Right
27. William J. Burbank
29. Roy C. Smith
30. Joseph F. De Gere
32. Frederick N. Jensen
35. Douglas N. Knickerbocker
41. Bertram L. Hall
42. Albert H. Jandro
45. Theodore N. Winestock
48. Lawrence J. Kelley
49. Craig L. Halvorson
53. Arthur E. Lennon
54. William W. Evans
64. Carlton F. Best
64. Miss Evelyn N. Martin
67. Philip J. Tully
70. James E. Martin
71. Franklin W. Elser
76. Roger W. William

PARK AVENUE
From 309 Main Craneville near Main St. Cemetery north to High
Left Right
1. William R. Bragaw
Main St. Cemetery
John St. ends
115. Joseph Gillett
120. Mrs. Mary Kelly
Ashuelot St. crosses
134. Burton A. William
143. John H. Goodrow, grocer
149. Malvin N. Goodrow
Pine St. crosses
169. Mrs. Katherine B. Dakin
178. Patrick J. Donahue
178. Miss Alice R. Donahue
181. Stanley P. Billings
184. Edward W. Richards
Oak St. ends
High St.

PINE STREET
From 49 Warren Ave. westerly to Ashuelot
Left Right
15. Miss Mary L. Munch
18. John F. Hamilton
27. Wm. H. White
29. James F. White
35. Frederick S. Rudin
36. Louis Burke
37. Mrs. Nataliee L. Gelinas
37. Francis W. Converse
44. Francis J. Casey
44. Fred B. Graham
48. Raymond M. Williams
50. William E. Cone
Park Ave. crosses
79. Mrs. Sophia M. Barber
82. Joseph H. Congdon
85. Daniel E. Carroll, Jr.
90. Arthur E. Smith
93. Raymond J. Burke
97. Mrs. Louise A. Jette
100. John Hargreaves
105. Paul J. Burke, Sr.
105. Paul J. Burke, Jr.
116. Joseph Hunt
122. Alfred A. Pierce
134. John M. Tatro
141. William D. Signor
147. Mrs. Katherine A. Gloyd
Ashuelot St.

PIONEER STREET
From 50 South east to Pioneer Mill
Left Right
15. Mrs. May E. Howes
14. Paul J. Mongue
16. Alphonse Malcuit
17. Guy G. Barber
19. Francis H. Lampron
22. Roy A. Belcher
Pioneer Mill

PLEASANT STREET
From 95 High northerly to Franklin and bey
Left Right
18. Vacant
19. Edwin W. Miles
20. Francis G. Smith
21. Mrs. Annie E. Connor
25. John F. Kaley
26. John F. Harrington
85. New house vacant
89. Reuben A. Estes
95. John A. Creamer
100. Guy R. Dill
103. William H. Schnopp
103. Charles E. Plankey
103. Joseph L. Bunyan
111. Mrs. Lillian E. Caird
113. John F. Killeen
121. Arthur H. Richards
Ensign St. ends
127. Mrs. Dora J. Hagar
130. Rudson R. Bellinger
139. Dennis J. Killeen
147. John F. Davison
153. Herbert L. Estwick
154. Mrs. Margaret Dewkett
154. Kenneth E. Russell
Hale St. ends
169. George F. Crosier
169. (r) Earl B. Crosier
177. John L. Bowerman
193. Francis W. Tower
Deming St. ends

205. Harold A. Herrick
Florence St. begins
241. Lawrence W. Kidney
Franklin St. ends
255. Lawrence Viens

POMEROY AVENUE
From Washington north side Fairview Cemetery west to High
Left Right
1. Mrs. Matilda Fuhlbrigge
4. George H. Culver
8. James W. Briggs
8. Orville W. Vose
9. Mrs. Dorothy T. Burke
31. George F. Wendling
41. John M. McGarry
High St.

PORTER AVENUE
From 249 South beyond Crane Ave. westerly
Left Right
1. John S. Kennedy
5. Arthur Stephens
6. Charles L. Dunnagan
19. Kenneth L. Goodrich
20. Ralph F. Williams
20. Henry A. Elser
21. Clifford E. Forward
22. William H. Call

RIVER STREET
From 622 Main opp. P. O. easterly
Left Right
8. Eugene Barbeau
10. Thomas F. Aspin
12. George Crowther
14. Miss Johanna Kennedy
18. Louis J. Pelkey
20. Merton C. Hathaway
22. Leo Rivers
24. David H. Carmel
28. Arthur D. La Bonte
30. Walter C. Demary Jr.
32. Alphonse J. Ducharme
34. Walter A. Daniels
37. Ranson H. Jenks
45. Rudolph Stengel

SCHOOL STREET
From 17 Carson Ave., west to Mill
Left Right
42. Mrs. Carrie I. Savage
42. Rowlinson D. Waltermire
Mill St.

SECOND STREET
From 102 Curtis Ave. east to Carson
Left Right
12. Harold D. Maynard
16. Mrs. Jennie W. Barton
17. Charles H. Walker
19. Harry P. Stedman
Central Ave. crosses
Carson Ave.

SOUTH DALTON ROAD
From junction South, Elm and Washington Mt. rd easterly to Hinsdale Line
Left Right
Joseph J. Wehry
South St. School
Vacant
John E. Fassell
Norman J. Hart
Jacob F. Kirchner
Henry V. Kirchner
Hinsdale line

SOUTH STREET
From 205 Main near Crane & Co. office south to Pittsfield line near East St.
Left Right
8. Llewellyn B. Tucker
18. William G. O'Connell
30. Crane & Co. Inc. Office
Raymond A. Wight
Pioneer St. begins
54. Edward O. Reed
67. Elmer Bradway
68. James W. Hagar
78. Vacant
90. William T. Black
91. Mrs. Eva M. Morris
104. George H. Cushine
Private Way
132. William J. Hoxie
142. John H. Neumeister
152. Fred R. Murray
159. Crane & Co. Box Shop
Crane Ave. begins
190. Alfred F. Morrissey
191. Charles L. Hughes
200. Claire G. Luce
201. Harold J. Hewett
208. Walter A. Pelton
209. Irving W. Pomeroy
216. Patrick J. Callahan
217. Frank N. Groesbeck
232. Charles H. Watkins
234. Mrs. Bridgette E. Brophy
Porter Street begins
249. Edmund White
271. Chris T. Gallagher
273. Egbert H. Clark
B. & A. R. R. crosses
499. Charles H. Sanders
Maurice R. Mangin
500. Albert D. Prince
500. Winthrop W. Bancroft
609. Henry L. Miclette
609. Moses Miclette
611. Mrs. Eva M. Schnopp
644. Herbert B. Brown
Vacant
Phillios G. Boulais

Grange Hall rd, formerly Old Hinsdale rd
Grange Hall
723. Thomas E. Rochelo
736. Clarence D. Mills
Douglas W. McConnell
Clarence T. Pearce
878. Mrs. Ida Bartlett
Mrs. Elizabeth C. North
Carlton Watts
Edward Shepard
George N. Brown
Frederick A. La Clair
Otis Flint
Dalton Division rd begins
Pittsfield line

STOCKBRIDGE STREET

From 31 Glennon Ave. west to View

Left Right
5. David Pelky, Jr.
13. Daniel W. Mack
17. Charles J. Jenks
19. John J. O'Hara
23. Mrs. Belle D. Miner
23. Alfred A. Smith
25. Emil L. Tisdel
29. George F. New
44. Henry S. Sawyer
Field St. begins
Private Way
56. Miss Agnes R. Haworth
View St. begins

THIRD ST.

From 130 Curtis Ave. east to Carson Ave.

Left Right
Pine Grove Park
14. William B. Chadwick
14. Stuart H. Hunt
24. William H. Faucha
Central Ave. ends
48. Mrs. Mary E. Kane
Carson Ave.

TOWER ROAD

From 301 North to Sunny Side Farm

Left Right
51. Mrs. Blanche A. Rice
52. Sawyer Dairy
52. Charles B. Sawyer
56. William M. Elser
89. James R. Adams
89. Henry S. Nourse
145. Wallace J. Smith
145. Mrs. Birdena L. Smith
145. Sunnyside Dairy

UPPER CROSS ROAD

From upper end Old Windsor Road to North
Vacant

VIEW STREET

From 60 Stockbridge north to First

Left Right
10. Lawrence A. Haworth
15. Hilton Crowther
18. Mrs. Agatha Brinkman
20. David Pelkey
26. William R. Savery
27. William Noble
29. William J. Glendon
First St.

WARREN AVENUE

From 56 John north to High

Left Right
11. John T. Hulland
Ashuelot St. begins
25. Miss Luna M. Chadwick
43. Patrick J. Clark
Pine St. begins
69. Martin F. O'Gara
Washington St. ends
72. Earl R. Philbrook
72. James J. Casey
73. Willard S. Porter
76. Maurice F. Morrison
79. Thomas H. Griffin
82. Mrs. Elizabeth E.Connors
82. Mrs. Margaret E. Elwood
88. William Defall
Oak St. begins
91. Edward P. Shepard
92. Mrs. Mary E. Drain
93. Joseph F. Shepard
99. Clarence J. Frazier
99. Walter C. Elwood
100. O. Fred Ingraham
104. Raymond A. Baker
106. Thomas H. Stephens
107. Frank S. Cooley
109. Charles O. Coates
112. George E. Newell
113. William Pidgin
115. Robert F. Kirchner
120. Mrs. Mabel E. Anthony
121. Miss Judith L. Jones
123. Francis L. Gaffney
126. J. Henry Kerr
126. Joseph W. Harvey
129. Willard & Co.
129. Chester F. Willard
129. Mrs. Mary A. Gordon
131. William H. Price
High St.

WASHINGTON MT. ROAD

From junction South Dalton rd and Elm south easterly to Washington line

Left Right
South St. School
Herman H. Wehry
Louis P. Wehry
Harry A. Wehry
John A. Loehr
Gotthard Loehr
Anthony Sasso
Washington line

WASHINGTON STREET

From 163 Curtis Ave. to Warren Ave. next to Cemetery

Left Right
17. Mrs. Anne M. Fahey
Warren Ave.

WESTON AVENUE

From 874 Main near Center Blk. south to Chamberlin Ave.

Left Right
18. Mrs. Lillian R. Logan
19. J. Lyman Mack
22. Miss Alida E. Thompson
25. John M. Wendling
25. E. Charles Boraski
28. Otto Bachli
31. John T. Marshall
34. Christopher J. Hall
39. Richard K. Fox
39. Mrs. Lillian A. Thompson
42. James McCabe
46. Arthur W. Suriner
48. Henry W. LaValley
Vacant

WILLIS STREET

From 62 Flansburgh Ave. westerly

Left Right
18. Crane & Co. Storehouse
17. Charles E. Parker
19. Mrs. Louise Myhrman
22. Philip R. Cooper
24. George W. Young
27. Ovid Bouley
29. Earle L. Steele
30. Mrs. Nora E. Miller
30. Miss Bridget Kenney
32. William H. Lyman
Main St. Cemetery

SECTIONS

Bartonville, a section on and near South between Red House station and Pittsfield line

Craneville, a section between Main junction Park av and Pittsfield line also South to Red House station

Kittredgeville, a section on East Main beyond East Main street cemetery and iron bridge

Renfrew, a section at upper end of East Housatonic near Dalton Power Co. Plant

South Dalton, a section in southern part of Dalton near Pittsfield line east of Dalton Division Road

---

BLOCKS AND BUILDINGS

Brophy Block, Depot st cor. Chamberlin av
Center Block, 2 to 6 Depot st
Center Block Annex, 8 to 20 Depot st
Clark's Block, Main cor Daly av
Dalton Block, 21 to 23 Flansburgh av
Dalton Community House, 400 Main
Riverside Block, Depot between Main and Centennial av
Peltier Block, Main nearly opp Elm st
Pender's Block, 24 to 26 Depot st
Town Building, Main cor Carson av
Union Block, Main cor Flansburgh av
Y. M. C. A. Bldg., Carson av

HALLS

Flintstone Grange Hall, 23 South Main, Bartonville
Knights of Columbus Hall, Union block, Main
Masonic Hall, Union Block, Main
Town Hall, Town Hall Building, Main cor Carson av

Dettinger Lumber Company Inc.

24 WARREN TERRACE, OFF 519 SOUTH ST.
PITTSFIELD, MASS.

Telephone 2-6917

LUMBER

Doors, Windows, Glass and Window Frames

PLY WOOD PANELS

ROOFINGS OF ALL KINDS

Sampson Tile-Grained and Gypsum Board
Insulite Insulating Board and
Insulating Lath

Oak, Maple, Birch, Fir and Yellow Pine

FLOORINGS

are our specialty. Lowest prices for quality

PROMPT DELIVERY

DALTON DIRECTORY

Copyrighted

ABBREVIATIONS—See page 60

ABBOTT C. VERNE MISS, bds 79 Crane av
Abenger Earl J., (Mildred I.) emp Sawyer Regan Co., h North n Flintstone Farm
Nellie, widow John, bds North bey Flintstone Farm
Ackerman Guy M., (Mary G.) emp Byron Weston Co., h 11 Cliff
Adams Alvah B., (Hazel E.) salesman, h 123 East
Buel T., clerk, emp Z. & W. M. Crane, Inc., 399½ Main, bds 90 Depot
Donald S., student, bds 89 Tower rd
Elizabeth Miss, teacher, bds 90 Depot
George W., (Ethyl H.) carpenter, h 24 Crane av
Gilbert E., (Harriet P.) emp G. E. Co., Pittsfield, h 261 High
Howard G., (Mabel L.) station agt. B. & A. R. R., h 90 Depot
ADAMS JAMES R., (Laura B.) electrical contractor, wiring, fixtures and supplies, h 89 Tower rd
Jairus W., (Mae J.) emp Byron Weston Co., h Windsor rd n Hinsdale line, P. O. Dalton, R. F. D.
Leroy P., (Daisy M.) flour, feed, grain and coal, poultry supplies, lime, cement, seeds, salt, etc., 484 Housatonic, h 139 Depot
Margaret L., widow Peter M., h Windsor rd n Hinsdale line, P. O. Dalton, R. F. D.
Robert B., student, bds 89 Tower rd
Willis T., emp Z. C. Crane, bds 109 High
Aldrich Dorothy T. Miss, emp G. E. Co., bds 254 East
Lawrence W., (Tryphena B.) emp G. E. Co., Pittsfield, h 154 East n East Housatonic
Allen A. Donald, student, bds 85 Central
Albert L., (Myra L.) emp Pittsfield, h 64 High n Daly av
Amos L., (Rachel P.) rem to San Francisco, Cal.
Clara E., widow Alphens H., h 675 Main
Dorothy E. Miss, emp Pittsfield, G. E. Co., bds 64 High
Dorothy M. Miss, rem to Brattleboro, Vt.
Herbert L., (Annie C.) supt. schools, retired, h 85 Central av
Almstead Frank B., (Ellen O.) Dalton Tire & Battery Shop, 665 Main, res Pittsfield
Alphonse Estelle R. Mrs., emp Bay State Mill, bds 99 John
American Legion, Benjamin F. Sullivan Post 155, Community House, Main
Amerio Charles J., (Edith W.) emp Byron Weston Co., h 52 Centennial
Ames Harry, (Ethel M.) emp Gulf Refining Co., Pittsfield, h 81 Carson av
Anderson Clyde D., emp Pioneer Mill, bds 91 Crane av
Dorothy F. Miss, bds 91 Crane av
Frank C., laborer, bds 52 Tower rd
Harriet M. Miss, stenographer emp G. E. Co., bds 91 Crane av
John C., (Martha G.) emp Pioneer Mill, h 91 Crane av
John C. Jr., bds 91 Crane av
John G., (Margaret M.) emp G. E. Co., Pittsfield, h 84 Glennon av
Andrews George O., (Esther M.) bus driver, emp Carl Wallin, h 217 North
Lauretta Mrs., h 86 Flansburgh av
Raymond E. Jr., student, bds 86 Flansburgh av
Raymond T., (Adeline E.) emp Crane & Co., h 41 Mill
Ruth Miss, teacher, emp New York, bds 92 Central av
Ano Roy E., (Margaret M.) painter, 23 Oak
Anthony Mabel E., widow John S., h 120 Warren av
Appel Frederick B., emp Mrs. W. L. Paddock, 120 Warren av, bds 109 Glennon av
Jacob W., (Emily S.) carpenter, h 188 High n Glennon av
Mary D., Miss, clerk Dalton Fire District, h 109 Glennon av
Franklin S., student, bds 188 High
William J., student, bds 188 High
Archambeault Roland P., (Marie O.) emp Gulf Refining Co., Pittsfield, h 27 John

Dettinger Lumber Company Inc.

24 WARREN TERRACE, OFF 519 SOUTH ST.
PITTSFIELD, MASS.

Telephone 2-6917

LUMBER

Doors, Windows, Glass and Window Frames

PLY WOOD PANELS

ROOFINGS OF ALL KINDS

Sampson Tile-Grained and Gypsum Board
Insulite Insulating Board and
Insulating Lath

Oak, Maple, Birch, Fir and Yellow Pine

FLOORINGS

are our specialty. Lowest prices for quality

PROMPT DELIVERY

DALTON DIRECTORY

Copyrighted

ABBREVIATIONS—See page 60

ABBOTT C. VERNE MISS, bds 79 Crane av
Abenger Earl J., (Mildred I.) emp Sawyer Regan Co., h North n Flintstone Farm
Nellie, widow John, bds North bey Flintstone Farm
Ackerman Guy M., (Mary G.) emp Byron Weston Co., h 11 Cliff
Adams Alvah B., (Hazel E.) salesman, h 123 East
Buel T., clerk, emp Z. & W. M. Crane, Inc., 399½ Main, bds 90 Depot
Donald S., student, bds 89 Tower rd
Elizabeth Miss, teacher, bds 90 Depot
George W., (Ethyl H.) carpenter, h 24 Crane av
Gilbert E., (Harriet P.) emp G. E. Co., Pittsfield, h 261 High
Howard G., (Mabel L.) station agt. B. & A. R. R., h 90 Depot
ADAMS JAMES R., (Laura B.) electrical contractor, wiring, fixtures and supplies, h 89 Tower rd
Jairus W., (Mae J.) emp Byron Weston Co., h Windsor rd n Hinsdale line, P. O. Dalton, R. F. D.
Leroy P., (Daisy M.) flour, feed, grain and coal, poultry supplies, lime, cement, seeds, salt, etc., 484 Housatonic, h 139 Depot
Margaret L., widow Peter M., h Windsor rd n Hinsdale line, P. O. Dalton, R. F. D.
Robert B., student, bds 89 Tower rd
Willis T., emp Z. C. Crane, bds 109 High
Aldrich Dorothy T. Miss, emp G. E. Co., bds 254 East
Lawrence W., (Tryphena B.) emp G. E. Co., Pittsfield, h 154 East n East Housatonic
Allen A. Donald, student, bds 85 Central
Albert L., (Myra L.) emp Pittsfield, h 64 High n Daly av
Amos L., (Rachel P.) rem to San Francisco, Cal.
Clara E., widow Alphens H., h 675 Main
Dorothy E. Miss, emp Pittsfield, G. E. Co., bds 64 High
Dorothy M. Miss, rem to Brattleboro, Vt.
Herbert L., (Annie C.) supt. schools, retired, h 85 Central av
Almstead Frank B., (Ellen O.) Dalton Tire & Battery Shop, 665 Main, res Pittsfield
Alphonse Estelle R. Mrs., emp Bay State Mill, bds 99 John
American Legion, Benjamin F. Sullivan Post 155, Community House, Main
Amerio Charles J., (Edith W.) emp Byron Weston Co., h 52 Centennial
Ames Harry, (Ethel M.) emp Gulf Refining Co., Pittsfield, h 81 Carson av
Anderson Clyde D., emp Pioneer Mill, bds 91 Crane av
Dorothy F. Miss, bds 91 Crane av
Frank C., laborer, bds 52 Tower rd
Harriet M. Miss, stenographer emp G. E. Co., bds 91 Crane av
John C., (Martha G.) emp Pioneer Mill, h 91 Crane av
John C. Jr., bds 91 Crane av
John G., (Margaret M.) emp G. E. Co., Pittsfield, h 84 Glennon av
Andrews George O., (Esther M.) bus driver, emp Carl Wallin, h 217 North
Lauretta Mrs., h 86 Flansburgh av
Raymond E. Jr., student, bds 86 Flansburgh av
Raymond T., (Adeline E.) emp Crane & Co., h 41 Mill
Ruth Miss, teacher, emp New York, bds 92 Central av
Ano Roy E., (Margaret M.) painter, 23 Oak
Anthony Mabel E., widow John S., h 120 Warren av
Appel Frederick B., emp Mrs. W. L. Paddock, 120 Warren av, bds 109 Glennon av
Jacob W., (Emily S.) carpenter, h 188 High n Glennon av
Mary D., Miss, clerk Dalton Fire District, h 109 Glennon av
Franklin S., student, bds 188 High
William J., student, bds 188 High
Archambeault Roland P., (Marie O.) emp Gulf Refining Co., Pittsfield, h 27 John

Armsby Lewis E., (Florence E.) emp WPA, h Old Windsor rd bey Kittredgeville
Armstrong Frederick L., selectman town of Dalton, bds 726 Main
Arnell Arthur E., (Catherine K.) emp B. Weston Co., h 75 North
Aspin Thomas F., emp Byron Weston Co., h 10 River
Atlantic & Pacific Tea Co., William J. Doyle, mgr., 14 Depot
Attenborough C. Lawrence, emp Pioneer Mill, bds 44 Ashuelot
Harriett G., widow George S., h 44 Ashuelot
Auger Paul C., (Mertice A.) clerk emp Z. & W. M. Crane, Inc., h 5 Crane av

BACHLI ALICE MISS, emp New York City, bds 28 Weston av
Lillian Miss, bookkeeper emp Berk. Lumber Co., bds 28 Weston av
Lydia Miss, stenographer emp Berk. Life Ins. Co., Pittsfield, bds 28 Weston av

BACHLI OTTO, meat Market, Center Blk 20 Depot, h 28 Weston av—See page 79
Rosalie I. Miss, bds 28 Weston av
Werner O., emp Bachli Market, bds 28 Weston av
Bailey Frances T., widow Ralph E., rem to Hinsdale
Bairstow Harry, (Phyllis) emp Sunnyside Dairy, h 34 Oak
William, emp Sunny Side Dairy, bds 34 Oak
Baker David, laborer, bds Windsor rd
Mary F., student, bds 104 Warren av
Raymond A., (Mary E.) emp Gov't Mill, Crane & Co., Inc., h 104 Warren av
Rita J. Miss, student, bds 104 Warren av
Ball Annie Miss, emp Crane & Co., Inc., bds 58 Flansburgh av
Clare Mrs., emp A. B. Hyatt Co., Pittsfield, rms 35 High
Sarah E. Mrs., h 440 North
Bancroft Kenneth F., emp Pittsfield, bds 500 South
Winthrop W., (Vena B.) emp Dept. of Agriculture, U. S. Govt., h 500 South
Baranowski John, (Cora E.) emp Gov't Mill, h 58 E. Housatonic
John, emp Byron Weston Co., 56 East
Joseph, emp Old Berkshire Mill, bds 56 East
Stephen, (Stella) emp Gov't Mill, h 56 East
Barbeau Eugene, (Alice) emp Sawyer Regan Co., h 8 River
Barber Catherine J. Mrs., h 16 Flansburgh av
Guy G., emp Pioneer mill, h 17 Pioneer, Craneville
Sophia M., widow Eugene Z., h 79 Pine n Park av
Rose M. Miss, emp Bay State Mill, bds 79 Pine n Park av
Bardin James E., (Mary E.) farmer, h North n Wahconah Falls
Lyman D., (Flora P.) plumber, emp Byron Weston Co., h 8 Myrtle
Barker Benjamin F., emp Sawyer Regan Co., bds 677 Main
Barnard Roy E., (Ethel E.) accountant emp Crane & Co., Inc., Office, h 367 Main
Barnes Albert E., emp Gov't Mill, bds 677 Main
Barrett Elizabeth M. Miss, teacher of Mathematics, Dalton High School, bds 51 Central av
Barrows Jennie M., widow William H., bds 29 Maple
Barry Catherine M., widow James J., h 103 John
Bartlett Charles C., (Eva M.) undertaker, Bartlett Funeral Home, 574 Main, h 575 Main c Glennon av
Edward S., (Lula M.) clerk, emp Irving House, h 409 Main
Funeral Home, Charles C. Bartlett, prop., 574 Main
Homer S., farmer, bds 878 South bey Bartonville
Howard C., bds 275 North
Ida A., widow John H., h 878 South, Bartonville
Lawrence S., emp Brewer Bros., Pittsfield, bds 409 Main
Leroy F., (Bertha L.) chauffeur, h off 26 Mill
Robert G., student, bds 872 Main, also Johnson rd off Old Windsor rd
Ruth L. Miss, student, bds 26 Mill
Ruth P., widow Walter D., emp G. E. Co., Pittsfield, bds 872 Main
Walter W., student, bds 872 Main, also Johnson rd off Old Windsor rd
Bartley Eugene, emp Byron Weston Co., bds 25 Demming

Bartley John, (Dorothy) clerk, h 53 Ensign
Joseph J. Jr., bds 65 Depot
Joseph T., (Katherine E.) emp Town of Dalton, h 65 Depot
Margaret A., widow Eugene C., emp Byron Weston Co., bds 35 Demming
Barton George, emp Flintstone Farm, North, bds do
Glover E., electrician, emp Pittsfield R. F. D. 2, bds South, Bartonville
Janet E. Miss, emp Harder Electric Shop, 20 Eagle, Pittsfield, bds 16 Second
Jennie W., widow Claire, h 16 Second
Lizzie M., widow William, bds 127 Pleasant
W. Warren, Forester, bds 16 Second
Wesley B., (Minnie F.) farmer, h 1745 East, Pittsfield
Bartonville School House, South, Bartonville
Bates Caroline E. Mrs., bds 197 Main, Craneville
H. Ogden 3rd, emp Crane & Co., Inc., bds 83 Curtis
Alice C., h 197 Main, Craneville
Lottie J., widow H. Ogden Jr., h 83 Curtis av
Baumann George H., emp Crane & Co., Inc., h 89 Crane av
Bauman George H., emp Fred Crane, h 302 Hinsdale rd, Renfrew
Walter, (Lucy) paper maker, emp Gov't Mill, h 109 High
William, emp A. J. Burgner, Dalton Div. rd n Pleasure Park rd, P. O. Pittsfield, R. F. D., bds do

BAY STATE MILL, Stationery Div. 29 Flansburgh av, Crane & Co., Inc., prop.,—See front col'd p 72
Beals Edward K., (Margaret Mary) rem to Pittsfield
Ethel L. Miss, bds 230 High
John A., (Clara M.) emp Pioneer Mill, h 230 High
John Jr., bds 230 High
William E., farmer, h Hinsdale rd
Beauregard George W., (Loretta C.) tel. operator emp B. & A. R. R., h 48 Daly av
Beaver Martin F., (Virginia E.) elec. engineer, emp G. E. Co., Pittsfield, h 94 First
Bedell Gertrude, widow Maurice, emp Miss Clara Crane, 64 Main, bds do
Beeler Leon C., (Grace J.) Village Press, 26 Central av, h 1087 Main
Belisle Alexander H., emp U. S. Gov't, bds 4 Curtis av
Belcher Earl J., (Lena) emp Bay State Mill, h 67 Crane av
Roy A., (Dolly M.) emp Pioneer Mill, h 22 South
Belisle Alexander H., emp U. S. Govt, bds 4 Curtis av
Alexander H. Jr., student, bds 41 Curtis av
Charlotte M. Miss, emp Crane & Co., Inc., bds 41 Curtis
Bell Preston L., (Helen M.) emp Byron Weston Co., h 25 Field
Bellinger Rudson B., emp G. E. Co., Pittsfield, bds 130 Pleasant
Rudson R., (Zilpha) emp G. E. Co., Pittsfield, h 130 Pleasant
Zilpha M. Miss, bds 130 Pleasant
Bellows Charlotta Miss, bds 97 North
Ella Miss, registered nurse, bds 97 North
John H., (Ethelyn P.) emp Byron Weston Co., office, h 768 Main n do
Minnie Miss, emp Byron Weston Co., bds 97 North
Benson Minnie L., widow Charles H., bds 669 Main
Bentley Eliza M., widow Alonzo F., h 726 Main
Calvin H., bds 29 Otis av
Dwight A., (Florence G.) emp Byron Weston Co., h 21 Maple
Roland R., (Sarah A.) h 373 North
Bernier Andrew A., (Pearl Luane) rem to Pittsfield
Best Carlton F., (Grace E.) bookkeeper emp Berk. Gravel Co., h 64 Otis av
Bicknell Delphina M., widow Arthur H., nurse, bds 17 Willis
Luke O., (Bessie T.) emp Gov't Mill, h 124 Ashuelot
Mertice E. Miss, stenographer, emp Crane & Co., h 21 Central av
Idella, widow Sumner, bds 37 John
Biggart William H., (Elsie R.) papermaker, emp Crane & Co., Inc., h 24 High
Billings Catherine, widow Joseph, bds 181 Park av
Stanley P., emp G. E. Co., Pittsfield, h 181 Park av

Bird Russell W., (Ruth E.) emp Pittsfield Cemetery, bds 37 Hale
Bishop Thomas, (Clara) emp G. E. Co., Pittsfield, h Old Windsor rd bey Kittredgeville, P. O. R. F. D. Dalton
Bixby Milford A., (Elizabeth M.) emp B. & A. R. R. Co., h 185 East Housatonic
Black William T., (Kathleen) emp Fred Crane, h 90 South
Blair Richard (Fannie M.) laborer, h 52 E. Housatonic
Walter, emp Sawyer-Regan Co., bds 29 Daly av
Blake Ralph H., (Ethel L.) emp Pitts. Milk Exchange, h North n Flintstone Farm
Blakesley Almon W., in U. S. Army, bds 301 North
Eleanor M. Miss, bds 301 North
Harry A., (Gertrude M.) lumber dealer and contractor, h 301 North
Blanchard Charlotte R. Miss, student, bds 98 Glennon av
Elise A. Miss, bds 68 South
Norman W., student, bds 98 Glennon av
Orland J., machinist emp Byron Weston Co., bds 98 Glennon av
Percy M., student, bds 98 Glennon av
Percy W., (Helen P.) emp Crane & Co., Inc., h 98 Glennon av
Sidney W., emp Crane & Co., h 228 High
Bligh Edward W., (Alice T.) druggist, mgr. Silvernail Drug Store, 403 Main, res Lenox
Bliss Henry O., (Josephine M.) rem to Pittsfield
Raymond F., (Florence I.) h 26 High
Boakes Charles R., State Police, bds 80 Carson av
Gladys J. Miss, emp Vermont, bds 80 Carson av
Henrietta M., widow George H., h 80 Carson av
William R., bds 80 Carson av
Board of Assessors, Town Hall Bldg., 480 Main
Bolseki Stephen, bds n Pleasure Park rd, P. O., Pittsfield, R. F. D.
Bolster Milton F., (Agnes G.) rem to Springfield, Mass.
Bolton Thomas J., (Harriet) rem to Springfield
Bonney Ina A., widow Fred, h 46 Lake
Howard W., emp Pioneer Mill, bds 46 Lake
Pansy F. Miss, emp Byron Weston Co., bds 46 Lake
Booth Laura S. Mrs., teacher Center School, bds 677 Main
Priscilla A. Miss, student, bds 232 High
Margaret W., widow Willis E., h 232 High
William F., (Laura S.) emp G. E. Co., Pittsfield, bds 677 Main
Boraski Charles, (Sadie) emp Bay State Mill, h 298 Hinsdale rd
E. Charles, (Stella) emp Crane & Co., h 25 Weston av
John, bds 298 Hinsdale rd
Joseph, emp Old Berkshire Mill, bds 56 East
Mitchell J., emp Crane & Co., Inc., bds Hinsdale rd
Steven, (Stella) emp Gov't Mill, h 56 East
—See Baranowski
Bosma Lorenzo, bds 54 Ensign av
Nellie, widow John, h 54 Ensign av
Boston & Albany R. R., Depot & Housatonic cor., Howard G. Adams, agt.
Boulais Phillios G., (Flora M.) h South bey R. R. bridge
Bouley Agnes M. Miss, emp Bay State Mill, h 90 Crane av
Amelia A. Miss, emp Bay State Mill, bds 90 Crane av
Frances A. Miss, emp Bay State Mill, bds 64 Crane av
Ovid, (Elmina L.) gardener, emp Winthrop Crane, Jr., h 27 Willis
Ovid A., bds 64 Crane av
Ovid, (Minnie A.) chauffeur, Miss Clara Crane, h 27 Willis
Philip E., (Margaret I.) emp Bay State Mill, h 64 Crane av
Philip E. Jr., bds 64 Crane av
Raymond N., (Marion R.) emp C. A. Wallin, Hinsdale, bds 27 Willis
Regina Miss, bds 27 Willis
Bourassa Alfred J., (Mary L.) emp Bay State Mill, h 74 Crane av
Alfred J. Jr., bds 74 Crane av
Edith M. Miss, emp G. E. Co., bds 74 Crane av
Eva Mrs., laundress emp St. Luke's Hospital, Pittsfield, h 82 Crane av
Gerald J., (Eva) emp Bay State Mill, bds 74 Crane av

Bourdo Carol E. Miss, rem to Pittsfield
Ebert E., rem to Pittsfield
Floyd A., rem to Pittsfield
Napoleon B., (Nellie E.) rem to Pittsfield
Bowerman Edward L., (Clara E.) emp Byron Weston Co., h 37 Hale
John L., (Lillian V.) emp Byron Weston Co., h 177 Pleasant
Carrie, housekeeper, h 28 Demming
Bowers Agnes M. Miss, emp Crane & Co., Inc., bds 151 Housatonic
Chester W., (Lucie E.) emp Crane & Co., Inc., h 72 Housatonic
Genevieve M. Miss, office, Sec., Dalton Community House, 400 Main, bds 151 Housatonic
William P., emp Crane & Co., Inc., h 151 Housatonic
Bowman Augustus, (Myra J.) rem to Hinsdale
Boyd Melville G. Dr., office 399½ Main; office hours 1.30-3.00, 7-8 p. m., Sundays and Wednesdays by appointment, h Dalton av at Pittsfield City line
Robert H., (Ethel H.) teacher of Civics, Science and gen. mathematics, Dalton High School, h 42 Oak
Boyle Joseph T., laborer, bds 230 High
Bradbury Allan R., bds 91 Ashuelot
Henry V., (Estelle S.) emp G. E. Co., h 91 Ashuelot
Bradford Willard, student, bds 179 North
Winslow H., (Mable R.) emp Pioneer Mill, h 179 North
Bradway Elmer R., (Thirza A.) emp Pioneer Mill, h 67 South
Bragaw William R., (Marjorie P.) h 1 Park
Brandt Paul A., (Katherine M.) emp Byron Weston Co., h 24 Demming
Bransford Claude A., (Elizabeth C.) emp Sawyer Regan, h 50 Carson av
Braun Katherine, cook, 799 Main, bds do
Ludwig, butler, 799 Main, bds do
Breckenridge Edwin C., acct., emp 68 North, Pittsfield, bds 80 First
Luella P., widow John A., h 80 First
Brennan Harry T., (Margaret E.) emp G. E. Co., Pittsfield, bds 73 Daly av
M. Eileen Miss, student, bds 73 Daly av
Briggs Charles L., (Elizabeth V.) h Windsor rd off Main, P.O. Dalton R.F.D.
Dorothy F. Miss, student nurse, emp H. of M., bds North n Holiday Cottage rd
Edgar E., (Gladys A.) painter, h 168 E. Housatonic
Frank, rem to Adams
Herbert S., (Annie P.) carpenter, h 180 E. Housatonic
James W., (Alice R.) emp Byron Weston Co., h 4 Pomeroy av
Jerome F., emp Pioneer Mill, bds 22 Ashuelot
Jerome P., h 22 Ashuelot
Lafayette, (Katherine A.) emp G. E. Co., Pittsfield, h 20 Maple
Marshall P., (Lula B.) watchman, emp 161 Main, h North n Reservoir rd
Briggs' Poultry Farm, H. S. Briggs, prop., 180 E. Housatonic
William H., (Julia R.) emp Elm St. Elec. Supply Co., Pittsfield, h Dalton Div. rd, P. O., R. F. D. Pittsfield
Brigman Clara Miss, bds 92 Central av
Brinkmann Agatha S., widow Rudolph, h 18 View
Esther B. Miss, rem to Milton, Mass.
Helena B. Miss, bds 18 View
Idella P. Miss, rem to Pittsfield
Rudolph H., (Mary A.) tiling, h 37 John
Sophie A. Miss, bds 18 View
Brisson Dorothy E. Miss, bds 87 High
Edward A., (Mary E.) rem to Pittsfield
Mary E. Mrs., h 87 High
Broadbent Samuel S., (Alice H.) rem to Westboro, Mass.
Broderick John P., (Dorothy F.) h 111 High
Patrick H., (Elizabeth C.) emp G. E. Co., Pittsfield, h 125 High
Brooks Arthur F., (Helen G.) emp G. E. Co., h 3 Crane pl
Charles W., (Agnes P.) painter, h 297 North
Cowell H., rem to Pittsfield
Herbert J., emp Byron Weston Co., bds 24 Centennial av
Herbert J., emp Byron Weston Co., bds 297 North

Brooks Marjorie A. Miss, emp Sawyer Regan Co., bds 297 North
J. Franklin, (Esther M.) h 660 North
James H., (Edith M.) emp Byron Weston Co., h 24 Centennial av
Joseph F., (Mary E.) painter, h 67 Demming
Mary E. Miss, bds 67 Demming
Ralph, painter, h 67 Demming
Roland R., bds 67 Demming
Walter, emp Pioneer Mill, bds 297 North
Brophy Anastatia Miss, bds 884 Main
Bridget E., widow Timothy J., h 234 South
Catherine A. Miss, bds 377 Main
Catherine C., widow John J., housekeeper, 644 South, bds do
David M. Jr., student, bds 377 Main
David M., (Catherine M.) emp G. E. Co., Pittsfield, h 377 Main
Francis T., emp Kelsey's Market, bds 234 South
James E., rem to South Norwalk, Conn.
Mary A., widow James F., h 122 High
John J., (Rose A.) emp G. E. Co., Pittsfield, h 213 E. Housatonic
Luke M., emp Crane & Co., bds 234 South
Mary A., widow James F., h 122 High
Mary E., widow John J., emp Sawyer Regan Co., bds 58 Carson av
Mathew N., (Anna A.) h 191 E. Housatonic
Timothy J. Jr., emp Crane & Co., Inc., bds 234 South
Brown Ada E., widow William E., bds 79 Flansburgh av
Corinne C., widow Howard L., prop. Brown's Pharmacy, h 1076 Dalton av, Pittsfield, P. O. Dalton
Etta Miss, bds North bey Flintstone Farm
Dauphin H., h 88 Central av
D. Howard Jr., (Myrtle A.) meat cutter, h 19 Crane av
Edith Miss, emp Byron Weston Co., bds 907 Main
George N., farmer, South n Pittsfield line, h do
Howard Jr., (Myrtle) emp Gov't Mill, bds 19 Crane av
Howard J., emp Sawyer Regan Co., h 43 Jennings av
Herbert B., (Yensie A.) emp grading and trucking, h 644 South, Bartonville
Pharmacy, Corinne C. Brown, prop., druggist and apothecary, drugs, confectionery, cigars, sodas, etc., Center Blk, 2 Depot
Mildred J. Miss, optician, Pittsfield, bds 83 Central av
Myrtle Mrs., emp Pioneer Mill, bds 19 Crane av
Sarah A., widow Charles, h 907 Main
Susie B., widow Adelbert, h 79 Flansburgh av
Susie L. Miss, bds 79 Flansburgh av
Browning F. Roy, (Georgia A.) h 96 Carson av
Imogene B., widow George, bds 96 Carson av
Robert W., (Ruby F.) construction engineer, h 376 North
Brownson Edwin H., (Maud E.) h 83 Ashuelot
Louisa Miss, dressmaker, 66 Flansburgh av, h do
Philo C., bds 127 Carson av
Brundin Sylvia S. Miss, emp Crane & Co., Inc., bds 556 Main
Buchanan Claude P., (Jeannette K.) boss carder, emp Sawyer Regan Co., h 29 Glennon av
Buckley Regina E. Miss, rem to Pittsfield
Bunce Charles W., (Delia) rem to Pittsfield
Bunyan Joseph L., plumber, emp Pittsfield, h 103 Pleasant
Burbank Reginald Dr., (Marion) h 799 Main
Gertrude, widow Roland E., rem to Pittsfield
Joan Miss, bds 799 Main
Margaret Miss, bds 799 Main
Marion Miss, bds 799 Main
Roland E. Jr., (Grace M.) emp Tifft Brothers, 100 North, Pittsfield, h 21 East
Virginia S. Miss, emp Dr. Levitt, dental hygienist, bds 736 South
William J., (Thelma M.) emp G. E. Co., Pittsfield, h 27 Otis av
Burger Lewis J., (Hazel M.) mech. engineer, G. E. Co., h 884 Main
Burgner Alfred J., (Lillian Y.) emp J. A. Burgner, bds 1595 East, Pittsfield

Burgner Grace J. Miss, reg. nurse, bds Dalton Div. rd n Pleasure Park rd, P. O. Pittsfield, R. F. D.
John A., (Anna M.) farmer, milk and cream, h Dalton Div. rd n Pleasure Park rd, P. O. Pittsfield, R. F. D.
Burke Andrew S., (Grace L.) mason, h 907 Main
Dorothy T. Mrs., h 9 Pomeroy av
Katherine Mrs., emp Chas. Sawyer, bds do, 525 Main
George M., bds 105 Pine
James F., emp G. E. Co., Pittsfield, h 105 Pine
Louis, (Mary) h 36 Pine
Paul J., (Josephine) laborer, h 105 Pine
Paul J. Jr., (Antonette C.) h 105 Pine
Raymond J., (Helen J.) emp Crane & Co., Inc., h 93 Pine
Burr Amy M. Mrs., bds 15 Pine
H. Irving, (Ethelyn E.) emp G. E. Co., Pittsfield, h 376 North
W. Chalmers, emp Pioneer Mill, bds 15 Pine
Burrows T. Starks, bds 14 Crane av
—See Barnes
Bush Edward H., retired, bds Irving House, 431 Main
Louis J., (Ethel E.) emp Berkshire Mill, h 35 Mill
Myrtle M. Mrs., emp 38 Crane av, h Old Windsor rd n Hinsdale line, P. O., R. F. D. Dalton
Butler Frederick M., (Mary E.) emp Pioneer Mill, h 70 Housatonic
George A., emp Pioneer Mill, bds 70 Housatonic
Butterfield Robert A., (Dorothy L.) emp Byron Weston Co., h 12 Depot

CADY HAROLD A., (Clara O.) emp State Highway, h 25 Ashuelot
Caesar Archie D., bds 448 High
Emma Eliza, widow Samuel, h 447 High
John, (Gertrude L.) tree warden, h 448 High
John M. Jr., rem to North Adams
Kenneth L., emp B. & A. R. R., bds 448 High
Samuel L., bds 448 High
Cahill Lillian Miss, emp Crane & Co., Inc., bds 59 Curtis av
Caird David W., emp G. E. Co., Pittsfield, bds 111 Pleasant
Lillian E., widow John D., emp Pioneer Mill, h 111 Pleasant
Calabrese Henry, emp Byron Weston Co., bds 330 North
Paul, (Natalina) grocery store and service station, 330 North, h do
Calkins Charles A., (Alicia L.) emp Pioneer Mill, h 418 High
Charles A. Jr., emp Shapiro Motors, Pittsfield, bds 418 High
Stanley L., bds 418 High
Call William H., (Grace E.) emp Pioneer Mill, h 22 Porter av
Callahan Catherine E. Miss, emp Bay State Mill, bds 22 Oak
Catherine M. Miss, opp. emp N. E. Tel. & Tel. Co., bds 80 Curtis av
Claire A. Miss, bds 80 Curtis av
Daniel J. Jr., (Margaret) chauffeur, emp Crane & Co., Inc., h 23 Johnson pl
Elizabeth E. Miss, rem to Pittsfield
George G., (Edna M.) laborer, h Boulder rd n Pittsfield line
George M., (Annie) chauffeur emp W. M. Crane, Jr., h 191 Ashuelot
Helen E. Miss, emp Bay State Mill, bds 216 South
James, bookkeeper, bds 80 Curtis av
John J., (Mary N.) chauffeur, emp Crane & Co., Inc., h 127 Ashuelot
Katherine M., widow Daniel J., h 80 Curtis av
John J., rem to Pittsfield
Leonard M., emp Post Office, Dalton, bds 80 Curtis av
Mary T. Miss, emp Crane & Co., Inc., bds 216 South
Maurice A., (Katherine M.) emp Bay State Mill, h 1025 Main
Maurice E., bds 80 Curtis av
Maurice J., (Alice C.) emp G. E. Co., h 1025 Main
Patrick J., (Agnes L.) emp Bay State Mill, h 216 South
Thomas H., (Jessie A.) chauffeur, W. M. Crane Jr., h Sugar Hill, off Main, Craneville
Thomas H. Jr., student, bds Sugar Hill off Main
William, bds 367 High

Canavan Andrew M., (Marcella E.) merchant tailor, Union Blk, 399½ Main, h 81 Daly av
Canade Clara E. Mrs., emp Pioneer Mill, bds 197 Main
Cande Donald H., (Dorothy A.) prop. Flintstone Farm, h North
Candilore Bruno, (Sophie M.) emp Eagle Printing & Binding Co., Pittsfield, h Boulder rd
Cannon Howard C., rem from town
Louise E. Mrs., rem from town
Capen Irene, widow Frank, h 79 Crane av
Carlan Patrick H., (Catherine A.) emp Ford & Parker, h 262 High c Carson
Robert L., (Sadie G.) emp G. E. Co., Pittsfield, h 252 High
Carney John J., painter, bds 15 Pine
See Kearney
Carey Francis E., (Clarissey L.) emp B. Weston Co., bds 298 E. Housatonic
Frederick F., (Eva M.) h 298 E. Housatonic
Patrick E. Rev., Pastor, St. Agnes (R. C.) church, h 489 Main
Carmel David H., (Leonore C.) emp Sawyer Regan Co., h 24 River
David J., (Emma M.) spinner, emp Sawyer Regan Co., h 27 Daly av
William J., (Katherine I.) emp Sawyer Regan Co., h 78 High
William J. Jr., emp Byron Weston Co., bds 78 High
—See Kearney
Carney Thomas M., (Bertha L.) emp Gov't Mill, h Grange Hall rd off South
Thomas M. Jr., (Liole) emp G. E. Co., Pittsfield, h Grange Hall rd n South
Carpenter Fred J., plumber, emp Ford & Parker, 397 Main, res Pittsfield
Carroll Daniel E., (Mary L.) emp Sawyer Regan Co., h 85 Pine
Daniel E., (Frances L.) asst. dyer emp Sawyer Regan Co., h 85 Pine
Gerald, (Edna J.) bds 660 North
Carson Katherine Miss, bds 799 Main
Carter Doris, emp Crane & Co., bds 137 Ashuelot
Elmer, bds 15 Pine
Ethel, nurse, emp H. of M., Pittsfield, bds 137 Ashuelot
Everett E., emp Weston Mill, bds 137 Ashuelot
George P., (Ella M.) carpenter, h 137 Ashuelot

CARTY EDWARD M., (Margaret E.) plumbing and heating, stoves and ranges, etc., h 38 Ensign
William F., (Elizabeth C.) emp Pittsfield, h 111 Pleasant
Carver Clarence B., (Gladys) laborer, h 248 East
Donald, emp Sunnyside Dairy, 145 Tower rd, bds do
George J., emp Bay State Mill, bds 242 East
Gertrude G. Miss, bds 242 East
Cary—See Carey
Casella Catrina Mrs., bds 70 Lake
—See Marcella
Casey Catherine Miss, rem to Pittsfield
Francis J., (Florence) h 44 Pine
James J., (Mabel F.) emp G. E. Co., Pittsfield, h 72 Warren av
Mary D. Miss, bds 72 Warren av
Cashin Elizabeth M. Miss, bookkeeper, emp Robbins Gamwell Co., Pittsfield, bds 61 Central av
Grace A. Miss, h 61 Central av
Cassidy Francis, (Lydia E.) emp CWA, h 16 Chamberlin av

CENTENNIAL MILL, Byron Weston Co., props., 800 Main—See front col'd page 70
Center Barber Shop, Geo. Tristany, prop., 8 Depot
Block, Main c Depot
Block Annex, 8 to 20 Depot
School, North n Main opp Cliff
Lunch, Francis J. Quinn, prop., 635 Main
Centofonti Olvino, rem to Pittsfield
Chadwick Laura C. Miss, emp Bay State Mill, bds 25 Warren c Ashuelot
Luna M. Miss, bds 25 Warren av c Ashuelot
William B., (Anna D.) emp Old Berkshire Mill, h 14 Third

Chamberlain Mildred C., widow Charles H., h 839 Main
Champlin Franklin J., (Leila B.) elec. engineer, emp G. E. Co., Pittsfield, h 411 High
Harold S., (Bertha E.) rem from town
Shirley J. Miss, bds 411 High
Charest Josephine Miss, bds 38 Demming
Chase Fred O., (Marion S.) emp G. E. Co., Pittsfield, h 9 High
Chiacchiaretto Carmine, (Ellen) houseman emp Mrs. Josephine B. Crane, bds Sugar Hill off Main
Evelena H. Miss, emp Bay State Mill, bds Sugar Hill off Main
Filberto A., (Alice T.) clerk, emp Pioneer Mill, h off Main at Sugar Hill
Lillian N. Miss, emp stationery dept., Crane & Co., Inc., bds off Main at Sugar Hill
Neda D. Miss, bds Sugar Hill off Main, Craneville
Chivers Alice, emp Crane & Co., Inc., bds 491 North
Annie, widow James R., h 491 North
Frederick, (Alice) emp G. E. Co., h 306 North
James A., (Catherine L.) Dalton Gravel Co., h 491 North
John R., prop. North St. Garage, 329 North, bds 491 North
Church Charles H., (Lily M.) h 187 Curtis av
Claffie Marguerite K. Miss, chief operator, emp N. E. Tel. & Tel. Co., bds 60 Carson av
Mary E., widow Joseph H., h 60 Carson av

CITY SAVINGS BANK OF PITTSFIELD, Clement F. Coogan, pres.; Clifford F. Martin, vice pres. and treas.; John R. Tobey, ass't treas.; Miss Annie R. Nugent, ass't treas.; 116 North, Pittsfield
—See back cover page
Clapp Charlotte C., widow William H., h 11 Field
Frederick A., (Ellen R.) h 69 John
Clarisey Mary J., widow Patrick H., h 158 Ashuelot
Clark Egbert H., (Lura) emp Pioneer Mill, h 273 South n B. & A. R. R.
Eleanor W. Miss, teacher Grade IV, Craneville School, bds 127 Carson av
George W., rem to Pittsfield
Irving A., (Amanda B.) plumber, emp Ford & Parker, h 130 Curtis av
Laura E. Miss, emp Gov't Mill, bds 273 South
Marie E. Miss, teacher, Craneville School, bds 130 Curtis av
Martha I. Miss, teacher Grade II, Craneville School, bds 273 South
Gertrude J., widow Miles M., h 860 Main
Nelson S., (Helen B.) carpenter, h Windsor rd n town line, P. O. Dalton, R. F. D.
Patrick J., (Harriet E.) meat market, groceries, bakery, etc., 88-90 Flansburgh av and John, h 43 Warren av c Pine
Patrick J. Jr., clerk, emp 88-90 Flansburgh av, bds 43 Warren av
Rosemary F. Miss, bds 43 Warren av
Stella I. Mrs., bds 31 North
Winifred E., (Daisy A.) rem to Pittsfield
Cleveland Lorena P., widow Frank H., h 50 Carson av
Nettie M. Miss, housekeeper, bds North upper end
Coates Charles O., (Elizabeth) watchman emp Crane & Co., Inc., h 109 Warren av
Constance B. Miss, emp Crane & Co., Inc., bds 109 Warren av
Jessie E. Miss, emp Crane & Co., Inc., bds 109 Warren av
Cobban Flora L. Miss, h 98 Central av
Cocklin J. Earle, (Ethel M.) emp Sun Printing Co., Pittsfield, h 17 Field
Howard A., bds 17 Field
Colbert Edward F., (Mildred L.) rem to Pittsfield
Cole Llewellyn, emp The Village Press, 26 Central av, res Hinsdale
Coleman Agnes B. Miss, bds 115 North bey Cliff
Nellie T. Miss, bds 115 North bey Cliff
Collins Edward P., rem to Pittsfield
Francis G., rem to Pittsfield
Patrick J., (Anna E.) rem to Pittsfield
William E., (Mary E.) rem to Pittsfield

Colt Clara E. Miss, bds r 373 North
Samuel A., emp Sawyer, Regan Co., h r 373 North
Sarah F. Miss, bookkeeper, emp Crane & Co., bds r 373 North
Walter C., in U. S. Army, bds r 373 North
Zenas C., (Cynthia M.) clerk, emp Z. & W. M. Crane, Inc., h 144 Main
Cone Earl H., (Grace F.) emp Crane & Co., h 183 Ashuelot
William E., (Marjorie) radio shop, bds 50 Pine
Cone's Radio Shop, Wm. E. Cone, prop., 12 Flansburgh av, All makes radios, electrical appliances, repairing and accessories
Congdon Joseph H., (Lillian M.) laborer, h 82 Pine
Congregational Church, Rev. Harry W. Foot, Pastor, 514 Main
Connelly John J., emp Crane & Co., bds 919 Main
Connor Annie E., widow John J., h 21 Pleasant
John E., (Claire) laborer, bds 21 Pleasant
John M., (Hazel) pharmacist emp Howard L. Brown Drug Store, 2 Depot, res Franklin St., Lenox
Connors Daniel, accountant, bds 55 Crane av
Elizabeth E., widow Edward J., h 82 Warren av
Lawrence E., (Marion E.) emp N. E. Tel. Co., h 149 Ashuelot
Patrick L., emp Bay State Mill, h 55 Crane av
Conrow Elmer C., (Gertrude M.) emp Byron Weston Co., h 69 Depot
Contenta Antoinetta G. Miss, emp Bay State Mill, bds 64 Lake
Giovina, widow Cesar, emp Pioneer Mill, h 64 Lake
Josephine A. Miss, emp Pioneer Mill, bds 64 Lake
Peter, emp Byron Weston Co., bds 64 Lake
Contois Etta M., widow Frank, h 235 North
George E., bds 235 North
Controy Chester V., (Helen E.) sign painter, bds 74 Flansburgh av
Adeline E., widow Nelson J., h 74 Flansburgh av
Converse Francis W., (Ruth J.) emp Pioneer Mill, h 41 Pine
Cook Florence N. Miss, teacher Com. Subjects, Dalton High School, bds 79 Central av
Cooley Frank S., (Nellie F.) emp Pioneer Mill, h 107 Warren av
Cooney Mathew, emp Pioneer Mill, h 111 Ashuelot
Coonley Jerry T., (Bertha C.) h 35 Mill
Coons Fred, (Clarabelle) emp Gov't Mill, h Mountain View ter
George A., (Hilda P.) carpenter and builder, h Mountain View ter
Theodore, laborer, h Mountain View ter
Cooper Mary E., widow George H., emp Crane & Co., Inc., bds 65 Crane av
Philip R., (Ruth M.) emp Crane & Co., Inc., h 22 Willis
Philip R. Jr., rem to Utica, N. Y.
Corcoran Joseph J., emp Therrian Gas Station, bds 45 Demming
Cormier Arthur, bds 181 Ashuelot
Elsie, widow Edward, h 181 Ashuelot
Evelyn Miss, emp Crane & Co., Inc., bds 181 Ashuelot
Henry A., bds 175 Ashuelot
John A., (Laura) emp Crane & Co., Inc., h 175 Ashuelot
Corson Charles, (Fannie) h 131 Glennon av
Cosby Julia L., widow Alfred, bds 154 Pleasant
Costi Gaetano, emp Jacob F. Kirchner, So. Dalton rd, bds do., P. O., R. F. D. Becket

COUCH FRANKLIN L., (Ruth P.) publisher of The Village Press, booklets and all kinds of printing, h Central av—See page 79

Counter Herrick H., (Anna L.) emp Crane & Co., Inc., h Crane av, Pittsfield, P. O. Dalton
Cowlin Anna M. Miss, teacher New York City, bds 158 Ashuelot
Edward H., h 158 Ashuelot
Edward J., X-Ray specialist, Hillcrest Hospital, bds 158 Ashuelot
Eleanor M. Miss, teacher Mount Vernon, N. Y., bds 158 Ashuelot
Coy Katherine M. Miss, emp 42 Weston av, bds do
Crane Arthur Eaton (Nettie F. Cooley) Crane & Co., Inc., h 160 First
Bruce, (Winnie D.) Crane & Co., Inc., bds 45 Main, "Sugar Hill"
Clara L. Miss, h 64 Main, Craneville
Edward J., bds 1098 Main

Crane Frederick G., (Thekla W.) Crane & Co., Inc., h Model Farm, 161 Main
Josephine B., widow W. Murray, h "Sugar Hill", 45 Main, Craneville
Louise Miss, student, bds "Sugar Hill", 45 Main, Craneville
Mary A., bds 1098 Main
Realty Co., Rosewell M. Curtis, mgr., Main
Sarah F. Miss, h 1098 Main
Stephen, student, bds 45 Main, "Sugar Hill"
Margaret, widow Thomas, h 205 E. Housatonic
Winthrop M. Jr., (Ethel E.) pres. Crane & Co., Inc., h Chilton House, 101 Main, Craneville
Winthrop M. 3rd, emp Crane & Co., Inc., bds Chilton House, 101 Main, Craneville

CRANE Z. & W. M., INC., manufacturers extra fine writing papers, office Union Blk, 399½ Main, Craneville—See front col'd page 72

CRANE & CO., INC., Paper Makers, Office 30 South, Craneville —See front col'd page 72

Craneville School, Main n Park av
Crawford Dorothy M. Miss, bds 45 Hale
Earl, rem to Pittsfield
Mable A., widow George, emp Byron Weston Co., h 45 Hale
Creamer Annie M., widow Thomas, bds 95 Pleasant
John H., (Doris M.) Farrell & Gregory, Pittsfield, h 95 Pleasant
Crew Charles W., (Ruth) chemist, emp G. E. Co., h 82 Glennon av
Edward F., emp Byron Weston Co., h 49 Chamberlain av
Hugh E., (Hannah A.) master mechanic, emp Elmvale Worsted Co., Pittsfield, h 49 Chamberlain av
Walter E., (Nellie) h 5 Field
Crittenden William Rev., (Eleanor S.) Rector, Grace Episcopal Church, h 177 High
Crochiere Eli L., (Gloria M.) emp Byron Weston Co., h 28 Maple
John E., (Marion E.) emp Byron Weston Co., h 858 Main
Crockwell—See Croughwell
Croke Mary G. Miss, opp. N. E. Tel. & Tel. Co., h 69 Curtis av
Cronin Luke V., (Hildagard K.) electrician, h 57 E. Housatonic
Cronnell Albert H., emp G. E. Co., Pittsfield, bds 50 John
Margaret, widow Henry, h 50 John
Crosier Ann F. Miss, emp Sawyer Regan Co., bds 169 Pleasant
Arthur E., bds 72 Crane av
Blanche E. Miss, emp Bay State Mill, bds 77 Crane av
Donald W., (Marguerite) emp Byron Weston Co., h 13 Centennial av
Earl B., (Maud E.) emp G. E. Co., Pittsfield, h r 169 Pleasant
Earl P., emp Bay State Mill, h 77 Crane av
George A., emp Town of Dalton, h 166 East
George F., (Nettie E.) h 169 Pleasant
Hubert C., (Delia M.) h 19 Johnson pl
Louis E., (Gertrude E.) emp Byron Weston Co., bds 30 Willis
Mary A. Miss, bds 39 John
Ralph F., (Nellie M.) emp Gov't Mill, h 631 North
Roland W., (Clara J.) emp Bay State Mill, h 43 Crane av
Weslie J., emp G. E. Co., Pittsfield, bds 169 Pleasant
William H., (Edna M.) emp Byron Weston Co., h 34 Maple
Crossett Dorothy E. Miss, bds 38 Depot
Bessie A., widow Francis D., h 36 Depot
Crotty—See Cratty
Croughwell Arthur F., (Elizabeth M.) mechanic, emp Town of Dalton, h 86 High
Arthur J., (Anna) h 52 High
Clair Anna Miss, emp Crane & Co., Inc., bds 86 High
Edward J., emp Bay State Mill, bds 86 High
Eleanor A. Miss, bds 86 High
Elizabeth M. Miss, bds 86 High
George, bds 109 Crane av

Croughwell John H., (Mary F.) h 124 Crane av
Kathrine F. Miss, emp G. E. Co., Pittsfield, bds 32 Oak
Robert, (Ella) Insurance Broker, bds 124 Crane av
William P., rem to New York City
Crowe John S., (Margaret M.) cost accountant, emp Byron Weston Co., h 898 Main
Crowley Helen M. Miss, teacher Grade VII, Center School, res 22 Temple st., N. Adams
Crowther George, (Gertrude E.) emp Sawyer, Regan Co., h 12 River
Hilton G., (Sarah L.) supt. emp Sawyer, Regan Co., h 15 View
John W., bds 15 View
Cudworth Charles L., (Gertrude M.) auto mechanic, emp Messenger's Garage, h 319 North
Cullen Catherine A. Miss, emp Eng. Bros., Pittsfield, bds 69 Curtis av
Culver Bessie B., widow Howard, housekeeper, bds 25 Field
Edwin M., (Grace D.) letter carrier, emp Dalton Post Office, h Florence
Culverwell Albert W., (Margaret) trucking, h 114 High
Frederick G., rem to Pittsfield
Frederick J., (Catherine) emp Byron Weston Co., h 310 E. Housatonic
George H., (Helen C.) emp Gov't Mill, h 4 Pomeroy av
Theresa M. Miss, emp Pioneer Mill, bds 310 E. Housatonic
Thomas H., emp Byron Weston Co., bds 310 E. Housatonic
Cunningham Michael J., emp Byron Weston Co., bds 19 Weston av
Lester, (Janice P.) h 35 High
Curran Katherine A. Miss, bds 54 Central av
Margaret E. R. Miss, emp Pittsfield Coal Gas Co. bds 54 Central av
Catherine L., widow Thomas, h 54 Central av
Thomas A., fireman, emp Sawyer, Regan Co., h 64 E. Housatonic
Curtis Rosewell M., rem to Greenwich, Conn.
Cushine George H., (Rose) emp Crane & Co., Inc., h 104 South
John, (Sophia M.) h 69 E. Housatonic
Curtis Candace L. Miss, emp Byron Weston Co., bds 26 Depot
Nellie M., widow William, h 26 Depot

DAKIN FRANCIS C., bds 169 Park
Frank, (Katherine B.) emp G. E. Co., h 169 Park av c Pine
Harold W., bds 169 Park av c Pine
Katherine D. Mrs., h 169 Park av c Pine
Ralph K., bds 169 Park av c Pine
Dalton Block, 14-22 Flansburgh av
Cleaners & Dyers, Geo. T. Kelly, prop., 35 Depot

DALTON COMMUNITY RECREATION ASSOCIATION, Community House, 400 Main, William L. Stearns, supt.

DALTON FREE PUBLIC LIBRARY, Town Hall building, 480 Main, Miss Marjorie H. Martin, librarian, Miss Anne Woodcome and Mrs. Hugh M. Hulland, assistants

Frank, emp G. E. Co., Pittsfield, bds 24 Flansburgh av

DALTON GARAGE, Johnson & O'Connell, props., Norman Howe, mgr., Cadillac, LaSalle, Chevrolet and Oldsmobile pleasure cars and trucks, auto supplies, filling station, 385 Main—See front page 77

Gravel Co., John R. Chivers, prop., r 491 North
Hose Co., rms 385 Main
John J., janitor Craneville School, h 47 Carson av
John J. Jr., emp W. M. Crane, bds 47 Carson av
Mary A., widow John, emp Bay State Mill, h 24 Flansburgh av
Opera House, The Selectmen, mgrs., town hall bldg., 480 Main, John E. Woodcome, janitor
Post Office, 609 Main, Richard F. Pender, postmaster
Power Co., John Hardiman, mgr., Union Blk, 399 Main
Public Welfare, John J. LaPoint, agt., 275 North and 480 Main

Dalton Rod & Gun Club, Old Windsor rd by Kittredgeville

DALTON TIRE & BATTERY SHOP, Frank B. Almstead, prop., Tire, Battery and Ignition Work, 665 Main—See page 74

Water Co., John Hardiman, treas. & supt., Union Blk, 399 Main
Daly Albert F., bds 95 High c Pleasant
Anna I. Miss, emp G. E. Co., Pittsfield, bds 91 Daly av
Dennis C., (Sarah L.) h 25 John
Donald J., emp Crane & Co., Inc., bds 55 Daly av
Ella A. Miss, stenographer, emp Boston Auto Gauge Co., Pittsfield, bds 91 Daly av
Franklin J., emp U. S. Dept. Agriculture, bds 91 Daly av
Fred J., bds 91 Daly av
George M., (Rose M.) Daly Store, 51 Daly av, bds 95 High
Henry A., bds 91 Daly av
James J., rem to New London, Conn.
John E., emp Central Lunch, bds 55 Daly av
Joseph V., emp 51 Daly av, bds 95 High
Leo F., rem to Providence, R. I.
Margaret H. Miss, emp Crane & Co., Inc., h 46 Daly av
Margaret H., widow Fred, emp Pioneer mill, h 72 Flansburgh av
Martin J., teacher, Dalton High School, bds 67 Daly av
Mary R. Miss, emp 101 Main, bds 95 High c Daly av
Peter J., (Jennie E.) carpenter, h 67 Daly av
Thomas H., (Nellie L.) carpenter, h 95 High opp Daly av
Thomas H. Jr., rem to Pittsfield
Walter J., bds 95 High
Wm. Edward, emp Berkshire Athenaeum, Pittsfield, bds 95 High c Pleasant
Daly's Store, George M. Daly, prop., 51 Daly av
Danes Ralph B., (Marion) Ass't Funeral Director, emp Charles C. Bartlett, h 25 Glennon av
Danforth Fred C., (Frances A.) emp Pioneer Mill, h 177 Ashuelot
Daniels Ruth M. Miss, emp W. M. Crane, 101 Main, Craneville, bds do
Walter A., (Kathleen M.) emp Sawyer, Regan Co., h 34 River
Walter T., student, bds 34 River
Darby Fred P., (Catherine M.) letter carrier, emp Dalton P. O., h 103 Ashuelot
Larkin N., emp G. E. Co., Pittsfield, bds 154 Carson av
Walter W., bds 103 Ashuelot
Daury Frank A., (Leba A.) fireman, emp Gov't Mill, h 64 Housatonic
Richard F., (Esther C.) manager, emp Jefferson Bowling Alleys, 255 North, Pittsfield, bds 64 Housatonic
Davenport Howard C., rem to Pittsfield
Daverin Nellie B., widow John T., h 725 Main
Walter E., rem to Pittsfield
Davignon Clifford M., (Katherine M.) rem to Pittsfield
Davis Alexander L., (Mary B.) carpenter, h 433 North
Elwood R., engineer, emp Crane & Co., bds 392 High
Davison C. Helen Mrs., h 919 Main
Frances A. Miss, bds 147 Pleasant
John F., (Margaret K.) emp Byron Weston Co., h 147 Pleasant
John F. Jr., rem to New York City
James H., teacher, Pittsfield High School, bds 147 Pleasant
Margaret D. Miss, teacher, Pittsfield High School, bds 147 Pleasant
Mary F. Miss, secretary, emp Dr. Killeen, 184 North, Pittsfield, bds 147 Pleasant
Dawson Frank C., bds 85 Carson av
James F., emp W. Crane Estate, bds 85 Carson av
Mabel, widow J. Albert, bds 33 Carson av
Robert, (Lilly) clerk, emp Irving House, h 85 Carson av
Dean Hazel E. Miss, bds 29 John
De Angelus Angelo F., student, bds 55 Jennings av
Anthony J., emp Crane & Co., Inc., bds 55 Jennings av
Joseph, (Virginia) emp Crane & Co., Inc., h 55 Jennings av

De Angelo Louis A., bds 55 Jennings av
Dearborn Alger G., (Mary M.) rem from town
Harry W., (Alma L.) engineer emp Byron Weston Co., h 65 North
Dearing Wallace L., (Linnie E.) emp G. E. Co., h 22 Merriam
Dearstyne Edna C. Miss, bds 134 Park
Decker Clarence C., (Ethel M.) clerk, emp Crane & Co., Inc., h 25 Central av
Harold R., (Ethel E.) emp Byron Weston Co., h 24 Myrtle
Olive R. Mrs., operator, emp N. E. Tel. & Tel. Co., bds 197 Main
Walter R., (Olive R.) emp Dalton Garage, bds 197 Main
DeFall Carrie M. Miss, emp Pioneer Mill, bds 97 Carson av
John N., (Hanna) emp Mrs. W. L. Paddock, h 109 Glennon av
William, (Gertrude H.) h 88 Warren av

DEFIANCE MILL, Byron Weston Co., props., 800 Main—See front col'd page 70

Defonte Bento, (Gladys) h 207 E. Housatonic
Degere Joseph F., (Bridget) emp Byron Weston Co., h 30 Otis av
Demary Francis, bds East bey R. R. bridge n Hinsdale town line
Fred J., emp Crane & Co., Inc., bds East bey R. R. bridge n Hinsdale town line
Joseph, bds 173 Ashuelot
Ralph, bds East bey R. R. bridge n Hinsdale town line
Walter C., (Maud J.) farmer, h East bey R. R. bridge n Hinsdale town line
Walter C. Jr., (Agnes M.) emp Sawyer, Regan Co., h 30 River
DePaoli David, (Mary) D. Musanti & Co., h 126 Depot
Depew Edward F., (Marguerite) emp Pioneer Mill, h 37 Chamberlin av
Elizabeth B. Miss, emp Stockbridge, bds 134 High
George E., (Mary J.) emp Byron Weston Co., h 134 High
Harold P., (Marguerite) clerk, emp Rosenfeld's Clothing Store, rem to Pittsfield
John, emp Byron Weston Co., bds 37 Chamberlin av
Lester F., emp Gov't Mill, bds 37 Chamberlin av
Lionel E., emp Byron Weston Co., bds 37 Chamberlin av
Paul R., (Elizabeth) emp Town of Dalton, h 56 Depot
Rose A., widow William C., h 22 Chamberlin av
Dermondy Ella M. Miss, nurse emp 1 Park av, Dalton, bds do
Derosia Gladys C. Miss, student, bds 62 Jennings av
Harry A., (Emily A.) emp G. E. Co., h 62 Jennings av
De Witt O. Nelson, (Mary T.) emp G. E. Co., Pittsfield, h 47 Jennings av
Dewkett Lydia M. Miss, emp Byron Weston Co., bds 154 Pleasant
Margaret, widow Frank, h 154 Pleasant
Deyo Minnie, widow John A., bds 54 High
Dickinson William A., (Lizzie J.) h 30 Lake
Dill Charles H., (Adelia M.) carpenter, h 60 John
Charles E., bds 54 Ensign
Francis R., (Sophie R.) h 228 High
Fred J., bds 60 John
Guy R., (Lillian K.) emp G. E. Co., Pittsfield, h 100 Pleasant
Dimanche Noel A., (Louise) emp Gov't Mill, h 22 Myrtle
Dimassimo Benny, (Fausta) groceries and filling station, 173 East c Hinsdale rd
Luisa M. Miss, bds 173 East
Dingman Clark H., (Mary E.) rem to Lee
Donahue Alice R. Miss, h 178 Park av
Annie M. Miss, rem to Pittsfield
Patrick J., h 178 Park av
Dowling James E., bds 80 Curtis av
Downs Katherine I. Mrs., emp Lido Restaurant, 23 North, Pittsfield, bds 32 Jennings av
Doyle Catherine P. Miss, bds 62 Crane av
James E., bds Wahconah Home, 367 High
Mary E. Miss, emp Crane & Co., Inc., bds 358 High
Patrick F., (Catherine) emp Bay State mill, h 62 Crane av
William, painter, rem to Pittsfield

Doyle William J., (Minnie M.) manager, emp A. & P. Store, 14 Depot, h 358 High
William F., bds 62 Crane av
Drain Henry F. Jr., plater emp Crane & Co., bds 92 Warren av
James M., papermaker, bds 92 Warren av
Mary E., widow Henry, h 92 Warren av
Drake Alvah L., (Grace E.) emp Byron Weston Co., h 358 North
Cora E. Miss, student, bds 358 North
Edgar J., (Grace Elizabeth) bds 670 North
Leon J., emp Byron Weston Co., bds 358 North
Leroy E., emp Pitts. C. G. Co., h 670 North
Sanford L., (Ruth M.) h 253 North
Drea Elizabeth J. Miss, emp Bay State Mill, bds 26 Main
Richard J., (Barbara J.) emp Bay State mill, h 26 Main
Drew Byron S., (Flora B.) emp G. E. Co., h 652 Main
Franklin H., student, bds 652 Main
Ducharme Alphonse J., (Florence) emp Sawyer, Regan Co., h 32 River
Wilfred A., (Anna E.) emp Sawyer, Regan Co., h 29 Daly av
Duffy Charles, emp Gov't Mill, bds 65 Crane av
Frank, (Mary A.) h 88 First
James J., (Julia H.) emp Byron Weston Co., h 79 High
Peter J., emp Union Depot, Pittsfield, bds r 642 Main n P. O.
William, laborer, bds 65 Crane av
Bridget A., widow William H., h r 642 Main n P. O.
Duggan Paul E., emp Sawyer Dairy, bds 301 North
Dumar Delia, widow Frank, h 21 Chamberlin av
Dunbar Clymer C., (Anna I.) emp G. E. Co., Pittsfield, h 27 Franklin —See Demarr
Dunham Carleton W., bds 438 North
Nellie, widow Charles F., h 26 Depot
Dunn Katherine E. Miss, emp Miss Clara Crane, 64 Main, bds do
Dunnagan Charles L., (Lucy A.) emp Pioneer Mill, h 6 Porter
Marvin J., (Emma) emp Pioneer Mill, h 296 Hinsdale rd, Renfrew
Duquette John W., (S. Florence) emp Z & W. M. Crane Co., h 18 Main
Dutcher Alonzo S., painter, bds 26 Depot
Dwyer Agnes Miss, emp 297 Main, bds do
Bridget F., widow Michael, h 174 Depot
Frank W., (Ruth E.) salesman emp South St. Motor Co., Pittsfield, bds 143 High
Jessie E., widow David W., h 153 W. Housatonic
Bridget, widow John, h 148 Depot
John F., (Christine M.) selectman, Town of Dalton, h 134 Depot
Joseph W., brick layer, h 17 Johnson pl
Mabel I. Miss, teacher, W. B. Rice School, Pittsfield, bds 143 High
Margaret E. Miss, bds 143 High

DWYER PHILIP H., prop. Dwyer's Service Station, 130 Main, bds 148 Depot

Rose E., widow John M., h 25 High
William J., bds 148 Depot
William L., h 143 High

EARL ROBERT E., (M. Louise) gardener, emp Charles J. Kittredge, h 152 Main
Eaton—See Izzo
Eddy E. Pauline Miss, bds 50 Carson av
Electric Light and Power Station, branch, Pittsfield Electric Co., John Hardiman, mgr., Housatonic bey Carson av
Elser Edward, (Mary J.) emp Crane & Co., Inc., h North bey Flintstone Farm
Franklin W., (Pearl A.) carpenter, h 71 Otis
George M., (Pansy M.) rem to Pittsfield
George M. Jr., (Rosalie) rem to Pittsfield
Hannah A. Mrs., emp Byron Weston Co., h 18 E. Demming
Harold D., (Emma M.) emp Crane & Co., Inc., h 88 Crane av
Harry D., emp Byron Weston Co., bds 18 E. Demming

Elser Henry A., (Madeline) emp U. S. Gov't, h 20 Porter av
Norman, (Dorothy) electrician, h 122 Curtis av
William M., (Flora) emp Byron Weston Co., h 56 Tower rd
Winthrop F., emp Panama, bds 18 E. Demming
Elwood David M. Rev., bds 82 Warren av
Margaret E., widow Clarence, h 82 Warren av
Mildred M. Miss, emp Crane & Co., Inc., h 99 Warren av
Walter C., (Catherine I.) clerk, emp G. E. Co., Pittsfield, h 99 Warren av
Emerson Barbara A. Miss, bds 59 Curtis av
Jean Miss, emp Crane & Co., bds 59 Curtis av
Philip H., (Alberta P.) clerk, emp Crane & Co., Inc., h 59 Curtis av
Ruth Miss, student, bds 59 Curtis av
Enos Lulu Miss, emp Byron Weston Co., h 71 Depot
Enright Patrick J., emp Sawyer, Regan Co., bds 368 High
Esler Archie, carpenter, bds 63 Jennings av
Estes Lawrence H., (Drusilla M.) emp State Highway Dept., h 400 North
Reuben A., (Effie) carpenter and builder, h 89 Pleasant
Estwick Ada E. Mrs., emp G. E. Co., Pittsfield, h 135 Pleasant
Gwenyth W. Miss, bds 153 Pleasant
Herbert L., (Ada E.) h 153 Pleasant
Ethier Benjamin W., clerk, emp G. E. Co., res Pittsfield
Eustace Edward W., (Helen B.) h Grange Hall, Old Hinsdale rd
Mildred L. Miss, bds Grange Hall rd, Bartonville
Ruth A. Miss, student nurse, Syracuse, N. Y., bds Grange Hall rd, Bartonville
Eustis Ralph W., (Marjorie K.) electrical appliances, 56 South, Pittsfield, h 48 Curtis av
Evans William W., (Abigail) salesman emp Clark Biscuit Co., North Adams, h 54 Otis av
Eyers John T., emp Sawyer, Regan Co., h 56 High

FAHEY ANNA F. MISS, emp Sawyer, Regan Co., bds 174 Depot
Anna B. Mrs., h 17 Washington
Edward F., (Marion R.) teacher of Commerical subjects, Dalton High School, h 72 Flansburgh av
Frederick S., (Mary) emp Boy's Club, Pittsfield, h 47 Chamberlin av
James F., (Anna M.) clerk, emp No. Adams, h 84 John
James J., emp First National Store, 645 Main, bds 40 Myrtle
Nora J., widow Lawrence P., h 84 John
Patrick J., (Grace E.) emp Byron Weston Co., h 40 Myrtle
Thomas F., bds 895 Main
Thomas J., emp Byron Weston Co., bds 40 Myrtle
Fairview Cemetery, Warren av, John, Pomeroy av and Curtis av
Fall Kingsley, reporter, emp Eagle Pub. Co., Pittsfield, bds 99 Carson av
Farmbach Edward F., bds 20 Oak
Farrar Eva F., widow Ralph, h Old Windsor rd n Hinsdale line, P. O., R. F. D. Dalton
Ralph R., bds Old Windsor rd n Hinsdale line, P. O., R. F. D. Dalton
Robert E., bds Old Windsor rd n Hinsdale line, P. O., R. F. D. Dalton
Fassell John E., laborer, h So. Dalton rd, P. O. Becket, R. F. D.
Fauchia Justin P., engineer, bds 31 Lake
Fawcett Courtland, emp Berkshire Life Ins. Co., Pittsfield, bds 83 Flansburgh av
Edmund, (Elizabeth) supt. emp Miss Clara Crane, h 83 Flansburgh av
Ferguson Harry, bds 15 Pine
Joseph W., (Genevieve D.) h 103 John
Ferrell Albert A., Sr., (Lena M.) emp G. E. Co., Pittsfield, h 955 East Main
Albert A., Jr., emp The Village Press, 26 Central av, bds 955 E. Main
Donald E., emp The Village Press, bds 955 Main
Richard S., emp The Village Press, bds 955 Main
Ferry Gideon, bds 630 North
Fetherston John D., (Elaine C.) emp Sawyer, Regan Co., h 80 Depot
Filkins Byron P., (Evelyn E.) emp Pittsfield, h 31 Ashuelot
Geneva Miss, bds 278 E. Housatonic

Filkins John F., emp Pittsfield, bds 278 E. Housatonic
Rensselaer D. Jr., (Frances E.) emp Pittsfield, h 278 E. Housatonic
Rensselaer D. 3rd, (Charlotte M.) Filkins Trucking Co., h 248 E. Housatonic
Filkin's Trucking Co., Rensselaer D. Filkins, 3rd, prop., local and long distance trucking, 248 E. Housatonic
Fillio Arthur N., (Teresa M.) h 864 E. Main
Arthur N. Jr., emp Byron Weston Co., res Hinsdale
Charles F., in U. S. Navy, bds 864 Main
Donald J., emp W. R. Pratt Dairy, bds 864 Main
Francis C., in U. S. Army, bds 864 Main
George K., emp Bay State Mill, bds 864 Main
Lloyd E., bds 28 Chamberlain av
Mabel E. N. Miss, teacher Grade VI, Center School, h 28 Chamberlin av
Finn Bridget Miss, bds 32 Jennings av
Michael, (Catherine M.) h 32 Jennings av
First National Market, 645 Main, John H. Kelly, mgr., grocery dept.; Richard R. Gustafson, mgr. meat dept.
Fisher Charles H., (Matilda M.) emp G. E. Co., Pittsfield, h Hinsdale rd
Fitch Edgar W., in U. S. Army, bds 239 North
Fanny M. Miss, bds 205 Pleasant
James F., (Margaret A.) painter, h 160 East
Lulu B., widow William A., h 239 North
Walter, emp Pioneer Mill, bds 239 North
William A., h 239 North
Fitzgibbons James, emp Town of Dalton, bds 15 Pine
Flaherty Hannah Miss, emp Pioneer mill, bds 62 Daly av
Margaret A. Miss, emp Crane & Co., Inc., h 62 Daly av
Flansburgh Clara J. Miss, teacher, emp Virginia, bds 59 Carson av
Jennie T. Miss, bds 59 Carson av
Jennie B., widow Willis C., h 59 Carson av
Fleming Belle E., widow Martin, housekeeper, emp Fred R. Murray, h 152 South
Elizabeth A. Miss, student, bds 91 Carson av
Lawrence C., (Charlotte C.) emp G. E. Co., Pittsfield, h 91 Carson av
Lawrence E., bds 91 Carson av
Flint Otis, emp Gov't Mill, h South n Pittsfield line, P. O., R. F. D. Pittsfield
Flintstone Farm, Donald Cande, prop., North n Windsor town line
Flynn Agnes F. Miss, clerk, emp Dalton P. O., bds 68 Daly av
Alice Miss, bds 68 Daly av
Catherine E. Miss, emp Bay State mill, bds 68 Daly av
Celia E. Miss, emp Pioneer mill, bds 181 Housatonic n mill
Edward, rem to Pittsfield
Edward J., accountant, emp Washington, D. C., bds 68 Daly av
Elizabeth G. Miss, emp Byron Weston Co., bds 68 Daly av
John H., letter carrier, bds 181 Housatonic n mill
Mary A., widow John, h 181 Housatonic n Mill
Sarah J. Miss, emp Worcester, bds 181 Housatonic n Mill
William E., in the U. S. Marines, bds 181 Housatonic
William H., supervisor of Music, Dalton Public Schools, h 68 Daly av
Fogarty Catherine C. Miss, emp Byron Weston Co., bds 56 Daly av
Margaret A., widow William A. Sr., h 90 High
William A. Jr., student, bds 90 High
Foley Dorothea R. Miss, emp Crane & Co., Inc., bds 890 Main
Edward J., undertaker, Foley Undertaking Parlors, 890 Main, h do
Ellen C., widow William H., h 19 Library Square, Craneville
Jennie C. Miss, clerk, emp P. O., bds 19 Library Square, Craneville
Julia E. Mrs., rem to Lee, Mass.
Muriel Miss, student nurse, bds Old Windsor rd bey Kittredgeville
Sara R. Mrs., housekeeper, bds 890 Main
Walter J., (Elizabeth A.) emp Treasury Dept., Gov't Mill, also prop. High Lawn Farm, h Windsor rd bey Kittredgeville
Foot Harry W. Rev. Dr., (Helen W.) Pastor Congregational Church, h 508 Main

Forbes Flora P. Miss, emp Sawyer, Regan Co., bds 107 Warren
Sarah A., widow George, h 989 Main
Ford Arthur E., (Lavinia) contractor and builder, h 97 Ashuelot
Bridget A. Miss, Byron Weston Co., bds 23 Field
Charles S., h 327 High
Charles W., printer, bds 44 First
David C., (Dorothy B.) h 117 Ashuelot
Edgar E., (Elizabeth M.) (Ford & Parker) 397 Main, h 65 Central av
Eva M., widow Martin J., h 58 E. Housatonic
Fannie B., widow Harry A., h 440 North, n Iron Bridge
Martin, (Mary A.) retired, h 66 Curtis c First
Myrtle M. Miss, supervisor, emp Mary McClellan Hospital, Cambridge, N. Y., bds 97 Ashuelot

FORD & PARKER, (Edgar E. Ford and Lyle B. Parker), plumbers and steam fitters, hardware, paints, Union Blk, 397 Main—See page 73

Ruth L. Miss, teacher, bds 97 Ashuelot
Viola A. Mrs., bds 68 Central av
Forgey Edward, (Josephine) emp Berkshire Mill, h 89 Crane av
Lorain M. Miss, bds 67 Crane av
Forney—See Fournier
Forward Clifford E., (Lillian B.) emp Pioneer Mill, h 21 Porter

FOSTER ALBERT H., furniture, carpets, rugs, upholstering,etc., Union Blk, 399 Main, tel. 72, bds 409 Main—See page 76

Faucha William H., (Ada A.) emp Pioneer Mill, h 24 Third
Fournier G. Robert, rem to Washington, D. C.
Mary G., widow George A., rem to Washington, D. C.
Fox David, rem to Glens Falls, N. Y.
Edward W., (Gertrude L.) emp J. H. Brown, Pittsfield, h 42 Lake
Emma Miss, parlor maid emp 45 Main, Craneville, bds do
Ethel A., widow Charles, h 597 Main
Gerald F., emp G. E. Co., bds 597 Main
Hilda P. Miss, emp Sawyer, Regan Co., bds 48 East
John A., (Helen D.) teacher, Dist. Educational Advisor, State o Vermont, bds 39 Weston av
Richard M., (Elizabeth) emp Bay State Mill, h 45 Crane av
Richard K., emp Byron Weston Co., h 39 Weston av
Walter B., (Vera M.) emp Crane & Co., Inc., h 31 Crane av
Fraley Clifford H., (May A.) clerk, emp G. E. Co., Pittsfield, h 22 Oak
Clifford H. Jr., rem to Pittsfield
James E., emp Crane & Co., bds 22 Oak
Frambach Edward F., (Lucy) emp Weston's, h 989 Main
Everett L., (Ruth E.) papermaker, h 50 Jennings av
William D., (Mary G.) emp Gov't Mill, h 33 Mill
Fraval Francis, (Anna M.) rem to Pittsfield
Frazier Clarence J., (Johanna) Kelsey's Dalton Market, 401 Main, h 99 Warren av
Baird R., (Eva L.) retired, h r 1087 Main
Loring R., student, bds r 1087 Main
Zoe Miss, emp Cape Cod, bds r 1087 Main
Frederickson Clarence P., (Grace) rem to Pittsfield
French Lewis P., supt. Main St. Cemetery, h 98 John
Fretz Doris L., rem to Pittsfield
Paul A., (Doris L.) rem to Pittsfield
Frilley John, (Grace M.) emp Gov't Mill, h 48 East
Fuhlbrigge Alfred A., in U. S. Veteran's Hospital, Northampton, bds Pomeroy av
Matilda, widow Charles, h Pomeroy av
Ruth Miss, emp 45 Main, Craneville, bds do
Fuller Charles H., (Madeline) iron worker, h 19 Merriam
Clarence J., (Gladys I.) iron worker, h 14 Merriam
Robert A., (Melva) rem to Pittsfield
Furnald George L., bds 137 High
Ruth L. Miss, h 137 High

GAFFNEY ANNA MISS, emp Bay State Mill, bds 40 Oak
Francis L., (Margaret K.) emp Pioneer Mill, h 123 Warren av
William L., (Mary T.) h 40 Oak
William L. Jr., emp T. Warren, High St., bds 40 Oak
Gage Clarence E., (Katherine) emp Crane & Co., 14 Crane av
Jesse T., h 14 Crane av
Katherine Mrs., h 14 Crane av
Gagnon Herbert L., (Ruth R.) gardener emp B. Crane Est., h 44 First
Gallagher Chris T., (Grace M.) emp Crane & Co., Inc., h 271 South
Raymond J., bds 271 South
Galligan Anna E. C. Miss, emp G. E. Co., Pittsfield, bds 165 High
Margaret R. Miss, bds 165 High
Mary T. Miss, h 165 High
Nellie W. Miss, emp Bay State Mill, bds 165 High
Nora F. Miss, prin. Grade VIII, Center School bldg., bds 165 High
Galliher Edward P., emp chauffeur, Town of Dalton, bds 90 Glennon av
George M., (Marcia W.) mail carrier, emp Pittsfield, h 28 Curtis av
Margaret, widow Patrick E., h 90 Glennon av
Mary F. Miss, emp 152 Main, bds 90 Glennon av
Thomas M., clerk, emp Bachli's Market, bds 90 Glennon av
Gallup Marion M., widow Benjamin S., emp Bay State Mill, h 659 Main
Galusha Edith Mrs., emp Bay State Paper Mill, h 156 Carson av
George C., (Christine E.) carpenter, h 15 Merriam
Lyman A., (Edith) carpenter, h 156 Carson av
Garneau Paul W., (Evelyn W.) emp Byron Weston Co., h 20 Demming
Garrepy Leo P., (Gertrude M.) teacher, Center School, h 88 Central av
Garrett Mary, widow Thomas, bds 48 Mill
Garrity Thomas, (Margaret) emp Berkshire Mill, h 44 Lake
Garry Mary J., widow James, bds 622 Main
Garvey A. William, emp Springfield, Vt., bds 50 East
Alvin G., (Evelyn) emp G. E. Co., Pittsfield, bds 50 East
George T., (Margaret) emp L. P. Adams, h 50 East
Henry T., student, bds 43 Ashuelot
James H., emp Crane & Co., Inc., bds 50 East
Margaret E. Miss, bds 43 Ashuelot
William A., (Anna A.) h 43 Ashuelot
Gaudette Archie L., carpenter, h 39 Lake
Daniel J., (Delia M.) h 36 Depot
John, (Hazel) emp Byron Weston Co., bds 183 Ashuelot
Gavin Jerome A., (Ellin C.) Advertiser emp Berk. Evening Eagle, h 46 Curtis
Gazaw James W., (Winifred G.) emp Lane Construction Co., h off Dalton rd in Pittsfield, P. O. Dalton
Joseph, emp Socony Gas Station, cor New West and Center, bds 18 Weston av
Paul Joseph, bds 18 Weston av
Gearing Henry C., (Clara L.) emp Bay State Mill, h 72 Crane av
Mary E. Miss, bds 72 Crane av
Geary John V., (Alice R.) mgr. Kelsey's Dalton Market, 401 Main, h 127 Ashuelot
Geer Gordon N., rem to Worcester
Roy O., (Carrie M.) bds 736 South
Gelinas Jeannette N. Miss, emp Pioneer Mill, bds 37 Pine
Natalie E., widow Philip N., h 37 Pine
Geough John V., emp Pioneer Mill, bds 622 Main
Gilbert Josephine Mrs., bds 230 High
George E., (Angela J.) emp WPA, bds 230 High
Martin, (Elizabeth D.) emp Berk. Woolen Co., h 644 Main
Philip A., (Angelina V.) h 23 Chamberlin av
Philip J., bds 23 Chamberlin av
Gillett Earl A., (Ruth B.) emp Frank Peltier, bds 115 Park
Joseph J., (Sarah E.) emp Crane & Co., Inc., h 115 Park
Ruth I. Mrs., bds 298 E. Housatonic
Gilloli Mary A. Mrs., cook emp 297 Main, res Pittsfield
Gingras Albert F., (Irene F.) emp Gov't Mill, h 36 East
Glassett Mary T. Mrs., emp Bay State Mill, h 46 John

Gleason Charlotte A. Miss, supervisor of drawing Dalton Public Schools, res 42 Linden St., Springfield
Gledhill Patricie A. Miss, stenographer emp Pitts. Elec. Co., bds 368 High
Mary A., widow Charles E., h 368 High
Glendon Bernard P., in U. S. Navy, bds 29 View
Dorothy F. Miss, emp Crane & Co., Inc., bds 37 Jennings av
Martin F., (Sara F.) h 884 Main
Thomas, (Mary A.) h 37 Jennings av
William J., bds 37 Jennings av
William J., emp Crane & Co., Inc., bds 114 High
Glennon Clarence, (Mary H.) rem to New Jersey
John S., prop. Glennon Hardware Store, h 563 Main
Mary E. Miss, bds 563 Main

GLENNON HARDWARE STORE, (John S. Glennon, prop), hardware, cutlery, agricultural implements, paints, oils, glass, wall papers, sporting goods, goods, etc., Center Blk, 4 Depot—See page 76

Glover Leonard R., emp Byron Weston Co., bds 669 Main
Pearl S., widow Charles, clerk, emp P. O., h 669 Main
Gloyd Chester Earl, U. S. Army, bds 147 Pine
Gladys Miss, nurse emp H. of M., bds 147 Pine
Katherine A., widow Clifford S., h 147 Pine
Marion R. Miss, emp Pioneer Mill, bds 147 Pine
Godfrey Dorothea L. Miss, emp Port Washington, L. I., bds 91 Depot
John W., (Margaret S.) electrician, emp Byron Weston Co., h 91 Depot
M. Muriel Miss, bds 91 Depot
Goldthwait Cora, widow Charles E., bds 110 Ashuelot
Gonyea Ernest J., (Rose S.) carder emp Sawyer, Regan, h 43 Glennon av
Goodell Harriet M., widow Darius N., h 70 John
Goodermote Howard V., (Florence) emp Bay State Mill, h 40 Crane av
Norman C., (Bernice) rem to Pittsfield
Goodness Frank W., (Violet E.) emp Byron Weston Co., h 22 Demming
Frederick M., (Stella M.) h 41 Lake
—See Labonte
Goodnow Mary E. Miss, emp G. E. Co., bds 203 North
Goodrich Kenneth L., (Marguerite B.) emp Crane & Co., Inc., h 19 Porter
Goodrow John H., (Laura) grocer, 143 Park av, h n do
Malvin N., grocer, 149 Park av, h n do
Willard D., (Sara) emp Pittsfield, bds 149 Park av
Goodwin Thomas W., (Julia A.) emp Sawyer, Regan Co., h 90 High c Daly av
Gordon Mary, widow William, emp Crane & Co., Inc., h 129 Warren av
Gorfinkle Simon, emp New York Cash Market, 29-31 Depot, res Pittsfield
Gough John F., bds 15 Pine

GOVERNMENT MILL, Crane & Co., Inc., props., Dalton av, Coltsville, Pittsfield—See front col'd page 72

Gowdy Fred B., (Georgiana) emp Musgrove Mill, Pittsfield, bds 53 Oak
Grace Episcopal Church, Rev. William Shirt, Vicar, Main
Katherine Miss, emp Pioneer Mill, bds 65 Crane av
Graham Fred B., (Christina E.) emp Berkshire Mill, h 44 Pine
Russell R., bds 44 Pine
Grand Union Tea Co., Herbert L. King, mgr., cor. John and Warren av
Greattrax Amy M. Miss, bds 88 Warren av
Laurence M., (Anna L.) emp Pioneer Mill, h 64 East
Greb Joseph F., (Ann M.) emp Mason Ice Co., h 262 High
Greene Anna E. Miss, bds 367 High
Gregory Bernard A., Farrell Gregory Station, Pittsfield, bds 415 E. Housatonic
Philomena, widow Bernardo, bds 415 E. Housatonic
Quento, (Rita) contractor, h 415 E. Housatonic
Griffin Charles J., (Margaret L.) sales agt., emp Nat. Biscuit Co., Pittsfield, h 702 Main
Donald, emp Crane & Co., bds 104 Ashuelot

GRIFFIN JAMES M., (Miriam J.) coal office, 10 E. Housatonic, h 177 Depot
John F., emp Old Berkshire Mill, bds 79 Warren av
John W., h 31 Curtis av
Margaret G., widow Joseph F., emp Pioneer Mill, h 104 Ashuelot
Thomas H., (Annabelle) emp Gov't Mill, h 79 Warren av
Groesbeck Frank N., (Hattie M.) h 217 South bey Crane av
Gulasha Lyman A., (Edith M.) carpenter, h 156 Carson av
Gustafson Richard A., (Faye A.) mgr. meat dept. First Nat'l Store, 645 Main, h 306 North

HAGAR DORA J., widow William H., h 127 Pleasant
James W., (Agnes) supt. emp Crane & Co., Inc., h 68 South
Lillian F. Miss, emp 101 Main, bds 127 Pleasant
William H. Jr., emp Rochester, N. Y., bds 127 Pleasant
Haley Della Mrs., rem from Dalton
Hall Bertram L., (Florence) emp G. E. Co., Pittsfield, h 41 Otis av
Christopher J., (Ida M.) emp G. E. Co., Pittsfield, h 34 Weston av
Cora L. Mrs., rem to Pittsfield
Daisy P. Miss, rem to Pittsfield
Donald A., lawyer, 73 North, Pittsfield, bds 41 Oak
Harry S., (Freda E.) h 41 Oak
Norman C., emp Byron Weston Co., bds 41 Oak
Halle Grace L. Miss, emp 367 High, bds do
Halliday Louise Miss, nursemaid, emp 161 Main, bds do
Halvorson Craig L., (Mary A.) tree surgery, emp Pollock & Halvorson, tree surgeons, h 49 Otis
Hamilton John F., (Elizabeth M.) emp P. J. Clark, 80 Flansburgh av, h 18 Pine
William J., laborer, bds 57 Jennings av
Hand Grace A. Miss, bds 80 North
Margaret A. Miss, emp Crane & Co., Inc., bds 80 North
Haner William J., (Mary E.) clerk, emp Pittsfield P. O., h 88 First
Hanrahan Margaret Miss, h 535 Main
Hanson Albert V., mgr. Irving House, 431 Main, h do
Hardiman John, supt. Water Works and supt. Pittsfield Electric Co., Union Blk, 399½ Main, h 33 Carson av
Hardy Wilfred E., (Ella M.) emp Gov't Mill, rem to Pittsfield
Hargreaves Audrey Miss, student, bds 100 Pine
John, (Sarah H.) draughtsman, emp G. E. Co., Pittsfield, h 100 Pine
Laura M. Miss, emp Byron Weston Co., bds 100 Pine
Olive A. Miss, emp G. E. Co., Pittsfield, bds 100 Pine
Harrigan Michael M., (Elizabeth V.) carpenter, h 172 do
Nan E. Miss, bds 172 North
Store, Lawrence L. Therrion, prop., groceries, confectionery, soda, cigars, etc., also Filling Station, 174 North, opp Hale
Harrington Eugene, (Lillian) emp Byron Weston Co., h 11 Centennial av
David W., Tax Collector, Dalton, bds 26 Pleasant
John F., (Katherine L.) emp Sawyer, Regan Co., h 26 Pleasant
M. Delores Miss, stenographer emp Crane & Co., Inc., bds 26 Pleasant
William R., (Vanie W.) carpenter, h 171 E. Housatonic
Harris Mitchell L., (Edith M.) emp Byron Weston Co., h 12 Depot
Nellie P. Miss, emp Byron Weston Co., bds 14 High
Hart Carrie E. Mrs., Stationery Dept., Crane & Co., Inc., h 82 Depot
Henry, bds 111 High
Helena F. Miss, student, bds 73 Ashuelot
Martin J., (Cecile M.) electrician, h 73 Ashuelot
Martin J. Jr., emp G. E. Co., Pittsfield, bds 73 Ashuelot
Mary A. Mrs., bds 74 High
Norman J., (Lillian M.) emp Jacob F. Kirchner, So. Dalton rd, h n do, P. O., R. F. D. Becket
Raymond G., bds 73 Ashuelot
Thomas, (Carrie E.) h 82 Depot
Harvey Dorothy E., widow Ellery R., emp Byron Weston Co., h 80 Lake

Harvey Joseph W., (Sarah A.) Supervisor R. F. C. Project, also emp Household Paper Product Co., h 126 Warren av
Haskell Charles H., bds 22 Merriam
Ernest L., bds 8 Myrtle
Haskins Helen B. Miss, rem to Springfield
Sidney A., (Bernice) rem to Springfield
Hatch Frank D., (Elizabeth M.) rem from town
Hathaway Angie M., widow Charles, h Florence
Harold D., (Katherine F.) emp Crane & Co., h 89 Crane av
Harry L., bds Old Windsor rd n Hinsdale line, P. O., R. F. D. Dalton
Henry W., student, bds 57 Daly av
Melvin A., (Doris B.) bds Old Windsor rd n Hinsdale line, P. O., R. F. D. Dalton
Merton C., (Caroline A.) h 20 River
Hawley Ruth E. Miss, emp Dr. Reynolds (Pittsfield), bds 170 Ashuelot
William H., (Martha B.) h 170 Ashuelot
Haworth Agnes R. Miss, h 56 Stockbridge
Lawrence A., (Emma G.) h 10 View
Lawrence A. Jr., student, bds 10 View
Hayes Herbert F., (Agnes) h 64 East
Lucetta Miss, h 29 Maple
Thomas W., (Mary E.) rem to Pittsfield
William, emp Pioneer Mill, bds 64 East
Hearn Cecil, rem to Pittsfield
Lillian, widow Charles D., h 1087 Main
Earl D., bds 1087 Main
Heckerman William G., (Mae A.) auto painting, emp 54 Gordon St., Pittsfield, h 52 John
Henry Amos, emp Sawyer, Regan Co., h Old Windsor rd bey Kittredgeville, R. F. D.
Herrick Ada S. Mrs., clerk, emp P. O., h 205 Pleasant
Alice P. Miss, student nurse, emp H. of M., bds 35 Maple
Archie C., (Jane V.) h 49 E. Housatonic
Augustus E., (Agnes) emp Byron Weston Co., h 35 Maple
Harold A., (Ada S.) letter carrier, Dalton P. O., h 205 Pleasant
Mary E. Mrs., bds 49 E. Housatonic
Hewett Harold J., (Mary E.) clerk, emp Crane & Co., Inc., h 210 South
Harold J. Jr., bds 201 South
Hewitt Mary F., widow Henry F., bds 35 Otis av
Hibert Mary E., widow Joseph E., h 111 High
Marion E. Miss, emp Pioneer Mill, bds 111 High
High School, First, Allen J. Hill, prin.
Highlawn Farm, Walter J. Foley, prop., Old Windsor rd bey Kittredgeville, R. F. D.
Higgins Lillian Mrs., cook emp 1 Park av, Dalton, h 41 Fasce pl, Pittsfield
Hildreth Rufus R., (Elizabeth) h 25 Ashuelot
Hill Alice B., widow Clement L. B., bds 118 Central av
Allen J., (Kate I.) principal Dalton High School and teacher of German, h 118 Central av
Lester C., (Evelyn L.) emp Gov't Mill, h 73 Flansburgh av
Richard A., student, bds 118 Central av
Hines Marion Miss, emp 197 Main, bds do
Hitt Jennette Miss, bds 29 W. Demming
John H., bds 29 W. Demming
Mahala J. Miss, emp Pioneer Mill, bds 29 W. Demming
Wil iam H., (Nettie B.) h 29 W. Demming
William H. Jr., bds 29 W. Demming
Hoctor Francis J., (Irene M.) emp Monson, bds 22 Ashuelot
Mary E. Miss, student, bds 22 Ashuelot
Honn Leland E., (Mable G.) farmer, h 872 Main
Eleanor Miss, bds 872 Main
Hoose Charles, emp Wallace Co., Pittsfield, h Mountain View Ter.
Charles N., emp P. J. Clark, bds 463 High
Gertrude D., bds 463 High
George M., (Bessie S.) laborer, h 475 High
Hannah G. Miss, bds 463 High

Hoose Harriett A., widow Henry, h 463 High
Harriett M. Miss, bds 463 High
Howard, rem to Worcester
John H., bds 463 High
Louise Miss, bds Mountain View Ter.
May E. Miss, bds 475 High
Robert H., laborer, bds 475 High
Hopkins Raymond E., (Irene) emp Byron Weston Co., h 32 Centennial av
Horner Agnes Miss, emp 64 Main, bds do
Horton Clark M., (Carrie E.) fireman, emp Bay State Mill, h 67 Crane av
George H., (Helen A.) emp Bay State Mill, h 80 Crane av
Hosburgh J. Roland, (Mildred B.) plumber, emp Gov't Mill, h 53 Jennings av
Mildred Miss, emp Crane & Co., Inc., bds 53 Jennings av
Hosmer Walker B., bookkeeper, emp Byron Weston Co., res Pittsfield
Houghtling Charles, (Dora) teamster, h East, Renfrew
John, (Louise J.) emp G. E. Co., Pittsfield, h 153 E. Housatonic
John W. Jr., emp G. E. Co., Pittsfield, bds 153 E. Housatonic
William A., (Caroline M.) teamster, h Hinsdale rd
William C., retired, h Hinsdale rd
Howe Anna E. Miss, clerk, emp school dept., bds 58 Flansburgh av
Barbara V. Miss, student, bds 4 Main
George, emp Pioneer Mill, bds 15 Pioneer av
Helen Louise Miss, bds 4 Main
Margaret, widow Robert, h 58 Flansburgh av
Norman, (Mable E.) mgr. Dalton Garage, Central av
Norman Jr., emp Marine Corp., bds 111 Central av
William W., (Helen A.) dept. mgr. emp Crane & Co., Inc., h 4 Main
William W. Jr., student, bds 4 Main
Howes May E., widow William A., emp Pioneer Mill, h 15 Pioneer
Howie Clara Mrs., emp Lido Restaurant, Pittsfield, h 25 Weston av
Howlett Barbara Miss, bds 67 Carson av
Ethel M. Mrs., h 67 Carson av
Mary E. Mrs., h 53 Demming
Hoxie Alfred H., emp Bay State Mill, h 11 Library Square, Craneville
Alfred H. Jr., bds 11 Library Square
Kate E. Miss, bds 191 South
William J., (Selina A.) emp Pioneer Mill, h 132 South
Hubbard Clark N., h Hubbard av, n Pittsfield line
Hughes Charles L., (Alice C.) emp Bay State Mill, h 191 South e Crane av
Edward, carpenter, bds Hinsdale rd
John H., (Mary) carpenter, h Hinsdale rd
Hulland John T., (Hazel A.) h 11 Warren av
Hume Brewster L., (Olive A.) h 253 Hjgh
Charles R., (Virginia M.) h 45 Carson av
Claud E., (Maud G.) carpenter, h 227 North
Edgar B., bds 127 Carson av
Harry E., (Pearlie A.) contractor, h 127 Carson av
Ruby F. Miss, bds 227 North
Hunt Elwin J., (Elizabeth A.) emp Crane & Co., Inc., h 23 Johnson pl
Harold E., (Dorothy J.) emp Crane & Co., Inc., bds 116 Pine
Horace G., (Virginia) organist, emp Dalton Cong. Church, h 227 Main
Joseph, carpenter, emp Crane & Co., Inc., h 116 Pine
Stuart H., (Statia M.) emp Sawyer, Regan Co., h 14 Third
Huntoon Jessie M. Miss, emp 68 South, bds do

INGRAHAM EARL F., bds 100 Warren av
Ernest L., (Martha A.) emp Crane & Co., Inc., h 290 Hinsdale rd
O. Fred, (Maria H.) retired, h 100 Warren av
Irish Archie, (Julia F.) emp Byron Weston Co., h 630 North
Elsie Miss, emp Byron Weston Co., bds Mitchell pl
Harold R., (Edith L.) emp B.Weston Co., h Grange Hall rd, off South
Ralph N., emp Old Berkshire Mill, bds 630 North
Robert H., (Laura A.) emp Byron Weston Co., h Mitchell pl
Ruth E. Miss, emp Stationery dept., Crane & Co., Inc., bds 630 North
Shirley L. Miss, bds 630 North

IRVING HOUSE, Albert V. Hanson, mgr., 431 Main
Islip Anne Miss, nurse, bds 799 Main

JACOBSON ADDIE M., widow Edward B., bds 90 Pine
James Mabel E. Miss, emp 100 First, bds 60 Depot
Jandro Albert H., (Ruth B.) barber, h 42 Otis av
Arthur M., (Mabel E.) bds 712 Main
Brenda Miss, student, bds 42 Otis av
Matilda T., widow George H., h 712 Main
Jansen Clara V. Mrs., bds 367 High
Jarrett Mary, widow Thos., bds 48 Mill
Thomas F., (Pauline A.) h 60 Depot
Jenks Albert J., (Laura M.) barber shop, 603 Main, h 36 High
Charles J., (Mabel H.) emp Sawyer, Regan Co., h 17 Stockbridge
Clifford J., (Viola L.) emp Town of Dalton, h 29 Lake
Eileen M. Miss, bds 57 Jennings av
Howard F., (Agnes L.) emp Gov't Mill, h 57 Jennings av
Hubert L., (Isabel E.) rem to Pittsfield
Nathan W., (Annie) h 31 Lake
Ranson H., (Leora C.) emp Sawyer, Regan Co., h 30 River
Jensen Frederick N., (Lena L.) machine tender, Pioneer Mill, h 32 Otis av
Harry, (Ida) rem to Pittsfield
Jette Louise A., widow Henry, emp Sawyer, Regan Co., h 97 Pine
William, asst. mgr., emp Capitol Theatre, Pittsfield, bds 97 Pine
Johnerow Frederick J., (Amelia) emp B. & A. R. R. Co., Pittsfield, h 92 High
Johnson Arthur M., bds 438 North
Edwin G., (Edythe H.) rem to Pittsfield
Fannie Miss, h 53 Glennon av
Frances C., widow Alonzo D., bds 80 Central av
Georgeina M., widow George, emp Pioneer Mill, h 99 John
Howard A., (Helen R.) h 438 North
Howard A. Jr., emp Dalton Garage, bds 438 North
John J., (Mary E.) emp G. E. Co., h 53 Oak
Walter, tree surgery, rem to Pittsfield
Jones Guy, (Sarahann) rem to Pittsfield
Judith L. Miss, teacher, Grade III Craneville School, h 121 Warren av
Russell L., (Eva E.) emp Berkshire Mill, h 54 East
Jordan Donald S., (Doris E.) emp Gov't Mill, rem to Pittsfield
Fannie T. Mrs., h 127 Depot
Georgetta, widow Wyett L., emp Bay State Mill, h 35 High
Marcus A., (Marguerite A.) Insurance Broker, National Life Ins. Co., h 127 Depot
Willard G., (Winifred C.) rem to Pittsfield

KALEY ANNA E. MISS, teacher of English High School, bds 58 Carson av
Francis C., (Candace I.) h 28 Depot
George D., in U. S. Navy, bds 25 Pleasant
Gertrude C. Miss, student, bds 25 Pleasant
Harold G., bds 58 Carson av
Irene M. Miss, bds 25 Pleasant
John D., (Blanch L.) h 41 Curtis av
John F., (Margaret M.) h 25 Pleasant
Mary E. Miss, teacher, rem to Springfield
Kane Frances C. Miss, school nurse also district nurse, emp Dalton Red Cross, Union Blk, 399½ Main, bds 48 Third
Marion E. Miss, teacher, emp Japan, bds 48 Third
Mary E., widow John A., h 48 Third
Kearns Ruth L. Mrs., emp Pioneer Mill, bds 79 Flansburgh av
Kearney Thomas M. Jr., (Liola) emp G. E. Co., Pittsfield, h Old Hinsdale rd, Bartonville
Thomas M., (Bertha L.) emp Gov't Mill, h Old Hinsdale rd, Bartonville

Kearns Edward M., (Ruth I.) emp Bay State Mill, h 79 Flansburgh av
Thomas H., bds 69 Carson av
Keig John O., (Cora L.) town clerk and treasurer, office Town Hall, h 17 High
Mary L. Miss, teacher, Springfield, Mass., bds 17 High
Mildred E. Miss, clerk, emp Byron Weston Co., bds 17 High
Ruth E. Miss, stenographer, emp Byron Weston Co., bds 17 High
Keller Mabel Mrs., emp South n Pittsfield line, bds do
Kelly Agnes Miss, emp Crane & Co., Inc., bds 642 Main
Anna Miss, emp Bruce Crane, Sugar Hill, 45 Main, bds do
Charles E., rem to North Adams
Charles J., (Elizabeth M.) emp G. E. Co., Pittsfield, h 37 Elm
Dorothy H. Miss, emp Bay State Mill, bds 642 Main
Francis A. Rev., rem to Barre, Mass.
Frederick J., clerk, emp Glennon Hardware Store, bds 37 Elm
George T., (Daisie) prop. Dalton Cleaners & Dyers, 35 Depot, res Pittsfield
James F., emp First National Store, 645 Main, res Pittsfield
James F., emp Sawyer, Regan Co., bds 642 Main
Jeremiah M., laborer, bds 1078 Main
John H., (Winifred F.) mgr. First Nat'l Store, 645 Main, h 190 High
Joseph A., bds 252 High
Joseph E., emp Nat'l Biscuit Co., Pittsfield, bds 78 Daly av
Lawrence J., (Julia A.) emp Byron Weston Co., h 48 Otis av
Mary, widow John, h 120 Park c Ashuelot
Rose V. Miss, emp Pioneer Mill, bds 120 Park av c Ashuelot

KELSEY'S DALTON MARKET, John Geary, mgr., 401 Main —See page 74
Kelso Edward, emp Golf Course, bds 19 Weston av
Kemp William F., (Eva) h 159 E. Housatonic
Kendall George A., (Della G.) painter, emp Gov't Mill, h 153 Housatonic
Ralph H., (Bertha V.) emp Byron Weston Co., h 45 Demming
Kennedy C. Joseph, emp Byron Weston Co., bds 86 High
Dorothy R. Miss, teacher, bds 24 Elm
John A., bds 232 High
John S., (Louise M.) emp Pioneer Mill, h 1 Porter av
Johanna Miss, h 14 River
Luke, (Julia A.) emp Sawyer, Regan Co., h 595 Main
William H. Jr., emp G. E. Co., Pittsfield, bds 76 Daly av
William H., Sr., (Mary C.) emp G. E. Co., Pittsfield, h 76 Daly av
Kenney Bridget Miss, emp Bay State Mill, h 30 Willis
Kerr Anna E., widow James H., h 126 Warren
F. Maxim, (Florence C.) steamfitter, emp Byron Weston Co., h 392 High
Kidney Lawrence W., (Alice C.) emp N. E. Tel. & Tel. Co., h 241 Pleasant
William F. L., bds 241 Pleasant
Kilbourne Arthur D., (Mary) emp Byron Weston Co., h 55 North
Killeen Anna M. Miss, emp Concord, N. H., bds 113 Pleasant
Catherine F. Miss, emp 535 Main, bds 139 Pleasant
Dennis J., dentist, office 184 North, Pittsfield, h 139 Pleasant
John F., (Anna M.) emp Byron Weston Co., h 113 Pleasant
Mary J. Miss, bds 139 Pleasant
Nellie E. Miss, bds 139 Pleasant
Killian Anna H. Mrs., emp Liberal Store, Pittsfield, bds 99 Central av
Frank, (Anna H.) emp Kelsey's Market, bds 99 Central av
Kimball Octavia E. Miss, emp Berkshire Inn, Great Barrington, bds 190 South
Kimberly Earl A., (Ora W.) emp N. E. Tel. & Tel. Co., h 15 Maple
John A., student, bds 15 Maple
King Beryl H. Miss, rem to Haverhill, Mass.
Forrest R., (Marjorie H.) emp Dalton Garage, h 39 Franklin
Harry L., (Winnifred J.) rem to Haverhill
Herbert L., mgr., emp Grand Union Tea Co., 49 John, res Pittsfield
Marie V. Miss, cook, emp Fred Crane, 161 Main, bds do
Walter H., (Kathryn A.) emp Lorraine Pastry Shop, h 180 High

Kingsley Harriet, widow Fred L., bds 367 High
Kirby Thomas, (Bridget T.) emp Zenas Crane Colt, h off 28 Mill
William T., (Gertrude) clerk, emp Pioneer Mill, h 217 North
Kirchner Bernard F., (Myrtle E.) rem to Egremont
Eileen S. Miss, emp Philadelphia, Pa., bds So. Dalton rd, P. O. Becket
George C., (Ruth K.) rem to Hinsdale
Henry, (Eileen) bds So. Dalton rd n Hinsdale line, P. O. Box 58 Becket
Henry V., farmer, h South Dalton rd n Hinsdale line, P. O. Becket, R. F. D.
Jacob F., (Frances M.) farmer and milk dealer, h South Dalton rd n Hinsdale line, P. O. Becket, R. F. D.
Jacob M., h 19 Chamberlin av
James C., rem to Becket
Lucy A. Miss, bds 19 Chamberlin av
Margaret E., widow Frank J., h Dalton Blk, 20 Flansburgh av
Norman J., emp Pete's Motor Sales, Pittsfield, bds So. Dalton rd n Hinsdale line, P. O. Becket
Robert F., (Alwelard M.) emp Pioneer Mill, h 115 Warren av
Kirk Eleanor K. Miss, emp Crane & Co., Inc., bds 116 Ashuelot
Ernest L., (Mabel) painter, emp Dalton Garage, h 317 North
Gilbert J., (Eleanor M.) truckman, Kirk's Express, h 116 Ashuelot
James F., emp G. E. Co., Pittsfield, bds 19 John
Margaret M. Miss, student, bds 116 Ashuelot
Martin H., (Albina L.) emp Fairview Cemetery, h 19 John
Kittredge Charles J., (Elizabeth D.) ass't treas. Crane & Co., Inc., h 152 Main, Craneville
Charles J. Jr., student, bds 152 Main, Craneville
Mary P., widow Henry P., h 127 Central av
Julia F. Miss, clerk, bds 127 Central av
Knickerbocker Allen B., (Grace A.) butcher, emp Kelsey's Market, 401 Main, h 67 Daly av
Douglas N., (Ruth E.) emp Sunnyside Dairy, h 35 Otis av
Ethel M., widow Newton, bds 35 Otis av
Krapf George W. Jr. Lt. Col., (Marjorie) Ins. Broker, Pittsfield, h Park av
Sophia L., widow George, h 92 Ashuelot
Krum Arthur L. Jr., emp Pioneer Mill, bds 197 Main
Arthur W., (Susan M.) gardener, emp H. O. Bates, h r 197 Main

LA BELLE ARCHIE C., (Carolyn F.) barber, 11 John, h do
Edward L., (Alice) emp G. E. Co., Pittsfield, h 153 Depot
Emma, widow Louis, bds 153 Depot
Reginald E., reporter, bds 69 Daly av
Victoria A. Mrs., emp Bay State Mill, bds 15 Pine
LaBonte Albert F., (Mabel) emp Byron Weston Co., h 39 Cliff
Archie, (Eva) emp Byron Weston Co., h 29 Cliff
Arthur D., (Blanche) emp Sawyer, Regan Co., h 28 River
Fred, bds 29 Cliff
LaChance Charles E., emp Sawyer, Regan Co., bds 110 Depot
Noe L., (Annie D.) emp Sawyer, Regan Co., h 110 Depot
LaClair Frederick A., (Harriett A.) h South n Dalton Div. rd, P. O. Pittsfield, R. F. D.
La Duke Stella M. Mrs., emp Sawyer, Regan Co., h 989 Main
Walter D., (Stella M.) Occ. Agent, R. E. A. Agency, h 989 Main
La Framboise Aime, (Louise) carpenter, h Fox off Hinsdale rd
Aldea H. Miss, emp Stationery Dept., Crane & Co., Inc., bds 33 Crane
Angelina P. Miss, emp Finishing Dept., Crane & Co., Inc., bds 33 Crane av
Philip, (Marcelline) emp Bay State Mill, h 33 Crane av
Theodore J., bds 33 Crane av
La France Leo, butcher emp First National Store, 645 Main, res 32 Richmond Lane, Adams, Mass.
Lagenback Charles, (Bernice A.) emp G. E. Co., h 216 E. Housatonic
LaMountain Julia, widow Joseph, emp Byron Weston Co., h 1078 Main
Joseph J., emp Byron Weston Co., bds 1078 do
Lampron Francis H., janitor, emp Crane & Co., Inc., h 19 Pioneer, Craneville

Landers Monica B., widow Charles W., bds 80 Central av
Landry Timothy, (Anna C.) h 70 High
Langevin Frederick C., (Eileen M.) emp Sawyer, Regan Co., h 53 Carson av
LaPoint John J., (Amy C.) agent Dalton Public Welfare, 480 Main, h 275 North
Ruth M. Miss, student, bds 295 North
LaPlant Beauty Salon The, Mrs. Lillian R. LaPlant, prop., 661 Main
Ernest J., (Lillian R.) shipping clerk, emp Byron Weston Co., h 661 Main
Lillian R. Mrs., prop. LaPlant Beauty Salon, 661 Main, h do
Laramy Louis, bds 88 Crane av
Larocque George, (Rose) emp Byron Weston Co., h 862 Main
Leo, emp Crane & Co., Inc., bds 862 Main
Lashua Nelson, foreman, emp G. E. Co., bds 24 Elm
Lathrop Cathryn D., widow William M., h 23 Field
Laux Evelyn M. Mrs., bds 727 Main c High
LaValley Almira, widow Louis, emp Pioneer Mill, bds 48 Weston av
Henry W., (Ethel M.) painter, h 48 Weston av
LaVigne Albert, laborer, bds 62 Jennings av
Mabel Miss, rem to New York City
Rose A., widow Isadore, bds 62 Jennings av
Lawrence Clara A. Miss, h 152 East
Henry A., (Eleanor G.) guard emp Gov't Mill, h 43 Jennings av
James B., (Lillian B.) boss finisher Byron Weston Co., h 36 Chamberlin av
Sally A. Miss, student, bds 36 Chamberlin av
Lawson Anna F., widow Eugene, bds 93 John
Raymond L., bds 25 East
Thomas L., (Hazel C.) emp Pioneer Mill, h 53 Berkshire Ter
Lay Anna K. Miss, emp 101 Main, bds do
Leab H. Frederick, rem to New York
Louise E. Miss, emp Pioneer Mill, bds 104 John
Mabel, widow Henry C., h 104 John
Philip J., bds 104 John
Roswell E., (Elizabeth) emp Dept. Agriculture, bds 104 John
Ruth Miss, emp Pioneer Mill, bds 6 Porter
Stephen H., roofer, bds 104 John
Leamy Mary C. Miss, bds 702 Main c Maple
Leavitt Julius G., (Rebecca B.) prop. N. Y. Cash Market, 29-31 Depot, res Pittsfield
LeBlanc Arthur (Grace) truckman, h 58 Depot
Arthur E., (Margaret) emp G. E. Co., h 53 Otis av
Edna E. Mrs., bds 16 Lake
John, emp Pioneer Mill, bds 181 Ashuelot
—See White
LeBonte—See LaBonte
Lee Charles E., emp Sawyer, Regan Co., h 26 High
Irene F. Miss, emp Crane & Co., Inc., bds 86 High
Margaret F. Miss, emp Crane & Co., Inc., bds 86 High
Lennon Hugh F., (Margaret) Variety Store, 560 Hubbard Ave., Pittsfield, h 27 Hale
Lawrence J., bds 53 Otis av
William F., (Mary) h 92 Flansburgh av
Lever Mabel Miss, emp Gov't Mill, bds 306 North
Minnie Miss, emp Crane & Co., Inc., bds 306 North
Lewis Anna Miss, chamber maid, emp 101 Main, Craneville, bds do
Emily A. Miss, student, bds Model Farm off Main
Gladys C. Miss, emp G. E. Co., Pittsfield, h Model Farm off Main
Herbert, (Marie A.) farmer, h Model Farm off Main
Lincoln Arthur A., (Cora M.) emp Pioneer Mill, h 417 High
Winthrop E., (Irene M.) emp Sawyer, Regan Co., h 92 High
Linder Theodore H., (Bessie) emp G. E. Co., Pittsfield, h Old Windsor rd n Kittredgeville
Litchfield William E., emp Pierce Mach. Shop, res Hinsdale
Little Payson E. B., (Ettie M. B.) retired, h 46 Central av
Lochhead Robert, (Lilla B.) emp Model Farm, 161 Main, h do

Lockwood Emma A. Mrs., bds 104 Glennon av
Loehr Florence W. Miss, bds Washington Mt. rd, P. O. Becket
George G., farmer and milk dealer, bds Washington Mt. rd, P. O. Becket
Gertrude C. Miss, bds South part Washington Mt. rd, P. O. Becket, R. F. D.
Gotthard, (Anna M.) retired, h S. Dalton, Washington Mt. rd, P. O. Becket, R. F. D.
Henry J., (Clara E.) emp Pittsfield Milk Exchange, h 933 Main
John A., (Genevieve) farmer and milk dealer, h S. Dalton, Washington Mt. rd, P. O. Becket, R. F. D.
Lillian Miss, emp Liggett Drug Store, Pittsfield, bds Washington Mt. rd, P. O. Becket
Logan Delna I. Miss, sorter emp Crane & Co., Inc., bds 18 Weston av
John A., h 701 Main
Lillian R., widow John P., h 18 Weston av
Margaret R. Miss, emp G. E. Co., Pittsfield, bds 701 Main
Trenton, rem to Pittsfield
Lonsbury Eugene, (Harriet E.) emp Byron Weston Co., h East bey R.R. bridge
Lorette Rose M. Mrs., widow of Prosper, bds 114 High
Lorraine Bake Shop, Mrs. Helen Robarge, prop., 657 Main
Luce Christie R. Miss, teacher, Grade VII Craneville School, bds 122 Curtis av
Carolyn A. Miss, student, bds 200 South
Claire G., (Helen) emp Crane & Co., Inc., h 200 South
Lyman Alice E. Miss, h 16 Crane av
Edward P., emp Sawyer, Regan Co., bds 85 John
Hattie Miss, bds 16 Crane av
William, (Adelle L.) emp Pioneer Mill, h 85 John
William H., (Bessie A.) emp Gov't Mill, h 32 Willis

MacDONALD DONALD G., prop. Ice Co., bds 21 Crane av
Catherine K. Mrs., h 21 Crane av
Jeanette L. Miss, rem to Pittsfield
Lucy I., bds 6 Porter av
Madeline, emp Pioneer Mill, bds 6 Porter av
Mary A., widow William J., h 9 Central av
—See McDonald
Mack Barbara E. Miss, bds 19 Weston av
Daniel W., (Alma L.) boss twister, emp Sawyer, Regan Co., h 13 Stockbridge
Helen R. Miss, bookkeeper, bds 1069 Main
Ina F. Miss, certified nurse, bds 1069 Main
J. Lyman, (Estella F.) emp Byron Weston Co., h 19 Weston av
John P., market gardener, h 1068 Main
Mary E., widow Daniel B., h 12 Depot
Richard J., rem to Pittsfield
William H., emp Sawyer, Regan Co., bds 13 Stockbridge
Mackay George F., (Nellie I.) physician and surgeon, 695 Main opp Maple, h do, office hours 7 to 9 a. m., 2.30 to 4 and 6 to 8 p. m., also school physician
MacKenzie Charles T., (Mary L.) bds 677 Main
Mackie Sarah H. Miss, bds 85 Central av
MacKnight David E., (Ethel L.) emp Pioneer Mill, bds 275 North
MacMichael Edward, (Mary L.) emp Bryon Weston Co., h 78 North
MacNab Neil W., (Frances A.) h 110 Central av
Madden Kate C. Miss, emp 64 Main, Craneville, bds do
Magill Clarence E., (Josephine E.) rem to Hinsdale
Donald E., emp CCC, rem to Hinsdale
Magnin Maurice R., (Margaret P.) emp Bay State Mill, h 547 South n B. & A. R. R.
Millard P., bds 547 South bey R. R. bridge
Mahar Richard H., h 94 Carson av
Maher—See Meagher

Major William Daniel, butcher, emp First National Store, 645 Main, res 26 Belleview av, Adams, Mass.
Malcuit Alphonse, (Hortense) fireman, emp Pioneer Mill, h 16 Pioneer
George, (A. S. Mary) druggist, prop. Wendell Pharmacy, 10 South, h Baker
Mangan Betty T. Miss, emp 197 Main, bds do
Mangue—See Mongue
Mann Alfred E., gardener, emp W. M. Crane, 101 Main, Craneville, h do
Albert I., (Roberta) rem to Storrs, Conn.
Harriet A., widow Charles H., h 27 High
Elisha W., emp Gov't Mill, bds 27 High
Ralph H., (Maybelle A.) clerk, emp Eng. Bros., Pittsfield, h 237 High
Raymond S., rem to Danbury, Conn.
Manning Charles H., (Leona C.) clerk, emp Crane & Co., Inc., h 251 Main
Jenny Miss, bds 367 High
William A., h 251 Main
Mapleview Farm, Felix J. Mongue, prop., North, n Flintstone Farm
Marby Andrew, (Angeline) emp Dwyers Service Station, h 45 E. Housatonic
Marean Sarah, widow Ralph B., h 498 Main
Marsella Antonio, (Mary R.) emp Bay State Mill, h 70 Lake
Marsh Charles H., (Lottie M.) emp Byron Weston Co., h 18 Centennial av
Marshall Elizabeth L., widow Robert, emp Bay State Mill, 65 Crane av
John T., (Anna T.) emp G. E. Co., h 31 Weston av
Martin Edward, emp WPA, bds 70 Otis av
Evelyn M. Miss, reg. nurse, bds 64 Otis av
Harry, emp Sawyer, Regan Co., bds 21 Maple
James E., emp WPA, h 70 Otis av
James A., emp G. E. Co., Pittsfield, bds 64 Otis av
Lucy A. Miss, emp Bay State Mill, h 142 Depot
Margaret I. Miss, stenographer, emp Stevenson & Co., Pittsfield, bds 64 Otis av
Marjorie H. Miss, librarian, emp Dalton Free Public Library, Main, bds 79 Central av
Mary L. Miss, bds 142 Depot
Martyny Albert J., rem to Pittsfield
Joseph, (Mildred G.) emp Byron Weston Co., h 85 North
Mason Ernest E., bds 651 Main
Floyd R., (Violet R.) rem to Pittsfield
George D., (Mary L.) ice and wood dealer, h East bey R. R. bridge
Gordon F., emp State Highway Dept., bds East bey R. R. bridge
Hattie E., widow George E., bds 19 Second
Henry W., emp Byron Weston Co., h 22 Myrtle
Nellie A. Mrs., emp Eaton Paper Co., Pittsfield, bds 63 Jennings av
Shirley A. Miss, bds 63 Jennings av
Mather Henry C., (Frances A.) emp janitor Center School, North, h 31 do
Mawhinney John J., emp Crane & Co., Inc., bds 35 John
Nellie M., widow Victor, h 35 John
May Lyman A., (Anna E.) rem to Hinsdale
Maynard Cleo A., bds 160 Carson av
George C., (Ella R.) emp Pioneer Mill, h 93 Central av
Harold D., (Grace B.) emp G. E. Co., Pittsfield, h 12 Second
Margaret E. Miss, clerk, emp Crane & Co., Inc., bds 93 Central av
Victoria E. Mrs., bds 160 Carson av
McAvoy May Miss, operator emp N. E. Tel. & Tel. Co,. Curtis av, Dalton, bds 75 McArthur, Pittsfield
McCabe James, h 42 Weston av
McCarty William J., (Cora E.) emp G. E. Co., Pittsfield, h 27 Franklin
McCauley Byron F., bds 61 Daly av
Mary I., widow Edward, h 61 Daly av
Miriam E. Miss, teacher, Grade III, Center School, bds 61 Daly av
Ruth M. Miss, emp Crane & Co., Inc., bds 61 Daly av
McCaw Eleanor M. Miss, nurse, bds 701 Main
McConnell Douglas W., (Ruth B.) emp G. E. Co., Pittsfield, h South bey Old Hinsdale rd
McCormick James, bds 878 South

McCrea Bertha M., widow Robert J., h 170 Depot
McDaniel Daniel, h 45 John
McDonald—See MacDonald
McGarry Anna M. Miss, emp Pioneer Mill, bds 189 Ashuelot
Helen F., bds 189 Ashuelot
John M., (Grace) emp Pioneer Mill, h 41 Pomeroy av
Michael J., (Catherine M.) emp Town of Dalton, h 197 Ashuelot
McGill Charles T., (Florence M.) rem to Pittsfield
Charles, (Rena) rem to Pittsfield
Elizabeth Miss, rem to Pittsfield
McGoey Mary E. Miss, rem to Pittsfield
McGrath Mary E. Mrs., emp Chas. Sawyer, 525 Main, bds 69 Curtis av
McKennzie Arthur, emp Byron, Weston Co., bds 19 Weston av
McNab—See MacNab
Meacham Harry A., h 39 Carson av
Monemia Miss, domestic nurse, bds 39 Carson av
Meagher Helen R., widow Thomas J., h 28 Oak
—See Maher
Meany David F., (Lillian) emp Sawyer, Regan Co., h 78 Daly av
Mecum Erwin M., (Emma L.) h 111 Depot
Mellen John J., emp 534 West St., Pittsfield, bds 17 Ashuelot
John O., (Ethel C.) emp Eaton Paper Co., Pittsfield, h 17 Ashuelot
Merriam Edward H., (Marie F.) draftsman, emp G. E. Co., Pittsfield, h 28 Franklin
Messenger Chas. F., Messenger's Garage, Inc., 709 Main, bds 51 Central av
Helen R. Miss, emp W. P. Wookey Inc., Eagle, Pittsfield, bds 51 Central av
Herbert R., (Camilla B.) Messenger's Garage, Inc., 707-709 Main, h 51 Central av
Herbert R. Jr., emp Messenger's Garage, 707-709 Main, bds 51 Central av
Marion L. Miss, sec., Byron Weston Co., bds 51 Central av

MESSENGER'S GARAGE, H. R. and C. F. Messenger, agt. Lincoln, Ford Zephyr cars, also used cars and trucks, supplies and accessories, 707-709 Main St., Dalton, Tel. 75—See page 78

Methodist Episcopal Church, Main, Rev. Harold Sharpe, pastor
Miclette Claude, bds 609 South bey R. R. bridge
Henry L., (Rose) h 609 South bey R. R. bridge
Moses, (Georgianna) h 609 South bey R. R. bridge
Miles Edith Miss, bds 19 Pleasant
Edwin W., (Gladys E.) emp Eaton Paper Co., Pittsfield, h 19 Pleasant
Walter, student, bds 19 Pleasant
Miller Andrew, (Laura) emp Byron Weston Co., h 795 Main
Jasper S., (Ina M.) emp Pittsfield Cemetery, h 64 Demming
Margaret H. Miss, emp Byron Weston Co., bds 795 Main
Peter F., h 30 Willis
Ralph L., (Florence S.) farmer, h Grange Hall rd, Bartonville
Rexford H., (Beatrice E.) bds 11 Centennial av
Millett Anna Mrs., emp Bay State Mill, h 16 Flansburgh av
Helen A. Miss, emp G. E. Co., h 218 North c E. Demming
Patrick P., emp Old Berkshire Mill, bds 218 North c E. Demming
Thomas J., laborer, bds 218 North
Mills Clarence D., (Minnie B.) superintendent, emp G. E. Co., h 736 South
Virginia A. Miss, student, bds 736 South
Minard Josephine, widow Felix, h 379½ North
Miner Belle D. Mrs., bookkeeper, emp Ford & Parker, h 23 Stockbridge
Mochon Martha F., widow Albert A., (Delia) h 1017 Main
Model Farm, F. G. Crane, prop., 161 Main
Mongeau Theodore J., (Katherine) emp Byron Weston Co., h 12 Depot
Mongue Catherine L. Miss, bds 20 Oak
Felix J., (Mary A.) chauffeur, emp Fred Crane, also prop. Mapleview Farm, h North, Mapleview Farm
Florence E. Miss, bds North at Mapleview Farm
Francis C., mechanic, bds North n Flintstone Farm

Mongue Frank C., emp Kirk's Auto Paint Shop, bds 347 North
Herbert A., bds North at Mapleview Farm
George A., (Marguerite E.) emp Byron Weston Co., h 20 Oak
Leon Jr., emp Flintstone Farm, bds Reservoir rd off North
Leon, laborer, emp Zenas Crane Colt, h 660 North
Paul J., (Isabel L.) emp Pioneer Mill, h 14 Pioneer
Winthrop P., emp Kelsey's Dalton Market, bds North at Mapleview Farm
—See Mangue
Moody Charles, (Bertha) emp W. M. Crane, Jr., 101 Main, h 26 Depot
Mooney Alice E. Miss, teacher Grade II Center School, bds 133 High
Mary D. Miss, teacher Grade IV Center School, bds 133 High
Thomas H., (Alice) h 133 High
Moran Sarah Miss, bds 113 Pleasant
Morey Cora I. Mrs., h 52 Depot
Harry A., (Cora M.) emp Bay State Mill, bds 25 Library Square
Mary A., widow Willis, h 25 Library Square
Robert E., (Marion) bds 52 Depot
Moriarity Cornelius, emp Byron Weston Co., bds 123 Ashuelot
Morris Eva M., widow Joseph, h 91 South
Eva V. Miss, emp Bay State Mill, bds 91 South, n do
Walter R., emp Pittsfield, bds 91 South
Morrisey Alton T., bds 87 High
Eileen Miss, student, bds 27 Daly av
Morrison Elizabeth A., widow John W., h 112 Curtis av
Lucy A. Miss, student, bds 76 Warren av
Maurice F., (Lucy E.) emp Gov't Mill, h 76 Warren av
Philip A., (Marguerite G.) emp Bay State Mill, h 112 Curtis av
Stanley J., emp H. of M. Hospital, Pittsfield, bds 33 Depot
Timothy J., emp Pioneer Mill, h 79 John
Timothy J. Jr., bds 79 John
W. Wallace, (Emma K.) h 33 Depot
Wallace G., emp Byron Weston Co., bds 33 Depot
Morrissey Alfred F., (Ida M.) emp Gov't Mill, h 190 South
Alfred P., bds 190 South
Mabel C. Mrs., emp Pioneer Mill, bds 27 Daly av
Richard R., gardener, C. F. Sawyer, h 87 High
Thomas, bds 87 High
Moseley Olive T. Mrs., nurse, h 421 High
Mougin Henry F., (Margaret) emp Byron Weston Co., h 50 Chamberlin av
Moulton Earl W., prop. Poultry Farm, h 25 East
Eva J., widow John K., music teacher, h 727 Main c High
Moyer Aaron J., (Zenaide S.) accountant, office, 100 North, Pittsfield, h 17 First
Moylan Edward, emp New York Cash Market, 29 Depot, res Pittsfield
Mulford Ralph V., student, bds 25 Weston av
Mullins Anne Miss, waitress emp 45 Main, Craneville, bds do
Munch Mary L. Miss, h 15 Pine
Munson George H., (Isadora M.) h Wahconah Falls rd off North
Jennie I. Miss, bds Wahconah Falls rd off North
Murphy Grace E. Miss, bds 41 John
Franklin J., bds 41 John
John H., stationery salesman, bds 41 John
John M., (Mary E.) emp Gov't Mill, h 41 John
Leonora M. Miss, teacher Reed School, Pittsfield, bds 41 John
Walter F., bds 41 John
Murray Dorothy A., widow Thomas F., bds 70 Otis av
Elizabeth J. Mrs., bds 142 Depot
Fred J., (Mary A.) emp Pioneer Mill, h 114 Curtis av
Fred R., emp Gov't Mill, h 152 South
Joseph, farmer, bds 379 North
Marjorie Miss, emp Crane & Co., bds 114 Curtis av
Raymond L., emp Wendell Garage, Pittsfield, bds 152 South
Reta Miss, student, bds 114 Curtis
Thomas J., bds 152 South
William H., (Philomene) h 379 North

Musante Antonett, widow Steven, bds 126 Depot
David, (Theresa) D. Musante & Co., 6 Depot, h 124 do
David B., Jr., bds 124 Depot
David & Co., David Musante and David De Paoli, confectionery and fruits, ice cream, imported olive oils, fine cigars, tobacco, etc., 6 Depot
Myhrman Louise, widow Carl G., h 19 Willis

NAEVE FRITZ C., (Edna V.) chauffeur, emp Mrs. Alice C. Bates, 197 Main, h rear do
Nelson Franklin J., (Anna F.) clerk, emp Byron Weston Co., res 39 Merriam, Pittsfield
Signe J. Mrs., h 111 Depot
Neumeister Charles J., (Cora L.) accountant, emp Crane & Co., Inc., h 247 Main
John H., (Emma L.) emp Crane & Co., h 142 South
Lela M. Miss, bookkeeper, emp Z. & W. M. Crane, Inc., bds 142 South
Nevers Blanche L. Miss, emp Pioneer Mill, bds 46 Mill
May E. Miss, bds 46 Mill
Francis C., (Mary E.) clerk, emp A. & P. Co., 14 Depot, h 700 Main
Frank L., (Florence A.) h 18 Depot
Lucy, widow Joseph, h 46 Mill
Neubauer William C., (Maud B.) h 4 Pomeroy av
Newell George E., (Marie L.) papermaker, emp Gov't Mill, h 112 Warren av
New England Tel. & Tel. Co., 9 Curtis av n Main, Miss Marguerite C. Claffie, chief operator
George F., emp Pittsfield, bds 29 Stockbridge
Jessie E., widow Fred A., h 29 Stockbridge
York Cash Market, groceries and provisions, 29-31 Depot, Julius G. Levitt, prop.
Noble Otis H., (Mary M.) emp Bay State Mill, h 54 Crane av
William C., (Blanche A.) emp Sawyer, Regan Co., h 27 View
William F., rem to Pittsfield
Winthrop J., (Ruth L.) emp Bay State Mill, h 26 Crane av
Wilma Miss, emp Sawyer, Regan Co., bds 27 View
Norman Edward J. Jr., (Hazel S.) rem to Florida
North Elizabeth C. Mrs., h South, n Pittsfield line
Lucy C. Miss, bds South, n Pittsfield line
Mary E. Miss, bds South, n Pittsfield line
Robert G., surveyor, bds South, n Pittsfield line
St. Garage, John Chivers, prop., 329 North
Northwood Clarence D., (Mildred A.) emp Sawyer, Regan Co., h 82 North
Edward C., rem to Pittsfield
William H., rem to Pittsfield
Norton Irene Miss, emp Crane & Co., Inc., bds 53 Glennon av
Norman, emp Bay State Mill, bds 53 Glennon av
Nourse Henry S., (Minnie D.) farmer, h 89 Tower rd
Novitz Gleason, (Alice) salesman, h Hinsdale rd

O'BRIEN JAMES, (Marcella) h 38 Depot
William T., bds Fox rd
Ochampaugh Edwin M., rem to Groton, Conn.
Marion E. Miss, rem to Groton, Conn.
O'Connell Clement F., mail messenger, bds Flintstone Orchard rd
Hope Miss, emp Boys' Club, (Pittsfield), bds 18 South
John B. Rev., Curate, bds 489 Main
Maurice J., (Anna L.) engineer, emp B. & A. R. R., h Flintstone Orchard rd
Maurice M., (Grace M.) fruit grower, bds Flintstone Orchard rd
William G., (Grace) ass't treas. Crane & Co., Inc., h 18 South
Velma M. Miss, teacher, East St. School, bds Flintstone Orchard rd
O'Gara Martin, (Catherine F.) policeman, also attendance officer, Dalton Public Schools, h 69 Warren av bey Pine
O'Hara Dorothy Miss, emp Crane & Co., Inc., bds 19 Stockbridge
John, rem to Pittsfield
John J., (Alice F.) emp Sawyer, Regan Co., h 19 Stockbridge

O'Keefe Frank J., (Edna M.) superintendent, First National Stores, h 147 Ashuelot
Frank J. Jr., emp First National Store, 645 Main, bds 147 Ashuelot
OLD BERKSHIRE MILL, Crane & Co., Inc., Housatonic—See front col'd page 72
Olds Harold N., emp Byron Weston Co., bds 917 Main
Silas L., emp Byron Weston Co., bds 917 Main
Silas S., (Harriet D.) emp Crane & Co., Inc., h 917 Main n Lake
O'Leary Elizabeth Mrs., bds 29 Deming
Oles George W., (Julia A.) h 43 Central av
Harold G., (Sadie G.) emp Gov't Mill, h Model Farm off 161 Main
Mary F. Miss, clerk, emp Crane & Co., Inc., office, bds 43 Central av
Osgood Harry R., (Vivian E.) emp G. E. Co., h 42 Chamberlin av
Otis John O., h East above R. R. bridge
Lettie E. Miss, h 895 Main
Owen Mahala A., widow Henry M., h 79 Central av e First

PACKARD ARTHUR L., (Annie R.) emp Pioneer Mill, h 40 Franklin, Craneville
Clifton, emp Pioneer Mill, bds 40 Franklin
Flora B. Miss, emp Pioneer Mill, bds 37 Ashuelot
John H., emp Pioneer Mill, bds 15 Pine
Lena I. Miss, emp Pioneer Mill, bds 37 Ashuelot
M. Elsie Miss, bds 27 Ashuelot
Paddock Elizabeth C., widow William L., h "Sky Meadow," 297 Main
Pafenbach Elizabeth Miss, emp Crane & Co., Inc., bds 109 Carson av
William M., (Ruth) electrician, emp Pitts. Electric Co., h 109 Carson av
Palano Philip, barber, emp Center Barber Shop, 8 Depot, res Pittsfield
Pallador Ann Mrs., emp Crane & Co., Inc., bds 919 Main
Palmer Eleanor Miss, student, bds 193 Curtis av
Fred O., (Ellen D.) carpenter, contractor and builder, h 193 Curtis av
Parker Calvin M., (Sadie E.) h 165 Depot
Charles E., (Ella E.) painter, decorator and paper hanger, h 17 Willis
Cushing M., bds 165 Depot
Esther Miss, private sec., emp New York City, bds 46 Flansburgh av
Lyle B., (Edna G.) (Ford & Parker), h 46 Flansburgh av
Mary E., widow Granville A., h 125 High
Philip W., (Margaret D.) emp Crane & Co., h 115 High
Parkin Harry, (Louise) emp Sawyer, Regan Co., r 567 North, h Reservoir rd
Parks Charles H., (Jesica E.) carpenter emp Pioneer Mill, h 6 Elm
Doris I. Miss, emp Stationery Dept., Crane & Co., Inc., bds 680 Main
Ethel A. Miss, child nurse, emp Pittsfield, bds 680 Main
Henry H., (Ruth E.) carpenter, h 680 Main
Russell H., chauffeur emp Filkins Interstate Trucking, bds 680 Main
Partridge John C., laborer, h 393 High
Pearce Clarence T., (Millie B.) emp G. E. Co., h South bey Grange Hall line
Pease Alfred C., (Alice H.) rem to Middlefield
Pelkey David, (Esther J.) h 20 View
David Jr., (Eva M.) emp Sawyer, Regan Co., h 5 Stockbridge
George, emp Sawyer, Regan Co., bds 20 View
J. Edward, h 5 Stockbridge
Florence D., widow Louis, h 54 High
Louis J., (Jennie) emp Sawyer, Regan Co., h 18 River
Peltier Charles L., teacher, Dedham, Mass., bds 651 Main
Florence Miss, bds 651 Main
Francis, bds 651 Main
PELTIER FLORENCE M., widow Frank A., Dalton Co-op. Coal Co., 651 Main n P. O., h 651 do
Grace Miss, emp Crane & Co., Inc., bds 651 Main
Pelton Howard W., rem to Detroit
Walter A., (Jennie C.) emp Bay State Mill, h 208 South
Pender Annie E. Miss, clerk, emp J. J. Pender Co., 395 Main, bds 38 Flansburgh av

Pender J. J. & Co., gents' furnishings, shoes, etc., Union Blk, 395 Main
Richard F., (Marie E.) Postmaster, h 545 Main
Perkins Charles M., (Bessie M.) h 199 E. Housatonic
George N., (Lillian E.) h 19 Crane av
Pero Alfred B., (Gertrude) h 14 Chamberlin av
Gertrude Mrs., emp Sawyer, Regan Co., h 14 Chamberlin av
Perodeau Annie Mrs., bds 621 Main
Perras Florence G. Mrs., emp Gov't Mill, bds 20 Flansburgh av
Perreault Thomas, (Helen) rem to Pittsfield
Perry James F., (Essie B.) emp Crane & Co., Inc., h 228 High
James H., (Stella M.) emp Byron Weston Co., h 48 Demming
Persons Jesse W., (Jane N.) emp Crane & Co., Inc., h 121 Housatonic
Petell Frank E., (Gladys W.) rem to Lenox
Pettit Florence M. Miss, housekeeper, bds 30 Lake
Philbrook Earl A., (Odella) steeplejack, h 72 Warren av
Phillips Albert H., (Marion O.) emp Pittsfield Milk Exchange, Inc., h Johnson rd off North n Mapleview Farm
Benjamin F., bds North n Mapleview Farm
Charles F., emp Pioneer Mill, bds 369 Hinsdale rd
Fred C., (Doris S.) emp Pioneer Mill, h 309 Hinsdale rd
Gerald C., bds 72 Ashuelot
Harold W., (Mildred E.) clerk, emp Byron Weston Co., h 774 Main
John, (Margaret) emp Bay State Mill, bds 67 Carson av
Margaret M. Mrs., bds 87 High
Nellie A. Miss, emp Pioneer Mill, h 72 Ashuelot
Nettie O., widow Charles C., h 30 Lake
Pidgin Rodney, rem to Pittsfield
William, (Elmira F.) painter, emp Pioneer Mill, h 113 Warren av
Pierce Alfred A., (Blanche M.) emp Pioneer Mill, h 122 Pine
Chester, student, bds 98 Ashuelot
Clara Mrs., emp Byron Weston Co., bds 158 Ashuelot
Clayton T., (Ethel S.) E. H. Pierce & Co., h 11 Field

PIERCE E. H. & CO., Clayton T. Pierce, insurance, Union Blk, 399½ Main—See page 79

Elmer E., (Bessie M.) teamster, h 567 North
Ethelbert R., (Sadie T.) Pierce Machine Shop, h 98 Ashuelot
Fannie A. Miss, emp Pioneer Mill, bds 122 Pine
Fred A., (Mary E.) emp Pioneer Mill, h 245 High
G. Franklin, (Marion B.) private secretary, Z. Marshall Crane Estate, h 121 Central av
Harold, (Bertha) emp Bay State Mill, bds 304 East, Renfrew
Leslie H., (Minnie L.) h 304 East, Renfrew

PIERCE MACHINE SHOP, Ethelbert R. Pierce, machinists, 63 Flansburgh av—See page 78

Nelson B., emp Pioneer Mill, h 68 Housatonic, Craneville
Reuben C., (Jennie T.) emp Crane & Co., Inc., h 40 Central av
Richard F., emp Pierce Machine Shop, res Pittsfield
William, bds 185 E. Housatonic
Pierson Marion Mrs., emp Bay State Mill, bds 177 E. Housatonic
Pike Arthur H., (Martha F.) emp B. Weston Co., h 140 High, c Glennon av
Cornelia M., widow Elmer, h 203 North
D. Herbert, Chairman Board of Selectmen, also contractor and builder, Pittsfield, bds 203 North c Demming
Walter M., (Dora B.) emp L. P. Adams, h 92 Depot
William D., (Mary) emp G. E. Co., Pittsfield, h 128 Central av
Pine Grove Park, c High and Carson av

PIONEER MILL, Crane & Co., Inc., props., foot Pioneer—See front col'd page 72

PITTSFIELD ELECTRIC CO., Dalton sub station, John Hardiman, mgr., Housatonic bey Carson av, office 399½ Main

PITTSFIELD MILK EXCHANGE, 120-130 Francis av, Pittsfield—See front page 20

Plankey Charles E., (Mary) emp Town of Dalton, h 103 Pleasant
Frances, widow Charles, emp Old Berkshire Mill, res Pittsfield
Frances W., bds 46 E. Housatonic
John P., (Martinia) emp G. E. Co., Pittsfield, h 31 E. Housatonic
John J., bds 31 E. Housatonic
Poincelot Albert J., (Helen E.) carpenter, h 62 Ensign
Earl, bds 62 Ensign
Harold A., bds 62 Ensign
Police Station, Town Bldg., 480 Main
Pollard Collins B., (Leila K.) emp G. E. Co., h Mt. View ter
Polly Ardath M. Miss, stenographer, emp Crane & Co., Inc., bds 227 High
Franklin, Jr., (Irene M.) emp Kirk's Express, bds 227 High
Frank A., (Catherine I.) h 227 High
Pomeroy Adison R., teacher of English and Latin, Dalton High School, res Pittsfield
Brenton C., (Katherine) treasurer Byron Weston Co., res Pittsfield
Earl, (Grace L.) emp Town of Dalton, h 12 Depot
Edwin S., (Alice L.) carpenter, h 177 E. Housatonic
Harold F., student, bds 177 E. Housatonic
Irving W., (Mary J.) emp Bay State Mill, h 209 South n Crane av
Mabel M., widow Karl B., h 556 Main
Ruth M. Miss, stenographer emp Z. & W. M. Crane Inc., bds 209 South n Crane av
Theodore M., (Julia W.) emp Crane & Co., Inc., h 58 Curtis av
Theodore M. Jr., rem to Philadelphia, Pa.
William W., student, bds 58 Curtis av
Wilbur A. N., (Dorothy M.) emp Pioneer Mill, h 712 Main
Pong Gaw Laundry, 32 Depot, h do
Poopor Bartholomew J. Sr., (Anna D.) emp G. E. Co., Pittsfield, h 96 Curtis av
Bartholomew J. Jr., emp Messenger's Garage, bds 96 Curtis av
Edmond M., bds 96 Curtis av
Margaret Miss, waitress emp 161 Main, bds do
Porter Andrew L., (Gertrude M.) rem to Pittsfield
Beatrice Miss, rem to Pittsfield
Beatrice O. Miss, bds 190 South
George M., (Mary) rem to Pittsfield
Grace E. Mrs., emp Bay State Mill, bds 70 John
Ruth E. Miss, bds 70 John
Willard S., (Ethel F.) emp Bay State Mill, h 73 Warren av
William H., laborer, bds 73 Warren av
Portman Florence W. Miss, teacher of French, Dalton High School, bds 79 Central av
Potter Ethel A. Mrs., housekeeper emp 111 Ashuelot, bds do
Orrin J., laborer, bds East, Kittredgeville
Poulton Beatrice Miss, rem to Pittsfield
Henry G., (Anne) rem to Pittsfield
James H., emp G. E. Co., Pittsfield, bds 106 John
Power Catherine A. Miss, h 622 Main
Jennie T. Miss, emp Sawyer, Regan Co., h 622 Main
Powers Cornelius J., supervisor of manual arts, Dalton Public Schools, res 625 Somerset av, Taunton
Pratt Arthur A., (C. Amanda) auto livery, 37 Central av, h do
Arthur A. Jr., (Ethel M.) emp A. A. Pratt, bds 27 Central av
Clark D., (Helen F.) emp G. E. Co., Pittsfield, h 38 Oak
David B., (Elizabeth B.) bds 21 John
David J., (Hazel J.) emp G. E. Co., Pittsfield, h 245 North
Dwight W., student, bds 245 North
Phylis H., typist, bds 245 North
Walter H., farmer, bds 872 Main
William R., (Nettie A.) h 872 E. Main
Predergast—See Pender
Price Harold E., (Anna M.) emp Byron Weston Co., h 21 Cliff
Ralph F., teacher, rem to Manchester, N. H.
William H., emp Byron Weston Co., h 131 Warren av
Prince Albert D., (Dora A.) landscape gardner, emp H. Brown, h 500 South

Provost Catherine E., widow Louis J., rem to Pittsfield
Mercedes Mrs., bds 609 South bey R. R. bridge
Prowse Cortland P., (Helen C.) emp G. E. Co., Pittsfield, h 98 Curtis av
Pullis Addie V. Mrs., Wahconah Home, h 367 High
Pultorak Chester J., (Marjorie E.) emp Sawyer, Regan Co., bds 78 High
Pulver Rita Mrs., emp Crane & Co., Inc., h 40 Flansburgh av
Rita Miss, emp Crane & Co., bds 40 Flansburgh av
Purple Mary L., widow William L., bds 27 Carson av
Putnam Jane M., widow Henry L., bds 694 Main
Pybus Joseph W., (Lottie A.) gardener, emp Mrs. J. B. Crane, h Sugar Hill off Main, Craneville

QUINLAN HENRY F., (Catherine M.) physician and surgeon, 97 Depot h do
Quinn Charles P., laborer, bds 122 High
Daniel E., (Julia E.) emp ERA, h 69 Carson av
Dorothy E. Miss, bds 130 High
Francis J., (Mabel A.) prop. Central Lunch, 635 Main, h 130 High
Helen B., widow Hugh J., rem to Pittsfield
Mabel A. Miss, reg. nurse, rem to Albany

RAFTIS JOHN P., (Clara A.) emp Berkshire Mill, h 62 Mill c Housatonic
Mary Louise Miss, emp Crane & Co., Inc., bds 62 Mill c Housatonic
Railway Express Agency, Inc., Walter D. La Duke, agent, at B. & A. R. R Depot
Rainey Charles E., bds 9 High
Rathbone Lucetta S. S. Miss, bds 92 Central av
Rathbun C. Edward, retired, bds 8 Pomeroy av
Raymond Loretta S. Mrs., h 29 John
William H., (Loretta S.) h 29 John
Reardon Agnes C. Miss, emp Paper Mill, bds 30 Elm
Daniel J., (Marion W.) h r 373 North
William E., (Mary E.) emp Paper Mill, h 30 Elm
Reed Andrew J., h 902 Main
Edna O. Miss, bds 54 South
Edward O., (Grace N.) technical director, Crane & Co., Inc., h 54 South
Elizabeth R. Miss, bacteriologist, emp P. Milk Exc., Inc., bds North
Isabel C. Miss, rem to New York City
Ada H., widow John P., h 68 Flansburgh av
Lillian M. Miss, bds 376 North
Margaret A. Miss, bds n Mapleview Farm, North upper end
Nelson G., bds 54 South
Walter C., (Elizabeth C.) emp G. E. Co., Pittsfield, h North upper end
Rent Margaret D. Miss, rem to Portland, Maine
Rest-A-While-Cottage, Mrs. Paul Vuillemenot, prop., Dalton Div. rd
Reynolds Edward J., (Julia M.) emp Old Berkshire Mill, h 48 Mill
Edmund, (Hazel) bds 125 High
Edward J. Jr., emp Old Berk. Mill, bds 48 Mill
Margaret M. Miss, bds 48 Mill
Rheaume Dolphis J., (Blanche E.) emp Sawyer, Regan Co., h 92 High
Rhodes Chester J., emp Pioneer Mill, bds 87 Carson av
Rice Blanche A., widow Frank W., h 51 Tower rd
Stanley H., (E. Madeline) barber, 399½ Main, res Hinsdale
Richards Adolph J., (Sophie M.) h 659 Main
Arthur A., laborer, h off South, Bartonville
Arthur H., (Louise M.) emp Byron Weston Co., h 121 Pleasant
Carol L. Miss, emp G. E. Co., Pittsfield, bds 121 Pleasant
Charles L., emp Community House, bds Grange Hall rd off South
Edward W., (Alice M.) Shell Eastern Pet. Co., Pittsfield, h 184 Park av
Elizabeth M. Miss, clerk, emp Crane & Co., Inc., bds 121 Pleasant
Florence E. Miss, emp Community House, bds Grange Hall rd off South
Helen M. Miss, emp 209 South, bds Grange Hall rd off South
Lawrence E., (Doris A.) emp Crane & Co., Inc., h 30 Flansburgh av
Lawrence E., emp CWA, bds Grange Hall rd off South
Lillian Miss, emp Pittsfield, bds 659 Main

Richmond George, (Edna R.), emp Byron Weston Co., h 30 Centennial av
Harold E., (Gladys M.) emp Pioneer Mill, h 55 Glennon av
Riddell Norman, emp Sunny Side Dairy, Dalton, bds E. Windsor, Mass.
Rider Eva S., widow George C. Jr., h 68 Central av
Robert A., bds 68 Central av
Stewart F., (Dorothy N.) rem to New York City
Rigney Elizabeth V. Miss, emp Paper Mill, h 90 Glennon av
Riley Catherine, widow Thomas, housekeeper, 31 Curtis av, bds do
Mabel G. Mrs., bds 131 Warren av
Rimbold Emile J., (Laura L.) emp Sawyer, Regan Co., h 621 Main
Emile A., rem to Pittsfield
Rivers Joseph, bds 21 Chamberlin av
Leon, (Helen) h 22 River
Riverside Block, Depot between Main and Centennial av
Robarge Helen Mrs., prop. Lorraine Bake Shop, 657 Main, bds 180 High
Lorraine M. Miss, emp Lorraine Bake Shop, 657 Main, bds 180 High
Roy J. Sr., (Helen D.) prop. Lorraine Pastry Shop, Pittsfield, h 180 High
Roy J. Jr., emp Lorraine Pastry Shop, Pittsfield, bds 180 High
Robbins Joseph, emp First National Store, 645 Main, bds 619 do
Roberts Annie R., widow Joseph, emp Pioneer Mill, bds 99 John
Benjamin L., (Mary A.) letter carrier, emp P. O., h 68 Carson av
Robins Joseph F. Jr., (Agnes E.) electrician emp Haskell, 83 Summer, Pittsfield, h 619 Main
Lester C., (Ida C.) loom fixer, emp Sawyer, Regan Co., h 623 Main
Russell S., rem to East Windsor
Rochelo Thomas E., (Christine A.) emp Pioneer Mill, h 723 South
Rockwell Arthur S., h 42 Carson av
Jennie V. Miss, bds 42 Carson av
Rodgers Helen E. Mrs., emp Byron Weston Co., bds 43 Glennon av
Ronan Raymond T., (Lillian M.) emp Byron Weston Co., bds 25 Cliff
Rondeau Theophille J., (Mary E.) rem to Pittsfield
Rood Ernest G., bds 67 Carson av
Emma S. Mrs., housekeeper emp 23 Centennial av, bds do
Hazel L. Mrs., bds 24 Centennial av
Gerald V., emp Byron Weston Co., bds 154 Carson av
Root James A., (Mae R.) agent emp A.A.A., h 1 Field
Ross Alfred, (Katherine A.) emp New Eng. Tel. & Tel. Co., h 29 Ashuelot
David B., rem to Canaan, Conn.
Elizabeth S. Miss, emp Byron Weston Co., bds 111 Central av
John, emp Pittsfield-Third Nat'l Bank & Trust Co., Pittsfield, rem to Pittsfield
Rowe Everett J., (Mary Alberta) h 18 Depot
Roy Adele A. Mrs., bds 213 E. Housatonic

ROYAL SCARLET STORE, Otto Bachli, 20 Depot

Rudd Frank J., (Anna M.) emp Pioneer Mill, h 182 Ashuelot
Harry W., emp Berkshire Mill, bds 182 Ashuelot
Gardener B., emp Kelsey's Market, bds 182 Ashuelot

RUDIN ARTHUR G., (Ida I.) coal and coke, 184 Depot n B. & A. R. R., h do—See page 76
Earl, (Gertrude L.) carpenter, h 901 Main
Frank O., (Mildred B.) h 889 Main
Frederick S., (Florence J.) h 35 Pine
George J., (Betty B.) emp Dalton Power Co., h 477 E. Housatonic
Henry, h East above R. R. bridge
John L., emp A. G. Rudin, bds East above R. R. bridge
Russell Calvin, (Rose E.) forester, emp F. G. Crane, Jr., h 179 Curtis av
Edrie G. Miss, reg. nurse, bds 179 Curtis av
Harry Jr., bds 405 High
Harry, (Julia H.) emp Pioneer Mill, h 405 High
James F., emp P. O., Pittsfield, bds 82 Curtis av
Kenneth E., (Beryl M.) emp Fire Dept., h 154 Pleasant
Rutka Joseph F., apprentice emp G. E. Co., Pittsfield, bds 181 Park

SABATO WILLIAM T., (Elizabeth R.) rem to Pittsfield
Sabin Oscar O., (Marion) emp Bay State Mill, h Flansburgh av
Willis R., student, bds 26 Flansburgh av
Sadlowski Joseph, (Werunika) emp Pioneer Mill, h 46 East
Joseph J. Jr., emp Gov't Mill, bds 46 East
Sophie Miss, emp Crane & Co., Inc., bds 185 E. Housatonic
Julian, (Antonia) emp Crane & Co., Inc., h 185 E. Housatonic
Salvadori Katherine R. Mrs., emp 227 Main, bds do
Sakowski Joseph T., (Laura M.) emp Byron Weston Co., h 43 Depot
Sanders Archie A., (Gladys M.) emp G. E. Co., Pittsfield, h Crane pl off E. Housatonic
Arthur W., h 299 North
Charles, (Annie A.) emp G. E. Co., Pitts., h 499 South bey B. & A. R. R.
C. William, bds 499 South bey R. R. bridge
Russell A., bds 499 South bey R. R. bridge
Sasso Anthony, (Theresa) h Washington Mt. rd, south part, R. F. D. Box 62, Becket
Satrape James P., (Daisy M.) emp WPA, h 45 John
Savery Eva A. Mrs., bds 9 Crane av
Savage Gordon L., rem to Boston
Carrie I., widow Henry J., h 42 School
Savery Eva A., widow Harvey B., bds 9 Crane av
William H., (Louise A.) emp Crane & Co., Inc., h 110 Glennon av
William R., (Estella M.) emp Pioneer Mill, h 26 View
Sawyer Archie C., in U. S. Navy, bds 52 Tower rd
Benjamin E., (Rose Mary) emp Sawyer's Dairy, bds 53 Tower rd
B. Eugene, (Maud I.) milk dealer, h 52 Tower rd
Charles F., (Gertrude S.) treas. Sawyer, Regan Co., h 525 Main
Dairy, Charles B. Sawyer, prop., 52 Tower rd
Henry Severance, (Katherine K.) emp Sawyer, Regan Co., h 44 Stockbridge av

SAWYER, REGAN CO., Charles F. Sawyer, treas.; Hilton Crowther, supt.; woolen mfrs., 610 Main—See page 73

Sayres Ralph J., (Carmen L.) emp G. E. Co., Pittsfield, h Mt. View ter
Schlerath Josephine M. Mrs., bds r 491 North
Schmidt Herman F., (Helen S.) rem to Pittsfield
Schneider Adelina Miss, trained nurse, h 109 Crane av
Felicita A. Miss, bds 109 Crane av
Schnopp Augustus J., (Lillian) h 589 Main
Augustus J. Jr., bds 589 Main
Grace Mrs., emp Crane & Co., Inc., h 589 Main
Barbara, widow Augustus A., bds 34 Weston av
Clarence N., (Alice I.) h 114 High
Conrad J., (Grace) emp Crane & Co., h 589 Main
Doris J. Miss, teacher, bds 465 North
Edward L., (Julia M.) carpenter and builder, h 254 Hinsdale rd, Renfrew
Ernest, (Anna) emp G. E. Co., Pittsfield, h 17 Chamberlin av
Eva M., widow Howard, h 611 South
George H., (Adelaide L.) evergreen dealer, h 465 North
Howard F. Jr., emp Byron Weston Co., h 26 Glennon av
Joseph A., (Agnes M.) farmer, h Old Windsor rd bey Kittredgeville, R. F. D.
William H., (Ella H.) carpenter, emp Fred O. Palmer, h 103 Pleasant
School Committee Office, Town Hall building, Charles H. Walker, Supt. of Schools, 480 Main
Schorle Carl L., (Dora A.) emp G. E. Co., h 68 Housatonic
Scott Addie Miss, emp Byron Weston Co., h 64 Demming
Albert F., (Cora E.) emp Byron Weston Co., bds 56 Demming
Earl C., (Mary A.) rem to Pittsfield
Earl M., bds 56 Demming
Hiram M., (Amy A.) h 91 John
Sidney S., emp Byron Weston Co., h 23 Centennial av
Sidney S. Jr., emp CCC, bds 23 Centennial av

Scudder Earl V., (Elsie E.) emp G. E. Co., h 64 Ashuelot
Olive Miss, emp Byron Weston Co., bds 64 Ashuelot
Scully Frank J., (Bessie G.) rem to Hinsdale
Sears Franklin B. B., bds 111 Depot
Frank L., (Doris E.) plumber, bds 92 Ashuelot
Fred G., harness making, also fine shoe repairing, 337 High, h 339 do
G. Kendall, Jr., student, bds 27 Carson av
Guy K., (Florence P.) bookkeeper, emp Sawyer, Regan Co., h 27 Carson av
Selectmen's Office, Town Hall building, 480 Main
Seymour Emma L., widow George H., bds 117 Carson av
Sharp Harold Rev., (Ann Jeanette) Pastor, Methodist Episcopal Church, bds 742 Main
Shaw Nellie, widow Charles F., bds 544 North
Shea Catherine Miss, bds 45 First
Catherine A. Miss, Occ. Sorter, Crane & Co., Inc., bds 66 Depot
Edmund F., (Mary C.) clerk, Dalton Board of Assessors, bds 20 Maple
John M., (Anne E.) lawyer, 184 North, Pittsfield, h 40 Curtis av
Mary O. Miss, emp G. E. Co., bds 66 Depot
Matthew J., clerk, emp Silvernail's Drug Store, h 66 Depot
Michael J., (Fredericka Z.) dentist, office Pittsfield, bds 193 Curtis av
Nora A. Miss, teacher, emp Pittsfield, bds 45 First
Thomas J. Jr., bds 66 Depot
William, emp Sawyer Regan Co., bds 662 Main
Shean Annie E., widow James, h 73 Daly av
Shepard Anna G. Mrs., bds 24 Flansburgh av
Delia Mrs., emp Pioneer Mill, h 173 Ashuelot
Earl, (Rena R.) U. S. Navy, bds 52 Tower rd
Edward P., bds 93 Warren av
Edward, (Hazel R.) laborer, h South
Edward P., (Helen S.) emp Sawyer, Regan Co., h 91 Warren av
Anna G. Mrs., emp Pioneer Mill, h 24 Flansburgh av
Joseph F., (Annie C.) emp Miss Clara Crane, h 93 Warren av
Joseph S., bds 93 Warren av
Ralph J., rem to Pittsfield
Raymond, (Irene E.) guard emp Gov't Mill, h 130 Central av
Robert C., bds 93 Warren av
William, (Anna) emp Crane Power House, h 292 Hinsdale rd
Sherman David M., (Gertrude B.) emp Byron Weston Co., h 97 North
James E., student, bds 78 Ashuelot
James Edward, (Florence M.) emp Pioneer Mill, h 78 Ashuelot
Shirt Hilda Miss, teacher, Center School, bds 1 Field
Shook Edward A., (Laura A.) emp Pioneer Mill, h 37 Mill
Shuttleworth Bland D., (Nora G.) rem to Pittsfield
Signor Russell W., (Mildred E.) rem to Pittsfield
Iva Mrs., laundress emp 101 Main, res Pittsfield
William D., (Iva) rem to Pittsfield
Silvernail Mary D., widow Charles R., Silvernail Drug Store, res Cheshire

SILVERNAIL PHARMACY, Mgr. Edward W. Bligh, Reg. Pharmacist, druggist and apothecary, fancy and toilet articles, confectionery, cigars, stationery, Union Block, 403 Main—See page 76

Charles Roy Jr., student, bds 79 Central av
Wilma E. Miss, bds 79 Central av
Sitcer Ruby C., widow Alfred H., emp Bay State Mill, h 82 Curtis av
Sitser Lloyd A., (S. Josephine) emp Crane & Co., Inc., h 9 Crane av
Skifington Ella M. Mrs., housekeeper, bds 239 Main
Slater William H., (Sarah P.) emp G. E. Co., Pittsfield, h Mt. View ter
Sliter James C., (Mary M.) emp Pitts. Riding & Polo Club, h North n Mapleview Farm
Slye Alfred D., (Eleanor G.) emp Berk. Sheet Metal, Pittsfield, h 102 North
Smart Donald J., emp Ford & Parker, bds 71 John
Gerald F., bds 71 John
Harold J., (Elsie L.) elec. engineer, h 71 John
Kenneth F., (Mildred B.) h 71 John

Smith Alfred A., (Bessie) h 23 Stockbridge
Alice B., widow John H., h 251 High
Arthur E., (Beatrice E.) auto accessories, 112 Columbus av, Pittsfield, h 90 Pine
Augusta A. Mrs., bds 297 Main
Bird L., (Leelah K.) emp Crane & Co., Inc., h Boulder rd n Pittsfield town line, P. O. Dalton
Birdie B., widow Wallace A., h 145 Tower rd
Carolyn E. Miss, bds 110 Ashuelot
Catherine E. Miss, emp Byron Weston Co., bds 251 High
Charles A., (Dorothy M.) clerk emp Besse-Clarke Store, Pittsfield, bds 53 North
Clarence W., (Grace) emp Byron Weston Co., h 48 Myrtle
Dora Miss, bds 64 High
Edward N., (Thelma) emp Sawyer, Regan Co., h 51 Carson av
Eleanor M. Miss, emp Crane & Co., Inc., bds 61 Ensign
Evelyn F., teacher, bds 110 Ashuelot
Florence R., widow Frederick L., emp 39 Weston av, bds do
Francis G., (Gertrude F.) emp Sawyer, Regan Co., h 20 Pleasant
Frank A., emp Andrew J. Reed, 902 Main, bds do
George A., h 53 North
Geraldine A. Miss, sorter emp Pioneer Mill, bds 379 High
Harry W., (Cora A.) h 110 Ashuelot
Howard J., (Hattie E.) emp Pioneer Mill, h 379 High
John, (Lulu F.) emp Byron Weston Co., h 58 Depot
John D., bds 61 Ensign
Lester E., student, bds 90 Pine
Neil, (Annie E.) emp Byron Weston Co., h 61 Ensign
Nellie A. Miss, bds r 373 North
Norman L., ass't sec., emp Y. M. C. A., h 45 North
Robert G., emp Sawyer, Regan Co., bds 61 Ensign
Roswell W., (Ida G.) emp Community House, h 107 Curtis av
Roswell W. Jr., bds 107 Curtis
Roy C., (Eltrice B.) clerk, emp Sawyer, Regan Co., h 29 Otis av
Shirley I. Miss, winder emp G. E. Co., Pittsfield, bds 107 Curtis

SMITH WALLACE J., milk dealer, Sunny Side Farm, bds 145 Tower rd—See page 79

William C., (Irene L.) emp Sawyer, Regan Co., h 5 Field
Snyder George, (Mary E.) rem to Pittsfield
James F., bds 34 East
James H., (Jessie A.) emp Pioneer Mill, h 34 East
Jessie E. Miss, emp Gov't Mill, bds 34 East
Ralph M., ass't. millwright, Bay State Mill, bds 34 East
South Street School, S. Dalton
Solomon Walter C., retired, bds 79 Carson av
Soule Bertha L. Mrs., housekeeper, bds 64 E. Housatonic
Spaulding Geo. H., (Elizabeth) emp G. E. Co., h 227 North
Spencer Roland M., (Cora K.) emp Dalton Boys' Club, h 21 John
St. Agnes Roman Catholic Church, Rev. Patrick E. Carey, pastor, Rev. John J. O'Connell, assistant, 489 Main c Carson av
Stack George N., (Mary C.) emp G. E. Co., h 54 Central av
Stafford Robert, (Mary) gardener, h 135 High
Stang John W., (M. Louise) h 42 Lake
Stanley Harriett N. Miss, grad. nurse, emp Crane & Co., Inc., bds 79 Central av
Staples Frederick A., (Elizabeth A.) painter, h 80 North
Stearns Elizabeth A., widow Onas Q. T., h 371 North
William L., (Alice R.) executive secretary, Y. M. C. A., and Supt. Dalton Community Recreation Association, h Florence
Stedman Harry P., (Charlotte M.) teacher of Science, Dalton High School, h 19 Second
Steele Clarence E., in U. S. Army, bds 133 East
Earl C., (Jennie) emp Crane & Co., Inc., h 140 East
Earle L., (Dorothy S.) butcher, h 29 Willis
Olive M. Miss, emp Stationery dept. Crane & Co., Inc., bds 33 Depot

Steele Robert J., (Alice E.) millwright, emp Byron Weston Co., h 33 Depot
William C., (Ida J.) teamster, h 133 East
Stengel Harold J., (Dorothy L.) emp Sawyer, Regan Co., h 90 High
Rudolph, (Emma) emp Sawyer, Regan Co., h 45 River
Stephens Arthur J., (Frances E.) emp Pioneer Mill, h 5 Porter av
Thomas H., (Cordelia) emp Pioneer Mill, h 106 Warren av
Thomas H., Jr., (Barbara B.) rem to Pittsfield
Stevens Alice, widow Edward, h 1071 Main
Blanch O., widow Frank A., emp Pioneer Mill, h 20 Flansburgh av
Harry R., (May L.) emp Gov't Mill, h 57 Daly av
Harry T., (Agnes M.) emp Crane & Co., Inc., h 310 Hinsdale rd
Theodore R., Supt. emp Wahconah Country Club, h Old Windsor rd bey Kittredgeville
Stevenson Roy H., bds 43 E. Housatonic
Stewart G. Arthur, (Lillian F.) rem to Schenectady, N. Y.
George R., (Ruth A.) emp Wyandotte Worsted, Pittsfield, h 18 Field
Kenneth G., cutter emp Byron Weston Co., bds 18 Field
St. Germain Philip, (Helen) emp Byron Weston Co., h 25 Centennial av
Stickles Harold M., (Ruth A.) emp G. E. Co., h 49 Curtis av
Stiles Floyd L., (Elizabeth H.) car inspector, emp B. & A. R. R., h 21 Demming
Stowell Beulah E., widow Marshall E., h 153 Housatonic
Henry M., (Callie V. V.) supt. emp Gov't Mill, h 88 North
Ralph W., student, bds 88 North
St. Patrick's Cemetery, East n Hinsdale line
Streeter Anna G., widow Robert L., h 122 Curtis av
Stribel Vernon L., (Ruth M.) emp Byron Weston Co., h 70 Carson av
Strong Homer B., (Mabel T.) rem to Philadelphia
Studley Gerry P., (Etta L.) emp B. & A. Freight House, Pittsfield, h Holiday Cottage rd off North
Sullivan Anna F. Miss, bds 569 Main
Benjamin J., student, bds 471 Main
George W., painter, bds 17 Johnson pl
Helen G. Miss, grad. nurse, bds 123 Ashuelot
James E., State Racing Commission, bds 569 Main
James J., (Nellie T.) emp St. Luke's Hospital, Pittsfield, h 123 Ashuelot
James J. Jr., bds 123 Ashuelot
Jean M. Miss, student, bds 471 Main
Jeremiah J., emp Blind Shop, Pittsfield, h 1005 Main
Mary E., widow James, h 569 Main
Mary M. Miss, emp Crane & Co., bds 123 Ashuelot
Nina V. Miss, grad. nurse, bds 123 Ashuelot
Patrick J., (Margaret H.) physician and surgeon, also public school physician, 471 Main
Robert Rev., rem to Worcester.
Robert F., bds 1005 Main

SUNNYSIDE DAIRY, milk dealers, Wallace J. Smith, prop., 145 Tower rd—See page 79

Suriner Arthur W., (Ivy M.) emp Gov't Mill, h 46 Weston av
Earl L., (Marjorie C.) emp Edw. M. Carty, bds 29 Demming
Irene S., widow William, bds 180 North
Leon C., (Mary A.) emp Kirk Express, h 180 North
Ralph W., bds 180 North
Syman Victor, salesman, emp Messenger's Garage, bds 677 Main

TAFT HERBERT, (Elizabeth K.) rem to Hartford
Tallman—See Tolman
Tappen Julia F., widow Eugene, bds 365 High
Tarello Michael, emp H. A. & L. P. Wehry, Washington Mt. rd, bds do, P. O Becket
Tatro Edgar C., emp Crane Estate, bds 134 Pine
Fred, emp Sawyer, Regan Co., bds 105 Pine
John Jr., (Calla L.) h 134 Pine
Joseph F., emp Crane Estate, bds 91 John

Tatro Mary E. Miss, bds 134 Pine
Taylor Herman F., (Bessie M.) emp Bay State Mill, h 38 Crane av
Teehan Thomas P., (Jeannette L.) emp Wagner Engineering Co., Pittsfield h 159 North
The Nanette Tea Room, Mrs. M. Harrigan, prop., 172 North
Therrien Alexander, (Exilia A.) emp Sawyer, Regan Co., h 38 Demming
Lawrence, h 174 North
Sylvio, (Lois R.) emp G. E. Co., Pittsfield, h 82 Carson av
Thomas Aaron O., bds 92 Carson av
Charles E., bds 93 Carson av
Everett M., (Doris M.) emp Byron Weston Co., h 23 Hale
George E., rem to Pittsfield
Harold W., bds 93 Carson av
Leon J., (Grace L.) h 165 Depot
Permelia M., widow George E., h 93 Carson av
Ralph, rem to Windsor, Vt.
Thompson Alida E. Miss, emp Byron Weston Co., h 22 Weston av
Delbert W., laborer, bds 230 High
Doris L. Miss, emp Stationery Dept. Crane & Co., Inc., bds 48 Daly av
Elmer C., (Eva R.) emp G. E. Co., h 975 Carson av
Helen Harriet Miss, teacher Grade I Center School, Dalton, bds 39 Weston av
Lillian A., widow Robert L. Rev., h 39 Weston av
Orlo L., teacher, bds 39 Weston av
Ray E., (Helen R.) emp Pitts.-Third N. Bank & Trust Co., h 78 First
Rita Miss, bds 97 Carson av
Robert L. Jr., student, bds 39 Weston av
Ruth L. Miss, bds 230 High
Thurston Helen L. Miss, emp Gov't Mill, bds 79 Carson av
Henry N., (Etta M.) clerk, Silvernail's Drug Store, h 79 Carson av
Thomas, (Alda) h 367 High
Winifred E. Miss, emp Berk. Life Ins. Co., bds 79 Carson av
Tillotson George W. S., (Helen A.) trucking, h 530 North
George W. S. Jr., laborer, bds 530 North
Henry C., bds 35 High
Ruth Miss, rem to Pittsfield
Warren L., bds 35 High
Timbie Bertha Miss, emp Crane & Co., Inc., bds 47 Curtis av
Edith Miss, dressmaker, h 47 Curtis av
Ruth Miss, emp Crane & Co., Inc., bds 47 Curtis av
Tirrell Edgar A., (Eva B.) carpenter, h 33 Oak
Tisdel Agnes R. Miss, bds 32 Flansburgh av
Emil L., (Dorothy F.) emp Ford & Parker, h 25 Stockbridge
Eugene L., rem to Philadelphia, Pa.
Isabel Y. Miss, emp Crane & Co., Inc., bds 32 Flansburgh av
Louise J. Miss, bds 32 Flansburgh av
Todd James J., (Helen H.) h Mountain View ter
Willard A., (Janet C.) emp G. E. Co., Pittsfield, bds 92 John
Tone James H. Jr., (Beatrice L.) mgr. White Sewing Machine Co., bds 83 Curtis
Toole Bertha P., widow Charles O., emp Crane & Co., Inc., h 239 Main
Torrey Bertha A. Miss, emp Bay State Mill, bds 124 Ashuelot
Elizabeth M. Miss, emp 197 Main, bds do
Tower Francis W., (Lottie S.) retired, h 193 Pleasant
Clara A., widow Henry B., chauffeur, h 82 Curtis av
Ethelwood W., widow Walter L., h 131 North
Ida L. Miss, emp Byron Weston Co., bds 67 Depot
Leo J., (Mabel R.) boot and shoe maker, 46 Depot, h 50 do
Town Clerk, John O. Keig, office, Town Hall Bldg., 480 Main
Hall building, 480 Main
Treasurer, John O. Keig, office, Town Hall Bldg., 480 Main
Tracy Edith M. Mrs., rem to Pittsfield
Trask Lomina Mrs., bds South St. n Pittsfield line
Traynor Mary I. Miss, housekeeper, bds 489 Main
Peter J., janitor, bds 489 Main

Tripp Julia I. Mrs., bds 418 Main
Tristany George J., rem to Pittsfield
Trombley Rolland, (Mary) h 44 First
Rolland, (Mary) emp The Village Press, 26 Central av, h 44 First
Trow Catherine S., widow William A., h 43 E. Housatonic
Trudell Henry P., (Ida L.) emp Byron Weston Co., h 83 Depot
James E., (Hortense B.) emp Byron Weston Co., h 72 High
Trundell Joseph, emp Byron Weston Co., bds 18 Depot
Tucker Isabel F. Miss, student, bds 421 High
Leon L., (Charlotte A.) laborer, h 451 High
Llewellyn B., (Ruth E.) emp Crane & Co., Inc., h 8 South
Tully Philip J., (Marjorie E.), h 67 Otis av
William A., teacher, rem to Pittsfield
William M., (Bridget A.) emp Crane & Co., Inc., h 26 Depot
Tupper Paul E., (Evanoe A.) Supt. of Finishing, Byron Weston Co., h 51 Franklin
Turner Beatrice M. Miss, bds 399 High
Edward W., emp P. J. Clark, bds 399 High
Esther R. Miss, teacher Grade VII, Craneville School, res R. F. D., Chester
Eleanor G. Miss, emp Crane & Co., Inc., bds 138 Ashuelot
Joseph G., (Mary J.) h 399 High
M. Arline, housekeeper emp 53 Glennon av, bds 31 Pomeroy av
Raymond F., student, bds 138 Ashuelot
Ruth E. Miss, emp Crane & Co., Inc., bds 138 Ashuelot
Wallace W., bds 138 Ashuelot
William W. Dr., (Harriet M.) dentist, office 34 Fenn, Pittsfield, h 138 Ashuelot
Twist Lutie M., widow S. Albert, h 18 Depot

UNION BLOCK, 395-403 Main c Flansburgh av
United States Post Office, Richard F. Pender, postmaster, 609 Main
Urbane Walter A., (Anna Beatrice) golf pro., emp Wahconah Country Club, h 161 North

VANDUESEN FRANCES E. MISS, teacher, h 16 Elm
Henry C., (Marion R.) emp Byron Weston Co., bds 28 Demming
VanKorb Fred P., emp Byron Weston Co., bds Berkshire ter
Ethel Miss, emp Crane & Co., Inc., bds 339 High
Varnum Arno F., (Nellie M.) emp P. O., Pittsfield, h 694 Main
Van Slyck Dexter C., (Margeretta) h 411 Main
Viens Lawrence, (Alice) emp Byron Weston Co., h 255 Pleasant

VILLAGE PRESS THE, Lithographing, printing, multigraphing, mimeographing, typing, direct mailing, folding, inserting and addressing, publishers of the Village Press, a weekly newspaper, 26 Central av, Tel. 145—See page 79

Villeneuve Philipina, bds 60 Carson av
Vincent Charlotte A. Miss, emp Gov't Mill, bds 969 Main
Harriet A., widow Edward C., h 969 Main
Edward D., roofer, bds 969 Main
Hazel M. Miss, emp G. E. Co., Pittsfield, bds 969 Main
Mary Miss, emp 197 Main, bds do
Roxella I. Miss, bds 969 Main
Walter W., farmer, bds 969 Main
Visiting Nurse Association, 399½ Main
Vosburgh Lester J., (Mary B.) h r 556 Main
Vose Orville W., (Dorothy H.) emp Dalton Garage, h 8 Pomeroy av
Vuillemenot Alfred J., farmer, bds Dalton Div. rd, P. O. R. F. D. Pittsfield
Alice M. Miss, emp Bay State Mill, bds 659 Main
Clemence, widow Joseph, bds 659 Main
Ella C., widow Paul, h "Rest-a-While Cottage," Dalton Div. rd, bey Bartonville, P. P., R. F. D. Pittsfield

WADHAM MARION O., widow Charles K., h 418 Main c Mill
Wahconah Country Club, Flintstone Orchard rd
Home for aged and invalids (Mrs. A. V. Pullis, prop.), 367 High n Curtis av
Wait Carrie Hawley Mrs., h 40 Depot
Dorothy H. Miss, clerk, emp Dalton P. O., bds 40 Depot
Walter H., emp Bay State Mill, bds 53 Glennon av
Walden Martha F. Miss, emp 152 Main, bds do
Walker Charles H., (Lillian R.) Supt. of Schools, Town of Dalton, h 17 Second
Norman, (Leona A.) emp Sawyer-Regan Co., h 46 East Housatonic
William, emp Sawyer, Regan Co., bds 37 River
Waltermire Frank D., emp Town of Dalton, bds 42 School
Rowlinson D., (Leola B.) emp Main St. Cemetery, h 42 School
Walton Harry, (Sarah May) emp Pioneer Mill, h 139 Depot
Daisy M. Miss, bds 139 Depot
Warfield Ella R., widow John F., h 15 Maple
Warner Bertha J. Mrs., bds 242 East rd
Justin H., rem to Adams
Justin L., emp Byron Weston Co., h 242 East
Warren Clarence E., (Esther E.) emp Pioneer Mill, h 135 Housatonic n do
Edna E. Miss, student, bds 355 High
Edwin, bds 367 High
Emma J., widow Edwin M., h 80 Central av c First
Esther M. Miss, emp Hartford, Conn., bds 355 High
Fred L., farmer, bds 355 High
Lepha B., widow Fred L., h 293 High
Lephia B. Miss, housekeeper, bds 293 High
Theron E., (Edna M.) farmer, h 355 High
Washburn Charles, emp Henry V. Kirchner, So. Dalton rd, bds do., P. O., R. F. D., Becket Box 58
Watkins Charles H., (Abbie G.) emp Pioneer Mill, h 232 South
Guy R., (Jane B.) emp Pittsfield Coal Gas Co., h 28 Ashuelot
Kenneth E., (Rose E.) emp Byron Weston Co., h 50 Chamberlin av
Watts Carlton, h South bey Grange Hall rd
Weatherwax James A., (Lillian O.) h 106 John
Webber Alta M. Mrs., h 160 Carson av
Donald M., fireman emp Byron Weston Co., bds 160 Carson av
Weeks Nellie P., widow Nelson, h 14 High
Wehry Harry A., (Ida M.) farmer, h Washington Mt. rd, P. O. Becket
Herman H., (Katherine) farmer, h South Part Washington Mt. rd, P. O. Becket
Joseph J., (Alice B.) farmer and milk dealer, h Dalton rd, P. O. Pittsfield R. F. D.
Louis P., (Irene E.) farmer, h Washington Mt. rd, P. O. Becket
Welch E. Oscar, (Bessie S.) draughtsman, emp G. E. Co., h 84 First
Wells Harold F., (Pearl M.) emp Pioneer 7ill, h 418 High
John M., emp The Village Press, 26 Central av, res Pittsfield
Wellspeak Charles J., (Anna E.) h 97 John
Clarence E., clerk emp Kelsey's Market, bds 161 North
Eugene J., (Mary L.) emp Byron Weston Co., h 48 Demming
Moses L., (Josephine E.) emp Byron Weston Co., h 161 North
Welnhofer Jacob J., emp Gov't Mill, h 87 John
Margaret T., widow Francis, bds 87 John
Wendling George F., (Clara A.) h 31 Pomeroy av
John M., (Mary J.) chauffeur, emp Crane & Co., Inc., h 25 Weston av
Phyllis M. Miss, emp Crane & Co., Inc., bds 25 Weston av
Westcott Clifford L., (Stella G.) emp Gulf Refining Co., h Grange Hall rd off South
Western Union Telegraph Co., C. R. Silvernail, mgr., Union Blk, 403 Main

WESTON BYRON CO., props. Defiance and Centennial mills, makers of Linen Ledger, Defiance Bond and Patented Loose-Leaf Ledger Paper, Donald Weston, Treasurer; 800 Main

Weston Donald, (Mary C.) treasurer Byron Weston Co., Main, res 497 Holmes rd, Pittsfield
Theodora P., widow Philip, res 85 Crofut, Pittsfield
Wheeler Ruby T. Miss, housekeeper, bds 299 North
Edwin, engineer emp Crane & Co., Inc., bds 80 First
Whitaker Mary V. Mrs., bds 38 Depot
Robert W., mason, bds 589 Main
Ruth L. Miss, stenographer, emp Crane & Co., Inc., bds 589 Main
William, (Marion P.) chauffeur emp Bruce Crane, h Sugar Hill
White Alexander J., (Florence P.) emp Pioneer Mill, h 52 Flansburgh av
Alfred A., (Florence) emp Byron Weston Co., h Mountain View ter
Andrew F., emp Sawyer Regan Co., bds 50 Chamberlin av
Arthur K., (Dorothy M.) emp Crane & Co., Inc., h 26 Oak
Arthur, emp Pittsfield, bds 15 Oak
Evelyn A. Miss, emp Crane & Co., Inc., bds 40 Chamberlin av
Edmund G., (Delvina A.) emp Gov't Mill, h 249 South
Florence Mrs., Beauty Parlors, 399½ Main, h 52 Flansburgh av
Harry J., (Cecila) h 29 Pine
Hattie V. Mrs., bds 28 Curtis av
Mary A., widow Henry T., h 16 Lake
Corinne M., widow Marshall T., h 73 Flansburgh av
Hubert, (Lily) rem to Pittsfield
Hubert T., bds 16 Lake
James F., (Maud B.) h 29 Pine
John L., emp Zenas C. Colt, bds 97 Pine
Lucy E., widow Ward D., emp Pioneer Mill, bds 87 Carson av
Philip T., (Mary E.) carpenter, h 50 Chamberlin av
Philip T. Jr., carpenter, bds 50 Chamberlin av
Samuel, (Rose A.) h 933 Main
Walter Leland, (Mabel A.) painter, h 15 Oak
William H., (Catherine A.) h 27 Pine
William J., (Claire) emp Farm Crest Bakery, h 33 John
White—See LeBlanc
Whittemire John, emp NRA, h Hinsdale rd
Wight Raymond A., (Katherine H.) sales mgr., emp Crane & Co., Inc., h c Main and South
Miriam Miss, student, bds Main c South
Wilbur Harold, (Rose A.) auto repairing, Flansburgh av, h 39 John
Willard & Co., spraying of all descriptions, Chester F. Willard, prop., 129 Warren av
Chester F., (May A.) prop. Willard & Co., sprayers, 129 Warren av, h do
Willey Elmer W., paper maker, bds 70 John
F. Russell, painter bds North n Holiday College rd
Harry F., (Daisy L.) emp Berk. Lumber Co., Pittsfield, h 99 Carson av
Williams Arthur R., teacher Dalton High School, bds 171 Housatonic
Burton A., (Carrie A.) emp Old Berkshire Mill, h 134 Park
Carl B., bds 134 Park
Carl, (Emma E.) carpenter, emp Bay State Mill, h 171 Housatonic
Edward R., emp Pittsfield Tire & Battery Shop, Pittsfield, bds 839 Main
Frank, (Gladys I.) emp Pioneer Mill, h 19 Mill
George E., laborer, bds 67 Carson av
Grace E. Miss, bds 171 Housatonic
Phoebe O., widow James H., bds 134 Park
Ralph F., (Hazel L.) emp Pioneer Mill, h 20 Porter
Raymond M., (Lillian V.) electrician, emp J. R. Adams, h 48 Pine
Roger W., (Lucy M.) emp G. E. Co., Pittsfield, h 76 Otis av
Williamson Catherine E. Mrs., bds 448 High
Henry H., (Lula R.) sales mgr. E. D. Jones & Sons Co., Pittsfield, h 839 Main
Willie—See Willey
Wilson Alphonse F., bds 70 Carson av
Carl H., (Gwendolyn R.) emp Byron Weston Co., h 18 Mitchell pl
Donald H., emp N. Y. Cash Market, 29 Depot, bds 63 E. Housatonic
Harry F., (Estella M.) emp G. E. Co., Pittsfield, h 63 E. Housatonic

Wilson Marion A. Miss, waitress emp Lorraine Pastry (Dalton) bds 358 High
Mary H. Miss, bds 63 E. Housatonic
Windsor and Cummington Stage line, Harry Streeter, prop.
Winestock Theodore L., (Hazel A.) emp G. E. Co., Pittsfield, h 55 Otis av
Witchgall Herbert, (Dorothy) emp G. E. Co., h 31 North
Witt William H., (Evelyn A.) h 566 North
Wolcott Charles H., bds 143 Ashuelot
Edwin A., (Lillian F.) emp Crane & Co., Inc., h 143 Ashuelot
Wood Clarence A., (Bessie N.) prop. Maplewood Filling Sta., Pittsfield, h 167 Curtis av
Edwin P., rem to Peekskill, N. Y.
Henry A., student, bds 167 Curtis av
John E., (Ruby P.) sexton, emp Cong. Church, 514 Main, bds 84 Ashuelot
Melvin N., student, bds 167 Curtis av
Ralph B., clerk, bds 84 Ashuelot
William P., emp Bay State Mill, bds 84 Ashuelot
Woodcome Alexander J., (Florence M.) emp G. E. Co., Pittsfield, h 74 First
Anne M. Miss, emp ass't librarian, bds 595 Main
Beatrice L. Mrs., h 687 Main
Elizabeth V. Miss, stenographer, emp Byron Weston Co., bds 687 Main
Frances E. Miss, emp Crane & Co., Inc., bds 730 Main
Francis L., (Beatrice L.) clerk, h 687 Main
John E., (Annie A.) emp janitor Town Hall, bds 595 Main
Joseph W., (Hazel F.) emp G. E. Co., Pittsfield, h 730 Main
Woodin Fred W., emp Dalton Garage, h 44 Stockbridge
Woodlock Francis M., (Anna F.) policeman, h 16 First
Helen C., widow John L., h 69 Curtis av
Margaret Miss, emp Z. & W. M. Crane Co., bds 55 Crane av
Rita L. Miss, bds 16 First
Winifred M. Miss, operator, emp N. E. Tel. & Tel. Co., bds 69 Curtis av
Woodruff Rose I. Mrs., bds 18 Centennial av
Reginald A., (Louise E.) emp G. E. Co., h 32 Oak
Woodworth Carrie F., widow James H., h 84 John
Wooliver James D., (Sarah F.) emp G. E. Co., Pittsfield, bds 52 E. Housatonic
Wright Harriet A. Miss, h 488 Main n Town Hall
William S., bds 22 Weston av
Wring John D., (Annie B.) emp G. E. Co., Pittsfield, bds 17 Pioneer
John W., (Sarah M.) private sec. F. G. Crane, h 240 Main
Wrinkle Rose A. Miss, bds 17 Library Sq., Craneville

YATES LAWRENCE, emp Sunny Side Dairy, bds Daly av
Youlton Richard J., (Flora W.) boots, shoes and furnishings, 63 John, h do
Young Beatrice S., widow Fred N., rem to Pittsfield
George W., (Birdella E.) emp Crane & Co., Inc., h 24 Willis
Kate Miss, rms 66 Flansburgh av
Mary J. Mrs., bds 173 Ashuelot
Men's Christian Association, Y. M. C. A. Bldg., 27 Carson av, William L. Stearns, executive secretary
Timothy F., emp Byron Weston Co., bds 35 Demming

ZAUCHE LOUIS, (Viola) emp G. E. Co., bds 201 Curtis av
Mabel A. Miss, emp H. O. Bates, Jr., bds 83 Curtis av
Margaret A., widow Reinhold, h 201 Curtis av c High
Royal R., (Beatrice E.) emp G. E. Co., h 93 John
Zink Carrie J., widow Charles D., h 105 John c Park av
Dorothy E. Miss, bds 105 John
Marjorie M. Miss, office, Crane & Co., Inc., bds 105 John
Zourski Leo W., (Mary B.) rem to Pittsfield
Mary Mrs., emp Geo. Krapf, Park av, bds do

Dalton Business Directory

AGRICULTURAL IMPLEMENTS

GLENNON HARDWARE STORE, John S. Glennon, prop, 4 Depot—See page 76
FORD & PARKER, Union Blk., 397 Main—See page 73

AUTOMOBILE AGENTS

DALTON GARAGE, 385 Main—See page 77
MESSENGER'S GARAGE—See page 78

AUTOMOBILE TIRES AND BATTERIES

DALTON TIRE & BATTERY SHOP, 665 Main—See page 74

AUTOMOBILE LIVERY

Pratt Arthur A., 37 Central av

AUTOMOBILE REPAIRING AND SUPPLIES

DALTON GARAGE, Johnson & O'Connell, Norman Howe, Mgr. 385 Main—See front col'd page 77
DALTON TIRE & BATTERY SHOP, 665 Main—See page 74
MESSENGER'S GARAGE, 707-709 Main, H. R. & C. F. Messenger—See page 78
North Street Garage, 329 North
Wilbur Harold A., Flansburgh av

BAKER

Lorraine Bake Shop, 657 Main

BANKS

BERKSHIRE COUNTY SAVINGS BANK, 24 North, Pittsfield—See front cover
CITY SAVINGS BANK OF PITTSFIELD, 116 North, Pittsfield—See back cover page
PITTSFIELD CO-OPERATIVE BANK, 44-48 Fenn, Pittsfield—See page 6
PITTSFIELD-THIRD NATIONAL BANK & TRUST CO., 7 North, Pittsfield—See front cover
UNION CO-OPERATIVE BANK, 48 North, Pittsfield—See page 6

BARBERS

Jandro Albert H., Main
Jenks Albert J., 603 Main
LaBelle Archie C., 11 John
Rice Stanley H., Union Blk, 399 Main
Tristany George J., 8 Depot

BEAUTY PARLORS

White Florence Mrs., 399½ Main
LaPlant Beauty Salon The, 661 Main

BOOT AND SHOE DEALERS

Pender J. J. & Co., Union Blk, 395 Main c Flansburgh av
Youlton Richard J., 63 John

BOOT AND SHOE MAKERS AND REPAIRERS

Sears Fred G., 337 High
Tower Leo J., 46 Depot

BOX MANUFACTURERS

Crane Box Shop, South Bay State Mill, Craneville

BUTCHER

Steele Earle L., 29 Willis

CARPENTERS AND BUILDERS

Appel Jacob, 188 High
Blakesley Harry A., 301 North
Carter George P., 137 Ashuelot
Clark Nelson S., Windsor rd
Daly Peter J., 67 Daly av
Ford Arthur E., 97 Ashuelot
Gulaska Lyman A., 51 Carson av
Hume Claud E., 227 North
Hume Harry E., 127 Carson av
Palmer Fred O., 193 Curtis av
Pike D. Herbert, 203 North
Pomeroy Edwin S., 177 E. Housatonic
Schnopp Edward L., 254 Hinsdale rd, Renfrew

CARPET DEALERS

FOSTER A. H., Union Blk, 399 Main—See page 76

CARRIAGE PAINTERS

Brooks Joseph F., 67 Demming

CIGARS AND TOBACCO

Brown's Pharmacy, 2 Depot
Daly's Store, 51 Daly av
Musante D. & Co., Center Blk, 6 Depot
SILVERNAIL PHARMACY, Union Blk, 403 Main—See page 76

CIVIL ENGINEERS

FOBES ARTHUR A., 70 West, Pittsfield, tel. 21721, Res. 21420—See front col'd page 12
KOHLHOFER A. J., 85 East, Tel. 24525, Res. 23039—See front col'd page 11

CLEANERS AND DYERS

Dalton Cleaners and Dyers, 35 Depot

CLERGYMEN

Carey Patrick J., (Roman Catholic), 489 Main
Foot, Harry W., Acting Pastor (Congregational), 508 Main
Crittenden William Rev., (Episcopal) 177 High
O'Connell John B. Rev., (Roman Catholic) 489 Main
Sharpe Harold T. Rev., (Methodist Episcopal) Main

COAL AND COKE DEALERS

Adams Leroy P., 484 Housatonic n Depot
DALTON CO-OP. COAL CO., 651 Main—See page 74
GRIFFIN JAMES M., 10 E. Housatonic n Depot
RUDIN A. G., 184 Depot cor E. Housatonic—See page 76

CONFECTIONERY AND FRUIT

Brown's Pharmacy, 2 Depot
Musante D. & Co., Center Blk, 6 Depot
SILVERNAIL PHARMACY, Union Blk, 403 Main—See page 76

CURTAINS AND DRAPERIES

FOSTER A. H., Union Blk, 399 Main—See page 76

DENTIST

Shea Micheal J. Dr., 193 Curtis av

DRAIN AND TILE PIPE

FORD & PARKER, Union Blk, 397 Main—See page 73

DRESSMAKERS

Brownson Louisa Miss, 66 Flansburgh av
Hewitt May F. Mrs., 35 Otis av
Timbie Edith Miss, 47 Curtis av

DRUGGISTS

Brown's Pharmacy, prop. Corrine C. Brown, 2 Depot cor Main
SILVERNAIL PHARMACY, Union Blk, 403 Main—See page 76

ELECTRICAL CONTRACTORS

Adams James R., 18 Flansburgh av

ELECTRIC LIGHT AND POWER

PITTSFIELD ELECTRIC CO., (branch) John Hardiman, mgr., Housatonic bey Carson av

EVERGREEN DEALERS

Schnopp George H., 465 North

EXPRESSMEN AND TRUCKING

Pratt Arthur A., 37 Central av n Main
Railway Express Agency, B. & A. Depot

FERTILIZERS

Adams Leroy P., 484 Housatonic

FLOUR AND GRAIN

Adams Leroy P., 484 Housatonic
See also Grocers

FRUIT GROWERS

O'Connell Morris M., Flintstone Orchard

FURNITURE DEALERS

FOSTER A. H., Union Blk, 399 Main—See page 76

GARAGES—See Automobile Garage

GASOLINE STATION

DALTON GARAGE, Norman Howe, Mgr., 385 Main—See col'd page 77
FORD & PARKER, 397 Main—See page 73
MESSENGER'S GARAGE, 707-709 Main—See page 78
North St. Garage, 329 North

GENTS' FURNISHING GOODS

Pender J. J. & Co., Union Blk, 395 Union

GRAVEL

Dalton Gravel Co., r 491 North

GRIST MILL

Adams Leroy P., 484 Housatonic n Depot

GROCERS

Atlantic & Pacific Tea Co., 14 Depot
BACHLI OTTO, Center Block, 20 Depot—See page 79
Calabrese Paul, 330 North
Clark Patrick J., 88-90 Flansburgh av
Dimassimo Benny, 173 East
First National Store, 645 Main
Goodrow John H., 143 Park av
Harrigan Michael M., 174 North
KELSEY'S DALTON MARKET, 401 Main—See page 74
Musante D. & Co., Center Blk, 6 Depot
New York Cash Market, 29-31 Depot

HAIRDRESSERS

White Florence Mrs., 399½ Main
The LaPlant Beauty Salon, 661 Main

HARDWARE AND CUTLERY

FORD & PARKER, Union Blk, 397 Main—See page 73
GLENNON HARDWARE STORE, J. S. Glennon, Center Blk, 4 Depot —See page 76

HARNESS MAKERS AND DEALERS

Sears Fred G., 337 High

HOME

Wahconah Home (for aged and invalid), Mrs. A. V. Pullis, prop, 367 High, cor Curtis av

HOT WATER HEATING APPARATUS

Carty Edward M., 29 Depot
FORD & PARKER, Union Blk, 397 Main—See page 73

HOTEL

Irving House, Rosewell M. Curtis, mgr., 431 Main cor Curtis av

HOUSE FURNISHING GOODS

FOSTER A. H., Union Blk, 399 Main—See page 76

ICE CREAM PARLORS

Lorraine Bake Shop, 657 Main
Musante D. & Co., 6 Depot

INSURANCE COMPANIES

Jordan Marcus A., 127 Depot
PIERCE E. H. & CO., Union Blk, 399½ Main—See page 79

JUSTICES OF THE PEACE

Keig John O., Town Hall, Main

LAUNDRIES

Pong Gaw Laundry, 32 Depot

LAWYERS

Shea John M., h 40 Curtis av

LIBRARY

Dalton Free Public Library, Town Hall Bldg, Miss Marjorie Martin, librarian; Miss Anna Woodcome and Mrs. Hazel M. Hulland, assistants

LIME, CEMENT, ETC.

Adams Leroy P., 484 Housatonic

LIVERY STABLES

See Auto Livery

LUNCH

Central Lunch, 635 Main
Daly's Lunch, 51 Daly av
Lorraine Bake Shop, 657 Main

LUMBER

Crane Box Shop, South Bay State Mill, Craneville
Blakesley Harry A., 301 North
DETTINGER LUMBER CO., INC., —See page 96

MACHINIST AND MACHINERY MANUFACTURERS

PIERCE MACHINE SHOP, 63 Flansburgh av, Thelbert R. Pierce, prop. —See page 78

MARKET GARDENERS

Mack John P., 1069 Main

MASON BUILDERS AND SUPPLIES

Pike D. Herbert, 203 North and 30 Eagle, Pittsfield

MATTRESS MANUFACTURER

FOSTER A. H., Union Blk, 399 Main—See page 76

MEAT MARKETS

BACHLI OTTO, Center Blk, 20 Depot—See page 79
Clark Patrick J., 88-90 Flansburgh av cor John
First Nat'l Market, 645 Main
KELSEY'S DALTON MARKET, 401 Main–See page 74
New York Cash Market, 29-31 Depot

MERCHANT TAILOR

Canavan Andrew M., Union Blk, 399 Main

MILK DEALERS

Burgner John A., Dalton Div. rd, So. Dalton
Kirchner Jacob, South Dalton
Loehr George and John, Washington Mt. rd, South Dalton
Sawyer's Dairy, 52 Tower Rd.
SMITH WALLACE J., Sunny Side Farm, 145 Tower rd—See page 79
Wehry Herman H., Washington Mt. rd

MUSIC TEACHERS

Dickinson W. A. Mrs., 30 Lake
Moulton Eva J. Mrs., 727 Main cor High

NOTARIES

Bellows Joan H., Byron Weston Co., 800 Main
Hall Donald A., 41 Oak
Keig John O., Town Hall, Main
Little Payson E., Crane & Co., Inc., office 30 South n Main
Moyer Aaron J., 17 First
Pierce Clayton T., 399½ Main
Pratt David J., 245 North
Sears Guy K., Sawyer, Regan Co., 610 Main

NURSES

*Indicates Graduate Nurse

Bellows Ella, 97 North
*Kane Frances C. Miss, Union Blk, 399 Main (District Nurse)
Quinn Mabel A. Miss, rem to Albany
*Russell Edric G. Miss, 179 Curtis av
*Schneider Adelina Miss, 109 Crane av
*Stanley Harriett Miss, 68 Carson av
Sullivan Helen G., 123 Ashuelot
Sullivan Nina V. Miss, 123 Ashuelot

OPERA HOUSE

Dalton Opera House, in care of Selectmen, Town Hall Bldg., 480 Main

PAINTERS, HOUSE, SIGN AND ORNAMENTAL

Briggs Edgar E., 168 E. Housatonic
Brooks Joseph F., 67 Demming
Controy Nelson, 74 Flansburgh av
Palmer Fred O., 193 Curtis av
Parker Charles E., 17 Willis
Staples Frederick A., 80 North
White Walter L., 15 Oak
Willey F. Russell, North n Holiday Cottage rd

PAINTS, OIL AND GLASS

FORD & PARKER, Union Blk, 397 Main—See page 73
FOSTER A. H., (glass) 399 Main—See page 76
GLENNON HARDWARE STORE, J. S. Glennon, 4 Depot—See page 76
Palmer Fred O., 193 Curtis av
Parker Charles E., 17 Willis

PAPER HANGERS

Brooks Joseph F., 67 Demming
Controy Nelson, 74 Flansburgh av
Palmer Fred O., 193 Curtis av
Parker Charles E., 17 Willis

PAPER HANGINGS

GLENNON HARDWARE STORE, J. S. Gennnon, Center Blk, 4 Depot See page 76
Palmer Fred O., 193 Curtis av
Parker Charles E., 17 Willis

PAPER MANUFACTURERS

BYRON WESTON CO., linen ledger and record papers, 800 Main n Depot
CRANE Z. & W. M. INC., extra fine writing paper, 399½ Main,—See front page 72
CRANE & CO., INC., bank note, bond and parchment papers, Main cor South Main Craneville—See front page 72
GOVERNMENT MILL, Crane & Co., Inc., Dalton av, Pittsfield—See front page 72
OLD BERKSHIRE MILLS, Crane & Co., Inc., superfine writing paper, Housatonic foot of Mill—See front page 72

PHYSICIANS AND SURGEONS

Boyd Melville G. Dr., 399½ Main, h Dalton av n Pittsfield town line
MacKay George F., 695 Main opp Maple
Quinlan Henry F., 97 Depot
Sullivan Patrick J., 46 Curtis av

PICTURE AND PICTURE FRAMES

FOSTER A. H., Union Blk, 399 Main—See page 76

PLUMBERS

Carty Edward M., 29 Depot
FORD & PARKER, Union Blk, 397 Main—See page 73

POULTRY

Moulton Earl W., 25 East

PRINTERS

VILLAGE PRESS THE, 26 Central av—See page 79

RADIOS

Cone's Radio Shop, 12 Flansburgh av

REFRIGERATORS

FOSTER A. H., Union Blk, 399 Main—See page 76

ROOFERS

FORD & PARKER, Union Blk, 397 Main—See page 73

SERVICE STATIONS

Dalton Garage, 385 Main
Dwyer's Service Station, 630 Main
Messenger's Garage, 707 Main
Calabrese Service Station, 330 North
Harrigan Service Station, 174 North

SPORTING GOODS

GLENNON HARDWARE STORE, J. S. Glennon, 4 Depot—See page 76
SILVERNAIL PHARMACY, Union Blk, 403 Main—See page 76

SPRAYING

Willard & Co., 129 Warren av

STEAM FITTING AND FIXTURES

Carty Edward M., 29 Depot
FORD & PARKER, Union Blk, 397 Main—See page 73

STAGE LINES

Windsor, East Windsor, West Cummington, Cummington stage line. Leaves Post Office at 2 p. m. daily, except Sundays

STATIONERS

Brown Howard L. Estate, 2 Depot
SILVERNAIL PHARMACY, Union Blk, 403 Main—See page 76

STOCK COMPANIES

BYRON WESTON CO., paper manufacturers, off Main n Depot. Incorporated 1888. President, Philip Weston; Treasurer, Brenton C. Pomeroy
CRANE & CO., INC., paper manufacturers, Main—See front page 72
CRANE Z. & W. M. INC., paper manufacturers, 399½ Main—See front page 72
SAWYER, REGAN CO., woolen manufacturers, 610 Main—See page 73

STONE MASONS

See Masons and Builders

STOVE DEALERS AND TINSMITHS

Carty Edward M., 29 Depot

TAILOR

Canavan Andrew M., 399½ North

TEA ROOM

Harrigan M. Mrs., 172 North

TEAMSTERS AND TRUCKMEN

Kirk's Express, Gilbert Kirk, prop., 116 Ashuelot
LaBlanc Arthur, 58 Depot

TELEGRAPH OFFICE

Western Union Telegraph Co., office, Silvernail's Pharmacy, 403 Main
New England Telephone & Telegraph office, 9 Curtis av

TELEPHONE PAY STATIONS

Brown Pharmacy, 2 Depot
IRVING HOUSE, 431 Main

TILING

Brinkman Rudolph H., 37 John

TRUCKING

Brown Herbert B., 644 South
George W. S. Tillotson, 530 North
Filkins Trucking Co., 248 E. Housatonic

UNDERTAKERS

Bartlett Charles C., 574 Main
Foley Edward J., 890 Main

UPHOLSTERER

FOSTER A. H., Union Blk, 399 Main—See page 76

VARIETY STORE

Daly's Variety Store, 51 Daly av

WOOD DEALERS

Dalton Co-op. Coal Co., 651 Main
Rudin Arthur G., 184 Depot n B. & A. R. R.,—See page 48
Schnopp George H., 465 North

WOODEN AND WILLOW WARE

FORD & PARKER, Union Blk, 397 Main—See page 73
GLENNON HARDWARE STORE, J. S. Glennon, 4 Depot—See page 76

WOOLEN MANUFACTURERS

SAWYER, REGAN CO., 610 Main n Post Office—See page 73

Dalton Town Officers

Annual Town Meeting—First Monday in February
Town Clerk—John O. Keig
Selectmen—D. Herbert Pike, chairman; J. Francis Dwyer, Fred L. Armstrong, secretary.
Town Treasurer—John O. Keig
Assessors—James E. Bardin, chairman, Herbert B. Brown, Edmond F. Shea
Board of Registrars—Dennis C. Daly, Frank Groesbeck, Frank J. Quinn
Collector of Taxes—David W. Harrington
Board of Health—Selectmen
School Committee—Herbert L. Allen, Albert L. Allen, Andrew J. Canavan
Town Council—Donald A. Hall, John M. Shea
Overseers of the Poor—Selectmen
Auditor—Charles H. Manning
Police—Fred L. Armstrong, Chief; Night Police Martin F. O'Gara, M. Francis Woodlock. Special Police Town Hall—John E. Woodcome. Reserve Officers—Wm. F. Kidney, David H. Carmel, Raymond Baker, Clifford Jenks, John T. Hulland
Keeper of the Lockup—John E. Woodcome
Messenger Town Hall—John E. Woodcome
Constables—Martin F. O'Gara, M. Francis Woodlock, Clifford J. Jenks
Supt. of Streets and Sewers—J. Francis Dwyer
Investigation and Welfare Agent—John Lapointe
Sealer Weights and Measures—Harry A. Meacham
Game Warden—Michael Harrigan
Inspector of Dairies—Edward J. Reynolds
Inspector of Meat and Cattle—Edward J. Reynolds
Surveyors of Lumber—Fred O. Palmer, J. E. Bardin, Henry Parker
Tree Warden—John M. Caesar
Forest Warden—John M. Caesar
Pound Keeper—Theron E. Warren
Measurers of Stone—J. Francis Dwyer, Robert Whitaker
Measurers of Wood and Bark—James H. Griffin, George H. Schnopp, Henry Mather.
Tithing Men—Albert E. Barnes, John E. Wood, Peter Tarinor
Fence Viewers— Charles B. Sawyer, John H. Loehr, James E. Bardin
Field Drivers—John M. Ceasar, Henry Rudin, Jacob Kirchner, Joseph Schnopp

Fire District

Water Commissioners—Fred G. Crane, Jr., W. M. Crane, Jr, Donald Weston, Clerk, H. S. Sawyer; Treasurer, John Hardiman; Chief Engineer and Supt. Water Works, John Hardiman; Prudential Committee, L. P. Adams, Charles F. Sawyer; Auditor, John H. Bellows.

Schools

School Committee—Andrew M. Canavan, treasurer, Herbert L. Allen, secretary.

Superintendent of Schools—Charles H. Walker

TEACHERS PUBLIC SCHOOLS, 1938-39

High School—Supervisors: Mrs. Mildred C. Chamberlain, Household Arts; William H. Flynn, Music; Charlotte A. Gleason, Drawing; Cornelius J. Powers, Manual Arts. Allen J. Hill, Principal, German; Elizabeth M. Barrett, Mathematics; Robert H. Boyd, Civics, Science, & Gen. Math.; Florence M. Cook, Commercial; Edward C. Fahey, Commercial; Martin J. Daly, History & Economics; Anna E. Kaley, English; Addison R. Pomeroy, English & Latin; Florence W. Portman, French; Arthur R. Williams, English; Harry P. Stedman, Science.

Center School—Miss Amelia Phetzing, Dean of Girls; Nora F. Galligan, Principal, Grade VIII; Leo E. Garrery, Grade VII; Mabel E. Fillio, Grade VI; Miss Hilda Shirt, Grace V; Mary D. Mooney, Grace IV; Miriam E. McCauley, Grade III; Alice E. Mooney, Grade II; Helen H. Thompson, Grade I.

Craneville School—Christie R. Luce, Principal, Grade VIII; Miss Esther E. Turner, Grade VII; Leona H. Burgner, Grade VI; Miss Evelyn E. Smith, Grade V; Eleanor W. Clark, Grade IV; Judith L. Jones, Grade III; Martha I. Clark, Grade II; Miss Beatrice M. Turner, Grade I.

East School—Miss Velma M. O'Connell, Principal, Grades I, II, III, IV, V and VI.

South School—Miss Beatrice G. Austin, Grades I to VIII.

School Doctors—Dr. G. F. McKay, Dr. P. J. Sullivan.

Attendance Officer—Martin F. O'Gara.

Churches

CONGREGATIONAL CHURCH

514 Main Street. Organized, 1785

Sunday Service 10.45 a. m. Wednesday, 7.30 p. m.

Minister, Rev. Harry W. Foot, B.D.M.A., Deacons, Willard G. Jordan, Edwin L. Ochampaugh, Theodore M. Pomeroy, Roy E. Barnard, Franklin L. Couch; Honorary Deacons, Payson E. Little, Heman C. Mitchell; Moderator, Payson E. Little; Clerk, Reuben C. Pierce; Church Committee, the Pastor, the Deacons, Mrs. Roy E. Barnard, Mrs. Winthrop M. Crane, Jr., Mrs. Mildred Keig, Mrs. Guy K. Sears, Mrs. William W. Turner, Frank A. Polly, Edward O. Reed; Executive Committee, Z. Marshall Crane, Hilton Crowther, Charles R. Messenger, Amos L. Allen, Henry J. Moody; Treasurer, Charles J. Kittredge; Assistant Treasurer, Roy E. Barnard; Auditor, Guy K. Sears; Collector, Ralph H. Mann; Supt. Church School, Roy E. Barnard; Head Usher, F. Roy Browning; Historian, Miss Bertha Torrey; Organist and Choirmaster, Horace Hunt; Sexton, John E. Wood.

GRACE CHURCH (EPISCOPAL)

Organized July 12, 1892. This edifice was finished and used for the first time for worship on First Sunday after Easter, 1893.

Vicar, Rev. William Chittenden; Sr. Warden, William W. Howe; Jr. Warden, Edwin A. Wolcott; Clerk, Douglass W. McConnell; Treasurer, Steven B. Therrien; Sunday School Superintendent, Charles Marsh; Parish Aid Society, Daughters of Grace Church.

Sunday Service 11.00 a. m. Sunday School 9.45 a. m.

METHODIST EPISCOPAL CHURCH

Pastor, Rev. Harold T. Sharpe; Trustees, W. R. Pratt, A. L. Barnes, P. H. Emerson, Earl Kimberley, J. P. Mack, D. W. Burr, L. P. Adams, Albert L. Allen; Sunday School Superintendent, Albert L. Allen.

ST. AGNES (R. C.) CHURCH

Acting Pastor, Rev. Patrick T. Carey; Curate, Rev. John B. O'Connell; Organist, William H. Flynn; Janitor, Peter Tarinor.

Sunday Services 7.30, 8.30. High Mass 10.30 a. m. Sunday School after 8.30 Mass. Rev. Patrick J. Carey.

Public Library

DALTON FREE PUBLIC LIBRARY

Main Street cor. Carson Ave., Town Hall Building

15,764 volumes

President, Charles F. Sawyer; Secretary and Treasurer, H. L. Allen; Auditor, Charles H. Manning; Trustees, Mrs. Ruth Loomis Knickerbocker, Charles J. Kittredge, Winthrop Murray Crane, 3rd, H. L. Allen, C. F. Sawyer,, Dr. Dennis J. Killeen, Walter C. Reed, Mrs. Margaret Sullivan, Miss Anna E. Kaley; Librarian, Miss Marjorie H. Martin; 1st Asst., Miss Anne Woodcome; Assts., Mrs. Hazel A. Hulland, Miss Mary Hoctor. Open daily 2.00-8.00 p. m., except Sundays and Holidays.

Societies, Associations, Etc.

AMERICAN LEGION AUXILIARY

Benjamin Sullivan Post No. 155

Meets Community House 2nd Monday of each month

Pres., Mrs. Ada S. Herrick; 1st vice pres., Mrs. Lillian Callahan; 2nd vice pres., Mrs. Laura B. Adams; Chaplain, Mrs. Ruth Jandro; sec'y, Mrs. Dorothy Smith; treas., Mrs. Rose Cushine.

BERKSHIRE CHAPTER No. 81 ORDER EASTERN STAR

Meets 2nd and 4th Tuesday of each month at Masonic Hall in Center Block

W. M., Mrs. Marion S. Parker; W. P., Lawrence H. Estes; A. M., Mrs. Minnie B. Mills; A. P., Thomas Rochelo; sec'y, Mrs. Lutie M. Twist; treas., Mrs. Julia W. Pomeroy; Conductress, Miss Beatrice Turner; Asso. Cond., Miss Dorothy Allen; Chaplain, Mrs. Jeannette Buchanan.

BOY SCOUTS OF AMERICA
TROOP 4

Meet every Wednesday Night 7-9.30 p. m. at Boys' Club, Carson av

Chairman Troop Committee, Lawrence A. Haworth

Scout Master, John T. Hulland

AMERICAN LEGION BUGLE AND DRUM CORPS

Meets every Wednesday night 5.00 p. m. to 7.00 p. m. at K. of C. Hall, Main

CAMP FIRE GIRLS

Meet at Community House whenever a meeting is called

James Hagar, Sponsor.

CAMP FIRE GIRLS' MOTHERS' COUNCIL

Meets at Community House 4th Monday of each month at 8.00 p. m.

Pres., Mrs. Irene L. Smith.

DALTON COMMUNITY RECREATION ASSOCIATION

William L. Stearns, Director

400 Main Street

Executive Officers of Community House—President, H. Severance Sawyer; Vice President, Harold J. Hewett; Secretary, Llewellyn B. Tucker; Treasurer, John W. Wring.

DAUGHTERS OF ISABELLA, ST. AGNES CIRCLE

Meets at K. of C. Hall, Union Block, Main, every 2nd Tuesday business meeting and every 4th Tuesday Social at 8.00 p. m.

Regent, Mrs. Elizabeth Harrigan; Vice Reg., Mrs. Margaret Gallaher; Past Reg., Mrs. Julia La Mountain; Fin. Sec'y, Mrs. Margaret Morrison; Rec. Sec'y, Miss Mildred Ellwood; Scribe, Miss Anne Harrigan; Treas., Mrs. Elizabeth Cashin; Chancellor, Miss Rosemary F. Clark; Custodian, Miss Reta Pulver; Guide and Guards, Miss Margaret Davidson, Miss Margaret Phillips, Mrs. Irene Hoctor, Mrs. Anne Callahan, Mrs. Jessie Callahan; Trustees, Mrs. May Callahan, Miss Mary Killeen, Mrs. Catherine Harrington; Banner Carrier, Miss Claire Callahan; Organist, Mrs. Anna Dunbar.

UNITY LODGE, A. F. & A. M.

Meets 3rd Monday each month, rooms Center Blk, Depot Street

W. M., Wilbur A. N. Pomeroy; S. W., Weslie J. Crosier; J. W., John W. Wring; Secretary. J. Earle Cockliin; Treasurer, Fred G. Sears.

VISITING NURSE ASSOCIATION
(Dalton Red Cross)

Chairman, Mrs. Grace M. Reed; Secretary, Mrs. Tryphena B. Aldrich; Treasurer, Miss Mary F. Olds. Nurse, Miss Frances C. Kane.

Y. M. C. A.

Organized April 1st, 1885 Incorporated March 17, 1891

Y. M. C. A. Bldg., Carson Ave.

President, Reuben C. Pierce; Vice President, Walter Reed; Director, Spencer Roland; Treasurer, Guy K. Sears; Rec'd Sec., W. L. Stearns; Executive Committee chairman, Z. M. Colt, Harold Hewitt, Harry Stedman, Reuben C. Pierce, Patrick J. Sullivan, M.D.; Asst. Secretary, Z. M. Crane, 3rd; Clerk, L. B. Tucker; Auditor, R. C. Pierce; Trustees, C. J. Kittredge, Leroy P. Adams, John H. Bellows.

Y. M. C. A.
The Boys' Club of Dalton

Executive Committee, Lawrence E. Richards, chairman, Reuben C. Pierce, Harry Stedman, Harold Hewitt, Z. M. Colt, P. J. Sullivan, M.D.; Executive Secretary, W. L. Stearns; Assistant Secretary, Z. M. Crane, 3rd.

DALTON GRANGE, NO. 23
Dalton, Mass.

Meetings first and third Tuesday in Bartonville Grange Hall at 8.30. Master's Tel. 2-6751 Pittsfield.

Officers—Master, Mrs. John J. Bartels; Overseer, John W. Bartels; Lecturer, Mrs. Lauretta D. Andrews; Steward, Edwin Harris; Assistant Steward, Michael Allessio; Chaplain, Mrs. Mary Spoehrer; Treasurer, Mrs. Chas. Loehr; Secretary, Mrs. Glover E. Barton; Gate Keeper, Homer Harris; Ceres, Miss Margaret P. Magnin; Pomona, Mrs. Irene M. Polly; Flora, Mrs. Homer Harris; Lady Asst. Steward, Miss Louise Tisdel; Pianist, Millard Magnin; Executive Committee, John J. Bartels, Winthrop Bancroft, John A. Loehr.

FLINTSTONE GRANGE NO. 353
Dalton, Mass.
Union Block, 399½ Main St.
Regular Meeting second and fourth Friday, 8.00 p. m.

Officers—Master, W. M. Pike; Overseer, Marshall Briggs; Lecturer, Mrs. Mary Brinkman; Steward, Rudolph H. Brickman; Asst. Steward, Edward J. Foley; Chaplain, Nellie Dunham; Treasurer, Howard Johnson, Sr.; Secretary, Miss Eleanor Clark; Gatekeeper, Frank Quackenbush; Ceres, Miss Amy Greattrax; Pomona, Miss Helena Brinkman; Flora, Miss Sophia Brickman; Lady Asst. Miss Jessie Coates; Executive Committee, Mr. Ralph Mann, 1935, Mr. H. S. Briggs, P.M., 1936, Mr. Frank Polly, 1937.

KNIGHTS OF COLUMBUS
Columbia Council, No. 411

Meets K. of C. Hall, Union Blk. Main Street, 2nd Sunday of month

G. K., Edward J. Foley; D.G.K., Alexander White; Chancellor, Alex Belisle; Warden, Thomas Butler; Rec. Sec'y, Harold Kaley; Fin. Sec'y, David H. Carmel; Treas., Arthur N. Fillio; Trustees, John W. Griffin, Martin Ford, John Marshall.

CEMETERIES

East Main Street Cemetery, East Main Street, beyond Weston Avenue

Fairview Cemetery, Curtis Avenue

Main Street Cemetery, Main Street cor Park Avenue. Trustees, W. M. Crane, Jr., Franklin L. Couch, Dr. Dennis J. Killeen.

St. Patrick's Cemetery, East n Hinsdale line

DALTON POST OFFICE
P. O. Building, 609 Main Street

Postmaster, Richard F. Pender; Clerks, Mrs. Pearl S. Glover, Mrs. Ada S. Herrick, Miss Agnes F. Flynn, Miss Jennie C. Foley, Miss Dorothy H. Waite; Carriers, Harold A. Herrick, John H. Flynn, Fred P. Darby; Sub-Carriers, Leonard M. Callahan, Benjamin L. Roberts, Edwin J. Culver.

Open from 7.30 a. m. to 7.30 p. m. Holidays, 7.30 to 11.00 a. m., 6.00 to 7.30 p. m.

HANCOCK DIRECTORY

HANCOCK DIRECTORY

Copyrighted

ABBREVIATIONS—See page 60

ALDERMAN CARLTON A., bds South Williamstown rd, P. O. Williamstown
Fordie, (Lena) foreman emp North Adams, h So. Williamstown rd
Harvey, (Alice) farmer, h So. Williamstown rd
Arnold William, (Lillian V.) h Estes ter

BAILEY WALTER S., painter, bds Main, Hancock Village
Bain Ethel M. Mrs., h Main
Kenneth F., prop. Hancock Villa, Main ,h do
Balcom, Louis J., (Martha) farmer, h Taylor Lane, Hancock Village
Banks, William R., (Jessie E.) h Hancock Shakers, P. O. R. F. D., Pittsfield
Baptist Church, Rev. J. A. Swingle, pastor, Hancock Village, res Grafton
Barber Floyd, laborer, bds So. Williamstown rd
Mary, widow Fred, h Main, Hancock Village
Beebe Ada Mable, widow Gordon J., h So. Williamstown rd
Beach Laura A. Miss, bds Main, Hancock Village
Belden Elizabeth Miss, teacher, Shaker School, bds Hancock Shakers
Richard, h Hancock Shaker Village, P. O., R. F. D. Pittsfield
Bentley Wayne, (Mary) farmer, h Brodie Mt. rd
Black Henry G., farmer, h Main, Stephentown rd
Blair Henry C., (Florence L.) farmer, h So. Williamstown rd, P. O., Williamstown R. F. D.
Robert G., bds So. Williamstown rd, P. O., R. F. D., Williamstown
Boyd, William, laborer, bds Rathbun rd
Braisted Alice Miss, h Hancock Shakers, P. O., R. F. D. Pittsfield
Brewer Clarence W., (Ruth A.) laborer, h Hancock Village, P. O. Hancock
Brockway Daniel G., rem to Dalton
Brooks John, (Alice) rem to Long Island, N. Y.
Brown Gerald W., truckman, bds Main, Hancock Village
James D., (Ada) h Main, Hancock Village
Burdick Edward R., (Mary E.) h Tower Mt. rd, P. O. Stephentown R. F. D.
Butterfield Minnie, widow Otis B., h Main, Hancock Village

CAMERON JOSEPH, (Ellen L.) emp G. E. Co., Pittsfield, h Main, Hancock Village
Carrier George E., (Catherine) farmer, h Richmond rd, Pittsfield
Chittenden Florence R. Miss, teacher, Village School, h Taylors Lane, Hancock Village
Conklin C. Wells, (Isabel B.) farmer, h Goodrich Hollow
Cook William B., (Alice M.) teacher, Rutgers, Prep. School, New Brunswick, N. J., h Main, Hancock Village
Cooke Walter S., (Violet) farmer, h Brodie Mt. rd

DEAN ALBERT W., (Marion B.) laborer, h So. Williamstown rd, P. O. Williamstown R. F. D.
Dee Augusta R. Miss, teacher, Gorton School, bds Main, Hancock Village
Dee Louis J., (Louise R.) farmer, also Town Treas. and Col., and Road Supt., h Main, Hancock Village
Derby William P., (Margaret) farmer, h So. Williamstown rd, P. O., R. F. D. Williamstown
Diamond Martin E., (Madeline M.) h Goodrich Hollow, P. O., R. F. D. Stephentown, N. Y.

EICHENAUER GEORGE, laborer, emp Wilson Williams, bds So. Williamstown rd, P. O., R. F. D. Williamstown
Esterbrook Fannie Miss, bds Hancock Shakers
Estes E. B. & Sons, Inc., Boxes, Handles and Wood Turning of every description, Hancock Village, Main Office, 155 E. 44th St., New York City. Mill now closed

FINKLE GEORGE W., rem to Rensselaer, N. Y.
John, rem to Rensselaer, N. Y.
Fuller Charles C., (Emma) laborer, h Main, Hancock Village

GARDINER EDWARD G., (Mary E.) emp gas station, Stephentown, h Main, Hancock Village
Gardner Ida, widow John D., summer res., h Hancock rd
Gates Judson, bds Main, Hancock Village
Goodrich B. Harold, farmer, h Goodrich Hollow, P. O. Stephentown

HADSELLE EDWARD G., h Hancock Village
Oliver P., (Eva) caretaker, Whitman rd, h do, P. O. Hancock

HADSELLE WALTER K., (Frances) general merchandise store, also postmaster, Main Hancock Village, h do

HANCOCK VILLA, Kenneth Bain, prop., Main, Hancock Village
Post Office, Walter K. Hadselle, postmaster,, Fannie M. Hadselle, assistant, Main, Hancock Village
Harris, Herman J., (Ethel J.) laborer, h Main, Hancock Village
Hayden Olive Miss, bds Hancock Shakers, P. O. R. F. D. 1 Pittsfield
Hinds Harry H., (Delia) rem to Phillips, Maine
Howe Luretta J. Miss, emp Henry Decker, bds Old Lebanon Mt. rd, P. O. Lebanon Springs, N. Y.

JOHNSON AUGUST, (Bernahaihia) h Hancock Williamstown rd
Jason C., (Mary S.) farmer, h West Pittsfield, n Pittsfield town line, P. O., R. F. D. Pittsfield
Jennie L. Miss, bds Mountain rd, P. O. Hancock
John C., (Ida) farmer, h So. Williamstown rd, P. O. Williamstown
Reuben, (Elmira) farmer, bds So. Williamstown rd, P. O. Hancock
Johnston Henry R., (Helen) summer residence, Whitman rd, P. O. Hancock
Jones Ida M., widow Charles C., bds Hancock Village
Emerald Sr., (Marjorie) rem to Williamstown, Mass.
Emerald Jr., (Alice) laborer, h So. Williamstown rd, P. O. Hancock
Raymond L., (Margaret) laborer, h So. Williamstown rd, P. O., R.F.D. Williamstown
Rudolph, (Fannie H.) h Brodie Mt. rd, P. O. Hancock
Seymour, bds So. Williamstown rd
Jordan Daniel B., (Fannie M.) laborer, Hancock Village, Williamstown rd

KALINSKY JOHN, (Grace M.) h Main, P. O. Hancock Village
Klintz Earl, emp Harry Sharp, bds So. Williamstown rd, P. O. Hancock Village
Kornn Elmer H., (Hazel) laborer, h Main

LANGDON LUELLA, widow, h Old Smith rd, P. O., Lebanon Springs, N. Y.
Lapier Harvey, bds Williamstown rd, P. O. Williamstown
LaPier Howard, (Erra) laborer, h So. Williamstown rd, P. O. Williamstown R. F. D.
Myra, widow William, h So. Williamst own rd, P. O. Williamstown R. F. D.
Walter, laborer, bds So. Williamstown rd, P. O., R. F. D. Williamstown
William, (Evelyn) h Main
Leab Robert E., (Dorothy) farmer, h Williamstown rd, P. O. Hancock
Leach Albert J., h South Williamstown rd, P. O. Williamstown
Leavenworth J. Henry, carpenter, h Potter Mt. rd, P. O. Hancock Village
Lebarron Arthur R., (Carrie) farmer, h So. Williamstown rd, P. O., R. F. D. Williamstown
Davis, (Margaret) h Hancock Village
Ernest U., (Irene) laborer, h So. Williamstown rd, P.O., R.F.D. Williamstown
Lee Nina C., widow Ernest A., rem to Pittsfield
Ernest W., rem to Pittsfield
Liebenow Austin A., laborer, h Main, Hancock Village
Herman, (Bertha) h Main, Hancock Village
Leslie M., bds Main, Hancock Village

Lepfine James, (Helen) rem to Williamstown
James Jr., (Jeanne) rem to Williamstown
Lewis Arthur G., (Dora) summer res., h Main, Hancock Village
Liberty Camps, Edw. Olsen, prop., Albany-Pittsfield rd, U. S. 20, restaurant and over night camps, P. O. Pittsfield R. F. D. 1.
Lorette Joseph E., h Taylor Lane, Hancock Village
Love David A., carpenter, bds So. Williamstown rd, P. O., R. F. D. Williamstown
Earl J., (Minnie) farmer, and assessor, h So. Williamstown rd, P. O., R. F. D. Williamstown
Lovejoy Charles B., rem to Pittsfield
Edward M., (Ida) h Main, Hancock Village
Emma, widow William L., h Main, Hancock Village
Francis E., bds Main, Hancock Village

MAC VEIGH, WAYNE D., (Rotrude) farmer, h Tower Mt. rd, P. O. R. F. D. Stephentown, N. Y.
Mason Frank, (Ruth) farmer, h Main
Maston James F., (Elizabeth E.) laborer, h Potter Mt. rd, P. O. Hancock
John P., laborer, bds Potter Mt. rd, P. O. Hancock
Maynard Clarence E., (Pearl M.) rem to Berlin, N. Y.
Elmer C., (Mina) farmer, h Whitman rd, P. O. Hancock Village
Ernest F., (Esther) laborer, h Whitman rd, P. O. Hancock
Harold, rem to Lanesboro, Mass.
Jessie G., laborer, h Main, Hancock Village
William S., (Bertha) farmer, h Kittle rd, P. O. Hancock Village
McDonald Charles J., laborer, bds So. Williamstown rd, P. O., R. F. D. Williamstown
McSorley Augustus D., (Dorothy G.) tool maker, h Main, Hancock Village
Miller Andrew J., (Elizabeth M.) laborer, emp L. J. Dee, h Potter Mt. rd, P. O. Hancock Village
Mitchell Anton Catherine, laborer, h Estes ter
Edward, laborer, bds Clark's rd, P. O. Hancock Village
Moses, h Clark's rd, P. O. Hancock Village
Wallace, bds Clark's rd, P. O. Hancock Village
Muller Oscar, rem to Rensselaer, N. Y.
Murri Arnold, (Helen) farmer, bds Madden rd, P. O. Hancock

NACHBAUR, CLARA L. MISS, bds Brodie Mt. rd, P. O. Hancock
William, (Barbara) farmer, h Brodie Mt. rd; P. O. Hancock Village

OLIVER BURT, bds So. Mountain rd, P. O. Williamstown
Olsen J. Edward, (Hilda) carpenter, h Albany-Pittsfield rd, P. O. Pittsfield R. F. D. 1
Overlock Dorothy Miss, h Main, Hancock Village

PATTERSON ADELINE MISS, h Hancock Shakers, P. O., R. F. D. 1, Pittsfield
Pettiff Richard, bds Shakers, Hancock, P. O., R. F. D. Pittsfield

RATHBUN ALFRED M., (Blanche) farmer, h Potter Mt. rd, P. O. Hancock Village
Robert N., bds Potter Mt. rd, Hancock Village
Roberts Almon E., laborer, bds So. Williamstown rd, P. O. Williamstown
Leon, (Bessie H.) farmer, h So. Williamstown rd, P. O. Williamstown
Rodda Edwin A., rem to Pittsfield
Henry O., (Julia A.) farmer, h So. Williamstown rd, P. O. Hancock
Russell Frank L., (Eva E.) emp Joseph C. Turner, h Main, Hancock Village

SCHNELL TILLIE MISS, h Hancock Shakers, P. O., R. F. D. 1 Pittsfield
Schnurr Charles W., (Violette) farmer, h Goodrich Hollow, P.O. Stephentown
Lillian M. Miss, bds Goodrich Hollow, P. O., R. F. D., Stephentown, N. Y.

Schrzenowski Antonio, (Mary) rem to Pittsfield
Sharp Adelbert, bds So. Williamstown rd, P. O. Hancock
Harry D., farmer, h So. Williamstown rd, P. O. Hancock Village
Lila Miss, bds So. Williamstown rd, P. O. Hancock Village
Winfred B., (Pearl) farmer, h So. Williamstown rd, P. O. Hancock
Shaw William, rem to Pittsfield
Sherman Charles, bds So. Williamstown rd, P. O. Williamstown
Shepard Albert, bds So. Williamstown rd, P. O. Williamstown
Charles, (Victoria) farmer, h So. Williamstown rd, P. O. Williamstown
Skirkis Charles A., farmer, bds So. Williamstown rd, P. O. Williamstown
Michael, (Mary) farmer, h So. Williamstown rd, P. O. Williamstown
Smith Albert, rem to Rupert, Vt.
Alice Miss, h Hancock Shakers
Frank, bds S. Williamstown rd
Harry B., (Dorothy) farmer, h So. Williamstown rd, P. O. Williamstown
Southard, Allyn, laborer, bds Main, Hancock Village
Stewart Fred R., (Helen K.) Supt. of Schools, h So. Williamstown rd, P. O. Hancock
Stickles Mabel R., widow J. Garner, h Main, Hancock Village
Strowbridge Emma Miss, h Hancock Shakers
Sweet Romaine, emp B. & M. R. R., h So. Williamstown rd, P. O. Williamstown
Samuel T., (Ella) h Hancock Village, P. O. Hancock

TAYLOR ALBERT N., (Ethel) farmer, h So. Williamstown rd, P. O. Williamstown
Donald A., bds So. Williamstown rd
Leverne H., bds So. Williamstown rd
Memorial Library, Mrs. Dorothy G. McSorley, librarian, Main, Hancock Village
Minnie A., bds So. Williamstown rd
Towne Allen E., (Ruth) laborer, h So. Williamstown rd, P. O. Williamstown
Trottier Henry, (Nora) blacksmith emp G. E. Co., Pittsfield, h Estes Hill, Hancock Village
Turner Winthrop, (Georgiana) rem to Pittsfield
Tyner George C., clerk, Stephentown Store, bds Main, Hancock Village

WAGER MABEL F., widow Roy, general store, h Main, Hancock Village
Wetherell William H., (Florence) h So. Williamstown rd, P.O. Williamstown
William R., (Fannie) farmer, h So. Williamstown rd, P.O. Hancock Village
Whitman Bertha Miss, bds So. Williamstown rd, P.O. Williamstown
Claude E., farmer, bds Potter Mt. rd, P. O. Hancock Village
Daniel J., rem to Pittsfield
Eugene L., bds Potter Mt. rd, P. O. Hancock
George B., laborer, bds Potter Mt. rd, P. O. Hancock Village
H. Edgar, (Gertrude) farmer, h Kittle rd, P. O. Hancock Village
Howard D., h Brodie Mt. rd, P. O. Hancock
Jennie, widow Delos L., h Potter Mt. rd, P. O. Hancock Village
Jessie Mrs., h Main, Hancock Village
John D., General Store, Stephentown, N. Y., P. O. Hancock Village
Lillian B., widow Dorr, h Main, Hancock Village
Myron B., rem to Williamstown
Perry A., (Ruth) Town Clerk, h Main, Hancock Village
Rupert T., farmer, h So. Williamstown rd, P. O. Williamstown
Russell A., (Eleanor) rem to Templeton, Mass.
William H., (Mildred) h Main, P. O. Hancock Village
Williams Dudley, farmer, emp Wilson Williams, So. Williamstown rd, bds do, P. O. Williamstown
Chloe, widow Fred, h Main, Hancock Village
Harvey, (Hattie) laborer, h Goodrich Hollow, P. O., R. F. D. Stephentown, N. Y.
Wilson, (Alice) farmer, h So. Williamstown rd, P. O. Williamstown
Wood Edward D., farmer, h So. Williamstown rd, P. O. Williamstown
Walter R., (Sally) laborer, h Main, Hancock Village

YAGER ALMIRA, widow George, h So. Williamstown rd, P. O. Williamstown

Town Officers

Annual Meeting first Monday in February

Moderator—Henry Blair.
Clerk—Perry A. Whitman.
Auditor—Edward G. Gardiner.
Selectmen—Henry C. Blair, Chairman; Harry D. Sharp, John D. Whitman.
Treasurer—Louis J. Dee.
Tax Collector—Louis J. Dee.
Assessors—C. Wells Conklin, Earl J. Love, Henry G. Black.
Board of Public Welfare and Board of Health—The Selectmen.
Constable—Allen Towne.
Highway Superintendent— Louis J. Dee.
Registrars—The Selectmen and Town Clerk.
Cemetery Committee—Moses Mitchell, Leon Roberts, Robt. Blair.
Sealer of Weights and Measures—John D. Whitman.
Inspector of Meats—Winfred B. Sharp.
Inspector of Cattle—Henry C. Blair.
Fire Warden—Alfred M. Rathbun.
Tree Warden—Davis LeBarron
Postmaster—Walter K. Hadselle; Assistant P. M., Fannie M. Hadselle.

Hotels—Hancock Villa, Kenneth Bain, prop.
General Stores—Walter K. Hadselle, Mabel F. Wager.
Manufacturers—Harry D. Sharp, Walter K. Hadselle, William A. Lee, L. H. & S. Co., Inc., General Wood Workers, now closed.

Schools

School Committee—Perry A. Whitman, Chairman; Henry C. Blair, Martin Diamond.
Superintendent—Fred R. Stewart, h So. Williamstown rd, P.O. Hancock.
Village School—Miss Florence R. Chittenden.
Gorton School—Miss Augusta R. Dee.
North School—Mrs. Ruth A. Brewer.
Shaker School—Mrs. Nellie L. Cameron.
Goodrich Hollow—Mrs. Isabelle B. Conklin.

Church

Baptist Church—Rev. J. A. Swingle, res Grafton, P. O. Eagle Mills, N. Y.

Library

Taylor Memorial Library—Mrs. Dorothey G. McSorley, Librarian.
Library Trustees—Mrs. Dorothy G. McSorley, Mrs Fred R. Stuart, and Mrs. Ellen L. Cameron.

Association

Hancock Grange, No. 325
HANCOCK, MASS.

Regular meetings at the Town Hall on the first and third Tuesdays of each month.

Officers

Master, Eugene Vosburg; Overseer, Fred Stewart; Lecturer, Ruth Mason; Steward, Rocco Conklin; Treasurer, Perry A. Whitman; Gate Keeper, John Eldridge; Ceres, Ruth Whitman; Pomona, Grace Kalinsky; Flora, Margret Fisher; Lady Assistant Steward, Ellen Cameron; Assistant Steward, Frank Mason; Pianist, Jennie G. Gardiner.
Executive Committee—Miss A. R. Dee, 3 yrs.; Joseph Cameron, C. Wells Conklin.

HINSDALE DIRECTORY

Golf At Its Best

While in Hinsdale, the Hinsdale Country Club invites you to play golf on the course with the natural hazards.

You will find this the most scenic course in the Berkshires. High and dry, and always a cool breeze inviting you to a sporty game.

Season Membership—Men $10.00, Women $5.00
Day Rate—50 Cents

Course seldom over-crowded Showers and lockers

A. R. WHITCHER, Manager

BRAGUE, INC.

South Street -- -- -- Hinsdale, Massachusetts

Fern and Evergreen Dealers

L. Harry Brague *and* John B. McMasters,
Proprietors

CARL A. WALLIN

Proprietor Hinsdale Bus Line

Automobile Repairing, Garage, Gas, Oils, and Supplies

MAIN STREET - - HINSDALE, MASSACHUSETTS

HINSDALE DIRECTORY

ABBREVIATIONS—See page 60

ABARE NAPOLEON J., emp Dalton, h Railroad
Raymond, bds Railroad
Abbott Northway, (Virginia) emp Pittsfield, h Maple
Samuel, emp Byron Weston Co., Dalton, bds Maple
Adams Wilfred J., (Anna E.) laborer, h River
Allen David, laborer, bds Barrett rd
Flare E. Mrs., bds Windsor rd
Amede Flora M. Miss, teacher, Kittredge School, res Berkshire
American Railway Express, T. A. Frissell, Jr., agt., Main c Maple
Anderson Stanis, laborer, h New Windsor rd
Anthony John, emp Pittsfield, h Maple
Armsby Louis E., (Florence W.) laborer, bds Windsor rd
Arndt Conrad, (Elizabeth) mechanic, h Middlefield rd
"Ashmere Farm", Mrs. Jennie Lawrence, summer boarding h n Ashmere Reservoir
Silver Black Fox Farm, Edgar Thomas, prop., North Part, P.O., Dalton
Atlantic & Pacific Tea Co., James J. O'Connell, mgr., Main
Attenborough Alfred, emp G. E. Co., Pittsfield h off Old Dalton rd n line

BARDEN FREDERICK S., (Cora E.) mgr. H. Taylor, Shady Villa
Barlow Buckley A., (Harriet B.) rem to Springfield
Barnard Chester S., (Agnes F.) truck driver, h Barrett rd
George S., (Effie B.) laborer, h Middlefield rd
Barnes Alfred, (Ruth R.) emp Dalton, h Maple
Frances Miss, emp G. E. Co., bds Washington rd
Jeanette Miss, emp Stockbridge, bds Washington rd
Roy Jr., emp Pittsfield, bds Washington rd
Roy C., (Thomacine B.) h Washington rd
Bartlett Walter W., (Catherine P.) emp Berk. Auto Co., Pittsfield, h Maple
Baumann Frank E., (Mary R.) laborer, h Church
Beauchaine George F., (Marguerite S.) farmer, h Lyman rd
Beauregard George W., (Loretta R.) rem to Dalton
Bell Edward T., (Catherine L.) emp G. E. Co., Pittsfield, h Maple
Bellinger Ralph C., (Evelyn A.) laborer, h Commonwealth av
Ralph D., (Jennie E.) emp B. & A. R. R., h Church
Willys M., (Gertrude D.) h Goodrich
Belval Loretta R. Miss, housekeeper, "Schriegel", Creamery rd, bds do
Bieniek Fred, farmer, bds Reservoir rd
Valenti, (Susie) farmer, h Reservoir rd
Bishop Etta A., widow Fred, h Holmes rd
Thomas Alonzo, (Clara) h Maple
Blake Donald F., bds Main
Elizabeth R., widow Edward M., h Main
Joseph, bds Main
Mary Miss, bds Main
William Jr., h Main
Blessing Arthur O., Emerson Farm, Windsor rd, bds do
Blotz Annie Miss, emp C. A. Pierce, Taylor, bds do
Joseph, (Elizabeth) farmer, h Washington Mt. rd, P. O. Becket, R. F. D.
Joseph N., bds Pittsfield Turnpike
Louis H., farmer, bds Washington Mt. rd n line, P. O., R.F.D. Becket
Lucy A. Miss, bds Washington Mt. rd n line, P. O., R.F.D. Becket
Boston & Albany R. R., H. Adams, station agt., Main & Maple
Boudreau Archie L., (Laura) dentist, office Pittsfield, h Middlefield rd, P. O., R. F. D.
Annette Miss, bds Middlefield rd
Granville, farmer, bds Middlefield rd
Bourdo Alfred F., (Marion) truck driver, h Main
Fred, (Laura D.) farmer, h Middlefield rd
Bowen James Dr., office Main, h Main, P. O. Block
Bowman Augustus, farmer, h North Woods, P. O. Hinsdale
Daniel A., bds Curtis
William H., (Alice) emp Dalton, h Curtis
Boys Scouts of America, Rev. S. R. Swift, Commissioner
Bragg Lester H., (Mary H.) rem to Dalton
Brague Hilda Miss, student, bds South

BRAGUE INC., L. Harry Brague, John B. McMasters, fern and evergreen dealer, South—See page 162
L. Harry, (Madalin) (Brague, Inc.) fern dealer, South, h South
Brewer Harry H., (Helen M.) h Main c Holmes rd
Bridge Urban K., (Katherine T.) engineer, emp B. & A. R. R., h Longview av
Bridge Dorothy Miss, emp "Shady Villa" Maple, bds Longview ter
Harriet E. Miss, reg. nurse, bds Longview ter
Mary T. Miss, bds Longview ter
Brooking George, (Gladys N.) laborer, h Middlefield rd
Brown Charles J., (Matilda D.) h Windsor rd, P. O. Dalton
Edward P., (Ellen P.) h Holmes rd
Henry P., (Marjorie) carpenter, h Maple
John C., bds Windsor rd, P. O. Dalton
Brundige Charles I., (Emma J.) h Holmes rd
Buchanan Carrie M. Mrs., h South
Buchaolz Louis H., mechanic, bds River
Bucholz John, emp Hinsdale Garage, h River
Busla Felix A., (Roma B.) trucking, bds Lower Valley rd
Burke Stanley B., (Beatrice S.) laborer, h Main
Butler David A., (Maria) emp Dalton h Curtis
Patrick, (May) h Holmes rd
T. Ambrose, emp B. & A. R. R., bds West
Butterfield Robert, rem to Dalton

CAHALAN GERTRUDE L. MRS., bds Main
Cahill Annie Miss, bds Plunkett av
Katherine, widow Patrick H., h Curtis av
Thomas H., (Mary R.) insurance agent, h Goodrich
Camp Fernwood, summer school, Judge M. H. Sullivan, prop., n Plunkett Reservoir
Lenore, I. Spectorsky, prop., Peru rd
Osseapus, summer school, South part n Reservoir
Campbell Earl E., emp Greenfield, h Maple
Phyllis S. Miss, teacher, bds Maple
Will J., (Letty J.) h Maple
Cannon Howard C., (Sylvia E.) emp Pioneer Mill, Dalton, h Lyman rd
Carmel E. Earl, (Ruth M.) emp Dalton, h Main
Eva Miss, emp C. A. Pierce, Sr., bds River
Helen Miss, bds River
Lillian Miss, bds River
Louis, (Emma) h Main
Marceline Miss, bds River
Virginia Miss, bds Main
Carroll Celia J. Miss, h Holmes rd
Francis, (Anna) chairman Board Selectmen, h Curtis av
Margaret, widow John, rem to Pittsfield
Patrick H., (Alice) prop. Carroll's Tavern, h Holmes rd
Carroll's Tavern, Holmes rd, prop. P. H. Carroll, h do
Carter William G., (Mabel W.) rem to New Haven, Conn.

CASHIN WILLIAM H., (Alice) plumber, steam fitter, house furnishing, etc., Maple n Main, h Longview av
Catalano Eugene W., (Glenna P.) farmer, h Washington rd, P. O. Hinsdale R. F. D.
Chamberlain Marie Miss, bookkeeper Wallins Garage, Main, res Pittsfield
Champlin Harold S., (Bertha) h Windsor rd
Charland Raymond C., (Gladys W.) emp G. E. Co., Pittsfield, Holmes rd
Chase Clifford E., laborer, bds East Washington rd
Chenail Earnest A., (O. Lena B.) farmer, h Curtis
Eugene, (Anna) h Curtis
Chilson Edward A., (Mary D.) laborer, h Depot
Joseph F., laborer, bds Depot
Clark Arthur N. Dr., (Frances M.) summer residence, h Maple
Ella G., widow Charles W., h Plunkett av
Frank P., (Lela M.) emp Byron Weston, Dalton, h Plunkett av n Main
Howard F., bds Plunkett av n Main

Clark H. Wesley, (Thelma F.) bds Middlefield rd, P. O., R. F. D.
Marion, widow Herbert L., rem to Dalton
Woodrow C., bds Plunkett c Main
Cole Charles R., emp A. & P. Tea Co., bds Main
Edith A. Miss, h Goodrich
Electa C., widow Charles R., h Main
Collins Elizabeth Mrs., h Curtis c Longview
Garrett F., (Josephine G.) bds Curtis c Longview
James R., bds Curtis c Longview
Patrick L., (Anna) rem to Pittsfield
Thomas J., bds Curtis av
William E., (Euphamie) emp L. B. Brague & Son, h Curtis av
Cone Jennie L., widow Geo. N., h Main
Congregational Church, Maple, Rev. Samuel R. Swift, pastor
Conley Michael, laborer, bds Curtis
John, (Rose D.) farmer, bds Washington West rd, South part, P. O., R.F.D.
Rose K. Miss, retired nurse, bds Washington West rd
Conroy James B., rem to Dalton
Frances P., bds Commonwealth av
Gladys R. Miss, emp G. E. Co., bds Commonwealth av
Grace M. Miss, emp G. E. Co., bds Commonwealth av
Marguerite T. Miss, bds Commonwealth av
Patrick, (Rosanna) h Commonwealth av
Rose A. Miss, emp G. E. Co., bds Commonwealth av
Converse Francis, (Ruth H.) rem to Dalton
Cook Austin A., rem to Washington
Patrick, (Sarah) h Longview
Raymond E., rem to Worcester
Willard, h Adams rd
Cooney Joseph J. Rev., rem from town
Corey Glenn A., (Annabelle H.) mgr. Filling Station, and Garage, h South n do
Cormier Alfred, (Christine G.) rem to Pittsfield
Anthony, (Alice) farmer, h Washington West rd, P. O., R.F.D.
Clarence, bds Peru rd
Joseph C., (Madeline V.) laborer, h Maple, Peru rd
Raymond J., bds Peru rd
Costa Manuel, (Avis L.) rem to No. Adams
Costello Annie Miss, bds Old Dalton rd off River rd n Dalton line
D. Walter, salesman, bds Main
Edward H., (Mary) h Old Dalton rd n town line
Edward H., farmer, bds River rd n Dalton line
Francis P. Jr., rem to Adams
George B., fern dealer, bds Goodrich
Creamer William C., h Main
William E., truck driver, bds Main
Crossett John L., (Grace B.) telegraph operator, h South
Cudahy Dorothy E. Miss, rem to Pittsfield
Harold, rem to Pittsfield
Katherine E., widow Michael, h Hillside av
Ralph, rem to Pittsfield
Walter, prop. Hinsdale Cigar Store, bds Hillside av
Culver Warren C., (Emilie) h Curtis
Cumming Janet F. Miss, emp Wallace Co., Pittsfield, bds Maple
Curry Christopher, farmer, h Curtis av

DAME HARRY J., (Julia M.) laborer, P. O. Washington R. F. D.
William A., (Katherine) farmer, bds Washington West rd n line, P. O. Becket R. F. D.
Daughters of Isabella, St. Patrick Parish Hall, Maple, Miss Isabella Flaherty, Regent
Davis Aarron D., (Ruth F.) farmer, h Washington rd, P. O. Hinsdale
Dehey John W., emp Dalton, h Plunkett av
Josie V. Miss, bds Plunkett av
Margaret E. Miss, bds Plunkett av
Mary C. Miss, bds Plunkett av
Thomas F., clerk, emp T. A. Frissell, bds Plunkett av
Delgallo Richard, (Columbia) laborer, rem to Pittsfield

Demary Francis F., bds Old Dalton rd
Walter C., h Old Dalton rd, P. O. Hinsdale
Walter C. Jr., laborer, bds Old Dalton rd
Desoltell Edward, (Anna) caretaker, Baptist Church, h Peru rd
Dexhiemer Mabel Mrs., bds Main
Dickson Stanley, (Ethel) emp Berk. Gravel Co., h Goodrich
Dobson Morton B., (Madelyn A.) rem to Pittsfield
Doherty John J., h Curtis av
William J., bds Curtis av
Donahue Catherine Miss, rem to Pittsfield
Helen E. Miss, rem to Pittsfield
Thomas J., rem to Pittsfield
Dowling James E., (Anna) emp B. & A. R. R., h Plunkett n Main
Michael W., emp Town rd, h Plunkett av n Main
Downing Earl B., (Carlotta C.) rem to Worcester
Drawiel Charles F., (Dora) h Peru rd n Ashmere Reservoir
Dresser Harry D., bds Main
Droshen Frank W., Byron Weston, Dalton, bds Peru Cross Road
Frederick, (Nettie) h East part n town line, P. O., R. F. D.
Frederick, Jr., (Gladys A.) emp Dalton, h Railroad
James H., farmer, bds Peru Cross Road
Du Buque Kenneth M., (Alice I.) Forester, C. C. C., h Washington rd, P. O. Becket
Durin Elmer, (Dorothy) h Pierce Blk, Maple
Duzlak Frank, (Mary K.) weaver, rem to Pittsfield
Dwyer Minnie Miss, rem to Dalton

EAGEN CATHERINE F. MRS., bds Maple
Eddy Cecil P., (Lillian M.) teacher, rem to Shelburne Falls, Mass.
Rhoden B., (Helen S.) Supt. of Schools, rem to North Brookfield
Eldridge William R., (Augusta I.) h Curtis av
Emerson Charles W., (Caroline) h Dalton Windsor rd, P. O. Dalton
Charles G., plumber, bds Windsor rd
Emery A., rem to Cheshire
Lucille M. Miss, emp Crane & Co., Inc., Dalton, bds Windsor rd
Theda E. Miss, emp Crane & Co., Inc., Dalton, bds Windsor rd
Evans Raymond C., (Alma G.) prop. Hinsdale Pharmacy, Main, h Maple
Virginia H. Miss, bds Maple

FARNUM CLARENCE A., emp Dalton, h Goodrich
Wilfred L., emp Dalton, bds Goodrich
Fassell Clarence M., bds Park Square n Depot
Eva Miss, bds Washington West rd, South part
Franklin, farmer, bds Washington rd
Frederick J., (Amelia L.) emp State rd, h Curtis av
Delia, widow Henry, h Washington West rd, South part
Herbert D., (Delia A.) h Park Square, n Depot
Irving, laborer, bds Washington West rd, South part
John M., farmer, bds Ballard, P. O. Hinsdale
John E., farmer, h n Dalton line bey Loveland
Joseph, bds Washington West rd, South part
Leona Miss, bds Washington West rd, South part
Melvin A., (Mary W.) emp Franklin Press, Pittsfield, h Maple
Walter, bds Washington West rd, South part
Fecteau Emma W. Mrs., housekeeper, bds Maple
Felten Herman F., (Mary H.) chef, Camp Lenore, h Maple
Reinhard W. B., rem to New York City
Ferdyn Andrew J., (Mary M.) rem to Dalton
Fielding Charles E., (Ellen S.) farmer, h Windsor rd
William L., rem to Dalton
Fields John, farmer, h South part bey Reservoir
Fillio Arthur, (Pauline) emp Byron Weston Co., Dalton, h Main
Fitch Charles A., (Elizabeth S.) emp G. E. Co., Pittsfield, h Main
Fitzroy Ashley, (Marion) emp Sawyer, Regan Co., Dalton, h Old Dalton rd
Guy, (Ethel) emp Crane & Co., Dalton, h Barrett rd
Fisher Joseph, (Lucy) carpenter, h North part
Flaherty Isabel Miss, teacher, Kittredge School, bds Commonwealth av
Forward John A., bds Longview ter
John E., (Harriett) emp Bay State Mill, Dalton, h Longview av

Fox Thomas D., (Mary A.) laborer, h Main
Fraizee Richard, (Gladys) emp B. & A. R. R., h r Maple, P. O. Blk
Frear Irving W., (Susan I.) h Cross rd at Ashmere Lake
William D., (Mary Z.) farmer, h Peru rd, bey Maple
Freshler Harry E., (Beatrice B.) Hinsdale Garage & Auto Repair Shop, Main, h n do
Frissell Clinton J., (Ruth F.) emp T. A. Frissell, h Plunkett av

FRISSELL T. AUGUSTUS, (Grace J.) dry goods, groceries, shoes and general merchandise, also agent American Railway Express Agency, Main

FRISSELL THOMAS A., real estate, h 18 Plunkett av

GALEUCIA DANIEL W., (Olive H.) emp State rd, h Reservoir rd
Gallant Edward, (Eileen) emp Washington, Mass., h Maple
Galliher Dennis L., (Florence T.) towerman emp B. & A. R. R., h Main
Store, prop. F. T. Galliher, Main, res do
Joseph J., laborer, bds River
Galusha Charles D., (Theo D.) rem to Dalton
Gardief Amelia Mrs., h Maple, Pierce Blk
Mary, widow Walter, h Main
Garnaeu Arthur J., (Clara B.) upholsterer, painter and paper hanger, Main, h do
Garrity Matthew, (Daisy) emp G. E. Co., h Maple
Margaret E. Miss, bds Maple
Martin F., (Margaret E.) h Maple
Garso Noe J., (Bertha J.) emp Sawyer, Regan Mill, Dalton, h Main
Peter, emp as garbage collector, h River rd
Gaudette Daniel, (Delia M.) laborer, h Main
Emma G. Mrs., h Maple n Main
Gertrude E. Mrs., bds Maple
Geer Esther M. Miss, bds Middlefield rd, n town line
Holland, (Ethel M.) emp Sumner Geer, bds Middlefield rd
Sumner C., (Minnie R.) prop. saw mill, h Middlefield rd n town line
Gemmell Elizabeth Miss, bds Maple
William, (Helen) h Maple
Gilligan Margaret A. Miss, assistant P. M., h Railroad
Gokey Stephen, (Edith) laborer, h Main
Goodsill Francis E., (Ethel I.) carpenter, h Peru rd
Lesley E., emp New Jersey, bds Peru rd
Gray Abbie H., widow John, h Maple
Greb Richard F., (Georgianna) emp G. Mason, Dalton, h Commonwealth av
Grechan Eugenia, widow Aleksey M., h Maple
Griffin Frank M., (Nellie) laborer, h Maple
Grover Clayton A., (Magda M.) laborer, h Maple
Edna M. Miss, bds Maple
Kenneth A., (Anna M.) teamster, h Middlefield rd, P. O., R. F. D.
Guralczyk Martin, (Mary) farmer, h Washington rd, P. O., R. F. D.

HACK CHRISTINA, widow Constantine, bds Middlefield rd, East part P. O., R. F. D.
Haffey F. W., Rev., Pastor St. Patrick's Church, h St. Patrick's Rectory, Church
Haley Margaret, widow John T., h Commonwealth av
Hamill William L., rem to Westfield
Handy Eunice M. Mrs., rem to Thomaston, Conn.
Harrington Kate Miss, h Main
Mary, widow Frank, bds n Dalton line, Jericho rd
Robert J., mechanic, bds Main
Hart Henry J., (Marion E.) emp Pittsfield, h Plunkett rd
Harvey Charles F., (Lillian A.) h Peru rd
Haskins William J., (Gertrude E.) emp G. E. Co., Pittsfield, h Maple

Haven William F., (Ada M.) emp Dalton, h Main
Haydock Alma E. Miss, bds Maple
Jennette A., widow George, h Maple
Hendron E. D. Rev., Ass't Pastor, St. Patrick's Church, h St. Patrick's Rectory, Church
Hennion Ida B. Miss, h Middlefield rd South part, P. O., R. F. D.
Julian W., farmer, h Middlefield rd, South part, P. O., R. F. D.
Hickey Paul P., rem to Torrington, Conn.
Thomas, bds River
Hickingbotham Henry M., h Maple
Isabelle C. Miss, bds Maple
James H., bds Maple
Hinsdale Beauty Shop, prop. Mrs. M. A. Kilbourne, Holmes rd, h do

HINSDALE BUS LINE, Carl A. Wallin, prop., leaves Post Office Hinsdale and B. & A. Depot, West St., Pittsfield—See page 162
Chapter Red Cross, Miss Alma E. Haydock, Chairman
Churches—Cong. Church, Rev. Samuel Ross Swift, Pastor; St. Patrick's Roman Catholic Church—Rev. Francis W. Hafey, Pastor, Rev. Edward D. Hendron, Assistant Pastor
Cigar Store, prop. Walter Cudahy, Main, res Pittsfield

HINSDALE COUNTRY CLUB, John R. Naughton, pres., Carl A. Pierce, treas.—See p 162
Fire Department, Carl A. Pierce, clerk
Free Library, Mrs. Cora E. Lovell, librarian

HINSDALE GARAGE, Harry Freshler, prop. A. A. A. garage, battery, brake, tires, light, auto repairing and service station, River
Grange Hall, No. 19 Maple, William Gemmell, master
Hotel, Main, closed

HINSDALE PHARMACY, Raymond C. Evans, prop., drugs, cigars, confectionery, newsdealer, etc, Main

HINSDALE POSTOFFICE, Miss Catherine A. McCasland, postmistress, Miss Margaret A. Gilligan, assistant postmistress, Main
School, Jesse J. Morgan, Supt.
Volunteer Fire Dept., John W. McGill, chief
Holmes William A., h Washington rd
Hopkins Alfred E., bds Curtis av
Arthur C., emp Byron Weston, Dalton, bds Curtis
Lester, (Harriet B.) blacksmith, Depot, h Curtis
Howard Grace B. Mrs., h Main
Herbert G., emp G. E. Co., bds Main
Houghton E., emp G. E. Co., bds Main
Mary Mrs., emp Napoleon Abare, bds Railroad
Hoxie Evelyn, emp Pioneer Mill, h Jericho rd n town line
Franklin M., bds Jericho rd
Wyoat, (Bertha) laborer, h Jericho rd n Dalton line
Hudson George E., bds Main
Hyatt, Arthur B., (M. Alva) emp Pittsfield, h Church

IRISH BENJAMIN H., (Daisy B.) rem to Pittsfield
Louis E., (Carol J.) emp Byron Weston, Dalton, h Barrett rd
Preston L., rem from town
Raymond R., rem to Pittsfield

JACUBIEC JOSEPH, (Caroline) h Washington rd, South part, P. O., R. F. D.
Charles S., bds Washington rd, South part, R. F. D.
Helen A. Miss, bds Washington rd, South part, R. F. D.
Mary F. Miss, emp G. E. Co., bds Washington rd, South part, R.F.D.
Jackson May C. Miss, bds Maple
Jandro Douglas P., (Myrtle) emp N. E. Tel. & Tel. Co., Pittsfield, h Maple
Jansen Clara V., widow Oliver, rem to Dalton
Jenks Herman A., (Ruba A.) farmer, h Barrett rd
Hubert, emp Wallins Garage, h Maple

JERICHO FILLING STATION, Anthony Morrison, prop., Tydol Gas and Veedol Oil, also lights tested, cigars, etc., Dalton rd n town line
Johnson Frances Mrs., emp Mrs. J. A. Haydock, bds South
Steven, (Jessie) fern dealers, h off Maple, Barrett rd
Jordan Cora B., widow Grenville J., bds Plunkett av

KAWSKI JOHN W., bds Washington rd, South part
Keenan Henry R., emp Sawyer Regan, Dalton, bds Railroad
Jane Miss, h Railroad
Mary Miss, bds Railroad
Keenan William H., bds Keenan av
Kelly Thomas J., h Church
Kemp Chauncey M., (Hazel C.) h Main
Emma B., widow George M., h Main
Floyd, logger, bds Main
Kenney James D., farmer, h Longview av
Kent Milo E., (Hazel K.) emp Town of Hinsdale, h Goodrich
Richard S., (Augusta B.) h South
Kilbourne Arthur D., (Madelin) emp Byron Weston Co., h Holmes rd
King Frank H., (Florence F.) farmer, h Middlefield rd
James F., (Florence P.) rem to Pittsfield
Kirchner Alfred G., (Anna C.) emp Mrs. J. K. Lawrence, h Church
Charles W., rem to Springfield
George, (Ruth) emp Byron Weston, Dalton, h Maple
George W., (Katherine) farmer, h Peru rd bey Maple
Kenneth G., emp C. A. Wallin, bds Peru rd bey Maple
Klein Caroline E. Miss, bds Middlefield rd, P. O., R. F. D.
Edward, bds Goodrich
Kordalewski Alban J., radio operator, bds Washington rd, South part
Emma J., widow Vaclaw L., farmer, h Washington rd
Kovary William, bds Windsor rd, P. O. Dalton
Krohn Walter C., (Carrie V.) emp B. & A. R. R., h Goodrich
Krook Fred N., (Jane B.) salesman and welder, h Peru rd, n Reservoir
Kucher Michael, emp B. & A. R. R., bds Depot r Main

LAFOREST JOSEPH, (Delia C.) truck driver, h Holmes rd
Lamaureux Joseph, (Phoebe) emp B. & A. R. R., h South
Laramee Adeline, widow Euclid, h Goodrich
Lawrence Jennie, widow Gilbert, summer boarding, h Ashmere farm, n Ashmere Lake, Peru rd
Layden Mary B., widow John, h Church
Lemieux—See Betters
Lennon John F., (Gladys G.) emp B. & A. R. R., h Church
Lewis Charles E., (Bertha V. D.) laborer, bds Windsor rd
Lisle C. Studley, prop. The Skyline Press, Maple, res Dalton
Litchfield William E., (Ruth J.) emp Dalton, h Main
Lockhead Robert, (Lilla S.) emp Crane & Co., Inc., Dalton, h Maple
Logan George, farmer, bds Washington
Lovell Cora, widow Lorenzo D., town clerk, h Church
Lyman Edward W., farmer, h River Cross rd
Edward W., (Dorothy M.) mechanic emp Wallin's Garage, h Curtis
Mary E. Mrs., bds Main
Lynch Lillian Mrs., housekeeper, St. Patrick's Rectory, Church, bds do

MACKENZIE CHARLES T., (Mary P.) rem to Dalton
Donald B., mail carrier, Pittsfield, rem to Pittsfield
Madden William, (Clara) emp Crane & Co., h Main
MaGill Clarence E., (Josephine E.) h Holmes rd
Enda M. Miss, student, bds Holmes rd
Jeannette A. Miss, student, bds Holmes rd
Leland E., (Phyllis T.) h Holmes rd
Maloney Mary A. Miss, bds Plunkett Lake rd
Marier Frank H., (Annie) farmer, h Old Dalton rd
Marshall Theron B., (Ida B.) emp New Eng. Tel. & Tel. Co., Pittsfield, h South
Martin Ada Mrs., h Middlefield rd
William H., (Anna) farmer, h Middlefield rd, P. O., R. F. D.

Mason Dexter, laborer, h Old Dalton rd
Lawrence, bds Old Dalton rd n line
Masonic Globe Lodge, J. Ellsworth Forward, Sec., Carl A. Pierce, Treas.
Mathews Frank S. P., (Mary E.) towerman emp B. & A. R. R., h Goodrich
Maxwell Jonas A., (Amelia P.) laborer, h River rd
Lyman A., (Anna E.) retired, h Main, n Mill Hill
McCasland Arthur A., in U. S. Marines, bds Maple
Catherine A. Mrs., postmistress, h Maple
Thomas, (Vivian F.) emp N. E. Tel. & Tel. Co., h Main
McCormick Anna E. Miss, emp Dalton, bds Main
McCort Charlotte Miss, bds Main
McGill Charles F., (Bridget) h Holmes rd
Dennis E., fern dealer, bds Holmes rd
James H., bds Holmes rd
John W., (Margaret) emp C. A. Pierce, h Goodrich
Joseph, rem to Westfield
Mary F. Miss, bds Holmes rd
McLaughlin George T., (Anna P.) emp G. E. Co., Pittsfield, h Main
McMaster John B., (Louise P.) Brague, Inc., h Taylor
Mellen James C., (Eleanore W.) h Middlefield rd
Middlebrooks Joseph, (Elizabeth) h Main
Mikkelsen Olaf J., (Catherine O.) emp B. & A. R. R., h Park Square
Miles Edwin B., (Ida A.) summer resident, h Maple
Miller Henry, (Lucy) h Main c Maple, P. O. Blk
Miner Harold F., (Eleanor) laborer, h Maple
Ethelyn Miss, student, bds Maple
Jesse A., (Clara) farmer, h Maple, P. O., R. F. D.
Mispel Fred J., (Thelma M.) h Maple
Mitchell Anna M. Miss, rem from town
James I. Rev., rem from town
Mongeau Philip J., (Katherine B.) h Plunkett
Mongue Augustus, (Mary) farmer, h Barrett rd
Morgan Harry E., bds Maple
Jesse J., (Helen M.) Supt. of Schools, h Plunkett
William E., (Mary H.) fern dealer, also summer boarding, h Maple
Morman Roy, (Dorothy) h Main
Morrison Anthony B., prop. Gas Station, h Dalton rd n town line
Mosegard Carl R., (Margaret) carpenter, bds Main n R. R. depot
Carrie H. Miss, emp Dalton, bds off Main n Depot
Elna Miss, bds off Main n Depot
Laura D. Miss, emp Dalton, bds Main n Depot
Marion, widow Louis, h Main n Depot
Mottor Elizabeth J. Miss, rem to Spring City, N. J.
Frank W., (Mary) farmer, h Middlefield rd, East part, P. O., R. F. D.
Munch Frank Jr., (Laura N.) cider mill and carpenter, h Peru rd n line
Munn William E., (Marion E.) h Maple
Murray Anna M. Miss, rem to Dalton
Charles F., (Cecelia F.) rem to Troy, N. Y.
Donald, (Mildred D.) bds Goodrich
Emma, (Anna) carpenter and painter, also chicken farm, h Longview
Raymond J., laborer, bds Goodrich

NAUGHTON AGNES MISS, teacher, Kittredge School, bds Plunkett av
Annie R., widow John F., meat market and groceries, Main, h c do and Plunkett av
James A., rem to Albany, N. Y.
Naughton John R., (Margaret N.) clerk, Naughton's Market, h Church
Neild Ira J., (Abbie) h Washington rd West n line, P. O. Becket, R. F. D.
Neilson Otto, (Harriet E.) rem to Pittsfield
Neumeister Louisa Mrs., bds Railroad
New Centruy Club, Mrs. M. Alva Hyatt, Pres.
England Tel. & Tel. Co., Thomas McCasland, mgr., Main
Northrup Stephen, rem to Westfield

O'BRIEN ELIZABETH I., widow Morris, h Plunkett av n Main
John C. Jr., apprentice tool maker, bds Goodrich
John E., clerk, Naughton's Market, bds Plunkett n Main
John J., (Clementine C.) chicken farms, h Goodrich
Lawrence M., emp B. & A. R. R., bds Plunkett n Main

O'Brien Margaret E. Miss, bds Plunkett n Main
Mary Miss, h Holmes rd
Robert J., bds Plunkett c Main
William F., bds Holmes rd
O'Connell James J., mgr. A. & P., Main, bds Church
O'Donnell William F., (Eva R.) emp Gov't Mill, Pittsfield, h Goodrich
O'Leary George F., (Katherine A.) laborer, h Commonwealth av
Mary V. Miss, Sec. for Town Offices, bds Goodrich
Timothy J., rem to Dalton
T. James, (Elizabeth H.) rem to Dalton
O'Neil Garrett J., bds Curtis
Orpin Ernest E., (Helen) con. engineer, h Middlefield rd, P. O., R. F. D.
Doris M. Miss, emp Pittsfield, bds Middlefield rd

PALMER MABEL H., widow Charles L., farmer, h Washington West rd R. F. D.
Parker Harry E., (Marion S.) emp B. & A. R. R., h Taylor
Jennie Mrs., housekeeper, J. Bowan, Main, bds do
Joseph W., emp A. & P. Store, bds Main
Samuel F., (Katherine M.) toolmaker, h River
Samuel F., bds River
Passier Leon, (Loria) emp Pittsfield Electric Co., h Peru rd
Patterson Donald H., (Emma H.) emp Pittsfield, h Main
Payne George, (Helena) driver, School bus, h Middlefield rd
Pease Earl R., bds Depot
Harry N., janitor, bds Depot
Ralph H., (Lula A.) h Depot, Hinsdale
Pelkey Edward D., (Birdella C.) h Main
Edward Jr., emp C. C. C. Camp, bds Main
Penoyer Lucius, (Maud) emp B. & A. R. R., h Commonwealth av
Pepin Arthur L., (Ruth W.) emp Byron Weston Mill, Dalton, h Goodrich
Persip Theodore E., (Deborah P.) bds South part bey Reservoir
Pettybone Alfred C., painter's helper, bds Main
Alfred S., (Anna L.) painter and paper hanger, h Main
Phaneuf—See Farnum
Phelps Dana, (Edith) h River
Edith Mrs., emp Shady Villa, bds Main
Phillips Cedric N., (Helen) plumber, h South
Clarence W., bds South
Elaine Miss, hairdresser, bds South
Jennie E., widow Frank C., h South
Pythagoras Club, Plunkett, Charles R. Cole, sec. and treas.
PIERCE CARL A., (Emily R.) grain, flour, coal, cement, lime, poultry supplies, automobile supplies, gas, oil, and radios, Maple c Main, also Range and Fuel oil, h Taylor
Harriet W., widow Herbert W., rem from town
Pixley Raymond R., emp Harvey Farm, bds Peru rd
Plant Adolphus, (Emma J.) farmer, h South part bey Reservoir
Harold A., rem to Chester
Isadore, (Loretta J.) emp Dalton, h South part bey Reservoir
Plunkett Louise M. Miss, bds Plunkett av
Pochinchuk John, (Mary) emp B. & A. R. R., h Depot r Main
Polly Roy A., (Mary C.) laborer, rem to Pittsfield
Popielarcyk Charles, rem to Holyoke
Peter, rem to New York City
Regina L. Miss, weaver, bds River
Valenty, (Anna) laborer, h River
Poplin Wilenkie, (Annie) h Main
William, bds Main
Post Freeda Miss, bds Bullard rd South part
Michael, (Minnie) farmer, h Bullard rd, South part, P. O., R. F. D.

RANDALL ETHEL A. MISS, bookkeeper, emp Pittsfield, bds Middlefield rd, P. O., R. F. D.
Ransford Marion L. Mrs., h Main
Rathbun Mary E. Miss, rem to Stockbridge
Ravizza John, farmer, truck garden, h Bullard rd, P. O. Hinsdale

REINHARDT ALBERT D., (Flora N.) public accountant and auditor, Berk. County Sav. Bank, Bldg., 28 North, Summer Res. Tully, Mountain rd—See front col'd page 5
Edward, emp Berk. Woolen Co., h Curtis
Farm, West, Albert D. Reinhardt, res Pittsfield
Rice Howard B., (Anna V.) emp B. & A. R. R., h Maple
Stanley H., (E. Madeline) barber, Hinsdale Barber Shop, and Union Blk, Dalton, h Maple
Richmond Minnie A., widow William B., h Main
Robert C., h Main
Ridgefield William, emp Pioneer Mill, Dalton, bds Jericho rd
Roberts Llewellyn J., plumber, bds Church
Robinson Clarence H., farmer, bds Mian
Helen L. Miss, h Maple
Mary, widow Alexander, h South part n Reservoir
Mary A. Miss, bds Plunkett Lake rd
Rodmam Max H. Dr., (Cecila) office Main rd, h do
Rood Ernest G., (Emma S.) rem to Dalton
Roth Harriet A. Miss, h Maple
Roy J. Norman, (Dorothy) h Main
ROY MARIE M. MISS, summer boarding, Plunkett av, h do
Rudin Samuel, farmer, h Main
William, farmer, bds Main
Runz Emma Mrs., rem to Becket
Russell Edward J., (Bernette Z.) Supt. Schools, Pittsfield, rem to Pittsfield
Ryan Marguerite Miss, teacher, emp Hinsdale, bds Maple
Marion Miss, teacher Hinsdale, bds Maple
Michael, farmer, bds Curtis av
Minnie Miss, bds Curtis av
Mary, widow Richard A., h Maple
William, teacher, Jersey City, bds Curtis av
Rymarski Phillip, (Kathrine J.) rem to Warsaw, Poland

SAYERS MAY, widow James E., h Maple
Ralph, (Carmen L.) rem to Dalton
Schenail Gene W., (Jessie H.) farmer, h Curtis
Schnopp David P., bds Windsor rd
Frank C., (Josephine) farmer, h North part, P. O. Dalton
Harry E., (Evelyn J.) bds Windsor rd
Scully Frank J., (Bessie G.) emp G. E. Co., Pittsfield, h Commonwealth
Seckler Philip, (Jennie) farmer, rem to Pittsfield
Sennett Warren T., (Priscilla L.) farmer, h Peru rd, bds Kirchner Farm
Schriegel Charles T., (Mildred Z.) h Creamery rd
Shady Villa, New England Inns Inc., Maple
Shattuck Nina W. Miss, h Plunkett av c Main
Shea Anna Miss, bds Holmes rd
Eliza Miss, h Holmes rd
Phillip J., bds Plunkett
Thomas, bds Holmes rd
William, laborer, bds Holmes rd
Shepard Henry W., (Helen V. K.) emp Crane & Co., Inc., rem to Pittsfield
Sherman Edward H., (Cora C.) toolmaker, h Main
Louie L., (Mary E.) h Maple
Thomas E., rem to Dalton
Sherwood Beatrice M. Miss, bds Maple
Charles E., (Ora M.) emp B. & A. Junction, Pittsfield, h Maple
Shields Mary Miss, h Main
Robert, bds Main
Slater Margaret Miss, emp Dr. Rodman, Main rd, res Pittsfield
William H., (Sarah C.) rem to Dalton
Sleighter Joseph H., (Alice) farmer, bds Lyman rd
Small Lillian Miss, emp T. A. Frissell, bds Railroad
Smith Allyn W., (Margaret G.) h Maple
Dewey P., (Amanda B.) rem to Chester
D. Frank, (Elizabeth) Supt. of Roads, h Washington rd
Edith M. Miss, bds Maple

Smith Etta A. Mrs., emp Gov't Mill, Dalton, h Maple
Etta A., h River
Everett G., emp H. H. Smith, Maple, bds do
Frank A., (Jessie) emp Supt. of Roads, h Washington rd, P. O. Becket R. F. D.
Henry J., (Alfaretta) fern dealer, h Maple
George A., (Harriett G.) emp New York, h Longview
Melvin C., (Eleanor W.) farmer, h Main
Michael, emp B. & A. R. R., bds Depot
Paul T., bds Maple
Augusta A., widow Thomas W., h Maple
Solomon Walter C., rem to Dalton
Spectorsky August, bds Peru rd
Isaac, (Marion) prop., Camp Lenore, h Peru rd
Marion Miss, bds Peru rd
Staebler David M. Dr., (Mary H.) summer resident, h Windsor rd
Stanley Samson F., (Olive M.) radio man, emp Pittsfield, h Plunkett c Main
Starkes Ailie A., rem to Vermont
Steadward Thomas, (Rose E.) farmer, h Old Windsor rd
Steele Edward, (Mary) h Windsor rd, P. O. Dalton
William C., (Mabel G.) h Main
Stetson Ruth E. Miss, rem to Holyoke
Stewart Everett L., (Frances M.) emp G. E. Co., h Church c Longview
Stone Alfred W., (Ernestine V.) laborer, h Main
Thomas, (Josephine M.) rem to Peru
St. Patrick's R. C. Church, Rev. F. W. Hafey, pastor, Church
Parish Hall, Maple n Main
Sturtevant Alfred A., (Grace B.) rem to Westfield
Sullivan Caroline Miss, student, bds n Plunkett Reservoir
Grace P. Miss, bds Plunkett Lake rd
Julia Miss, bds n Plunkett Reservoir
Mary A. Miss, bds Main
Michael, carpenter, bds Main
Michael H., judge, summer resident, prop. Camp Fernwood, h n Plunkett Reservoir
Robert, rem to Swampscott
Sweeney Ralph, rem to Pittsfield
Rose, rem to Pittsfield
Swift Leonard F., bds Maple
Marion A. Miss, bds Maple
Samuel Ross Rev., (Grace L.) pastor Congregational Church, h Maple
Sykes Alfred E., (Ethel M.) laborer, h Main n Maple

TATRO ARTHUR J., (Margaret E.) emp Wallins Garage, h Main
Telephone Exchange—See N. E. Tel. & Tel. Co., Main
Terry Ford M. Major, (Janet L.) rem to Oakland, Calif.
The Skyline Press, L. C. Studley, prop., Main n P. O.
Thomas Edgar, (Alice) h Middlefield rd
Toms Grace M. Miss, rem to North Adams
Tormey Aileen D. Miss, rem to Pittsfield
TOWN HALL BUILDING, and offices, Maple
Townsend Club, John B. Woodburn, pres., Roy E. Barnes, sec-treas., Reading Rooms, Library Bldg., Maple
Tracey Frank E., (Georgiana) farmer, h Washington rd, East part
Harriet E. Miss, h Washington rd
Trombly Chleele T., (Bertha C.) station agt. Washington, Mass., h Church
Keith A., (Helene M.) Used Cars Exchange, Peru rd, h do

UTLEY SAMUEL K., (Dorothy T.) rem to Chesterfield

VEATS GEORGE L., emp Pioneer Mill, Dalton, bds Windsor rd
Verge Eldred, (Elizabeth J.) emp B. & A. R. R., h River
Ralph, (Mary) h r Main, Frissell Blk
Vnick Charles, farmer, bds Washington West rd
Vnkask Stanley, bds Washington rd
Vrooman Douglas, (Charlotte) emp No. Adams, h Maple

WALDHEIM GEORGE, (Marjorie) clerk emp Naughton's Store, h Goodrich

Wagner John, rem to Becket
WALLIN CARL A., (Amanda) Auto and Repairing Garage, prop. Hinsdale Bus, h Main—See page 162
Walsh Alfred B., emp Sawyer, Regan Co., Dalton, bds Windsor rd
Brandon W., (Stella) emp laborer, h Shady Villa rd
Catherine Mrs., bds Main
Ceciel A. Miss, bds Longview
Edward C., (Zella D.) laborer, h Main
Kathrine, widow Patrick N., h River
James F., bds Main
Robert E., emp W. H. Cashin, bds Longview ter
William F., bds Main
William F., Valley Rest, bds Main
Warner Paul R., (Bessie G.) emp Crane & Co., Inc., h Curtis
Warren Alfred N., (Eva) h Church
Washington Jessie Mrs., h South part bey Reservoir
Watkins Clara T., widow William D., h Curtis
Franklin M., (Lillian M.) farmer, bds Washington rd
George W., (Nettie) h Old Windsor rd
Kenneth R., (Rose B.) emp Byron Weston Co., Dalton, h Windsor rd
Monroe F., (Ophelia) farmer, h Washington rd, Southeast part
Watson Thomas, farmer, h North part, Barrett rd
Webber Marie Miss, seamstress, Plunkett Lake rd, bds do
John F., (Marie) h Plunkett Lake rd
Webster Francis D., (Gertrude H.) emp G. E. Co., Pittsfield, h Maple
Welch Mary Miss, bds Railroad
Western Union Telegraph & Cable Co., Daniel D. Hilton, mgr., Main
Wheeler Gerald J., bds Windsor rd, North part
Roswell E., (Delia) emp G. E. Co., Pittsfield, h North part, P. O. Dalton
Vera E. Miss, bds Windsor rd, North part
Whitbeck Cora B. Miss, bds Old Dalton rd n line
White Louis B., (Mollie A.) painter and contractor, h r Maple, P. O. Blk
Stanley H., (Charlotte L.) emp Frissell Store, h Main
Widmaier John, rem to Otis
Wiggin Fred R., (Cora B.) carpenter, h Main
Williams Elmer J., (Margaret J.) section foreman, B. & A. R. R., h Church
Willey Linus E., (Chloie E.) farmer, h Old Windsor rd
Wilson John W., farmer, bds Middlefield rd, P. O., R. F. D.
Winchell Charles L., (Lorena H.) h Main
William P., (Nellie P.) h Main
Wintemberg Sophie Miss, rem to Pittsfield
Stanley, welder, rem to Pittsfield
Wittemberg Adam, (Telka) rem to Pittsfield
Joseph, (Marion W.) rem to Pittsfield
Louis, (Clara C.) rem to Pittsfield
Walter, (Mildred C.) rem to Pittsfield
Woodburn John B., bds Church
Wurgler Albert, (Isabell H.) machinist, h Peru rd bey Ashmere Reservoir
Wyman Orville, (Gladys W.) mechanic, Dalton Garage, h New Windsor rd

YAKEY CHARLES J., (Grace F.) emp G. E. Co., h New Windsor rd

ZALLENSKI EDWARD J., h Washington rd, South part
Stanley J., bds Washington rd, South part
Steve, (Alice) farmer, h Washington rd, South part, R. F. D.
Zeigman J., farmer, h Washington rd, South part
Zeitler Jacob, (Pauline) farmer and blacksmith, h Maple
Harry, farmer, bds Maple
William, plumber, bds Maple

Hinsdale Business Directory

Express Company—Railway Express Agency, Main Street, T. Augustus Frissell agent.

Justices of the Peace—Mrs. Cora Lovell, Carl A. Pierce.

Hinsdale Post Office—Miss Catherine A. McCasland, Postmistress, Miss Margaret A. Gilligan, Assistant Postmistress, office hours, 8 a. m. to 6 p. m.

Coal—C. A. Pierce, T. A. Frissell.

Sextons—Edwin B. Miles, Harry M. Hickingbotham.

Drug Store—Hinsdale Pharmacy, Raymond C. Evans, prop.

Candy, Confectionery, Cigars, etc—Walter L. Cudahy, Main

Carpenters and Builders—Louis Mosegaard.

Meat Markets—Naughton's Market, T. Augustus Frissell.

Hotels—Shady Villa, Maple; New England Inns, Inc.

General Stores—T. A. Frissell, Mrs. Florence Galliher.

Hardware, Tinware, Stoves, Plumbing and Steam Fitting—William H. Cashin, Maple; C. N. Phillips, South.

Grist Mill—C. A. Pierce, Maple.

Barber—Stanley Rice.

B. & A. R. R. Depot

Plumbers, etc—W. E. Cashin Maple n Main, C. N. Phillips, South.

Summer Boarding—"Shady Villa", Miss Marie M. Roy, Plunkett av; Ashmere Farm, Mrs. Jennie Lawrence, near Ashmere Reservoir; Maple Tree Inn, L. Archie May; Mrs. Mary H. Morgan, Maple.

Feed Dealers—C. A. Pierce, Maple c Main, T. A. Frissell, Main.

Fern Dealers—L. Harry Brague, South; Henry J. Smith, Maple; William E. Morgan, Maple.

Milk Dealers— J. A. Miner.

Garage—Carl A. Wallin, Hinsdale Garage, Harry E. Fresler, River rd

Trucking—Felix A. Bulsa, Middlefield rd

Printers—The Skyline Press, Lisle C. Studley, prop., Main n P. O.

Hinsdale Town Officers

Annual Town Meeting Second Monday in February

Moderator—Elected at each town meeting.

Clerk—Mrs. Cora Lovell.

Selectmen—Francis J. Carroll, chairman, Harry J. Dame, secretary; Dr. Archie L. Boudreau.

Treasurer—Carl R. Mosegaard.

Auditor—Allyn W. Smith.

Finance Committee—George Kirchner, Wm. Cashin, John E. Forward, Monroe Watkins, Eugene Chenail, T. Augustus Frissell, Harry E. Parker, Thomas J. Kelly, Carl A. Pierce.

Tax Collector—William E. Morgan.

Assessors—Garrett F. Collins, Warren Culver, John E. Forward.

Overseers of the Poor—The Selectmen.

Constables—Alfred G. Kirchner, William Steele, Patrick Butler, Frank E. Baumann.

Water Commissioners—Francis J. Carroll, C. N. Phillips, W. E. Collins.

Fire Warden—John W. McGill.

Tree Warden—Ralph C. Bellinger.

Cattle Inspector—Ernest Orpin.

Sealer of Weights and Measures—Patrick J. Butler.

Cemetery Committee, Town Cemetery—Carl A. Pierce, J. B. McMaster, Carl R. Mosegaard, Harry D. Parker, Louie L. Sherman, William E. Morgan.

Saint Patrick's Roman Catholic Cemetery, under supervision of Rev. Francis W. Hafey, Old Dalton rd

South west Town Cemetery, under the care of Selectmen.

Maple St. Cemetery, under supervision of Cemetery Committee.

Trustees—Pres., William E. Morgan; Vice Pres., Warren Culver; Clerk, T. A. Frissell; Treas., H. E. Parker; Auditor, Rev. Samuel R. Swift.

Schools

Superintendent—Jesse J. Morgan.

School Committee—Harry E. Freshler, John R. Naughton, Chairman, Thomas F. Dehey.

Kittredge School, Maple Street—Miss Flora Amede, Prin.; Miss Marguerite Ryan, Miss Claire Connor, Miss Agnes Naughton, Miss Marion Ryan, Miss Isabelle Flaherty

Library

HINSDALE PUBLIC LIBRARY, 12,000 Volumes

Librarian, Mrs. Cora Lovell; Directors, Mrs. Madeline Brague, Mrs. Cora Lovell, Mrs. Carl A. Pierce, Miss Helen Robinson, Clinton J. Frissell, Rev. S. R. Swift, Carl A. Pierce. Town appropriation, Carl A. Pierce, pres. Rev. S. R. Swift, sec'y and treas.

Churches

First Congregational Church, Maple St., Rev. Samuel Ross Swift, pastor; Sunday Services, 10.45 a. m.; Sunday School, 9.30 a. m.; Evening Services 6.30 p. m., winter; Wednesday Evening, 6.30 p. m.; Louis V. White, sexton.

St. Patrick's Roman Catholic Church, Church St., Rev. Francis W. Hafey, pastor; Rev. Edward D. Hendron, ass't pastor; Sunday Services: Mass, 8.00 a. m. and 10.00 a. m.; Week-day, Mass 8.00 a. m.; Organist, Mrs. Evelyn A. Bellinger; sexton, Francis A. Bauman.

Hinsdale Fire District Officers

Clerk, Carl A. Pierce; Treasurer and Collector, Carl R. Mosegaard; Auditor, Thomas F. Dehey; Water Commissioner (3 years); Cedric N. Phillips, William E. Collins, Francis J. Carroll; Prudential Committee, Carl R. Mosegaard, Harry Parker, Alfred G. Kirchner.

Societies, Associations, Etc.

BOY SCOUTS OF AMERICA

Rev. S. R. Swift, Deputy Scout Commissioner and Scoutmaster.

MASONIC GLOBE LODGE

Meets First Monday Evening every Month, Rooms Robinson Block, Main Street

W. M., Carl Mosegaard; S. W., Victor Symon; J. W., George Beauregard; Sec., J. Ellsworth Forward; Treas., Carl A. Pierce; S. D., John Peer; J. D., Donald McBain; Marshal, Joseph Whitehouse; Tyler, Robert Lochhead.

HINSDALE GRANGE NO. 19

Regular meetings first and third Thursdays at 8 P. M. at Grange Hall, Maple Street

Master, William Gemmell; Overseer, J. Ellsworth Forward; Lecturer, Mrs. Ethel Geer; Steward, George Kirchner, Jr.; Assistant Steward, Charles Winchell; Chaplain, Harry D. Dresser; Treasurer, Miss Mary C. Jackson; Secretary, Mrs. Margaret Smith; Gate Keeper, Charles Yakey; Ceres, Esther Geer; Pomona, Mrs. Madeline Kilbourne; Flora, Miss Nina Grechan; Lady Assistant Steward, Mrs. Elizabeth Gemmell; Pianist, Mrs. Evelyn A. Bellinger.

Executive Committee—James Connell, Louis Zauche, William Steele.

DAUGHTERS OF ISABELLA

Meets St. Patrick's Parish Hall, Maple Street

Regent, Miss Isabelle Flaherty; Vice-regent, Mrs. Mary Layden; Past Regent, Mrs. A. L. Boudreau; Treasurer, Mrs. William Cashin; Fin. Sec., Miss Claire Connor; Rec. Sec., Miss Mary Dehey.

NEW CENTURY CLUB

Meet 2nd and 4th Thursdays of each month at home of members

Pres., Mrs. M. Alva Hyatt; Vice Pres., Mrs. Helen M. Morgan; Sec., Mrs. Alma G. Evans, Treas., Miss Helen Robinson.

HINSDALE VOLUNTEER FIRE DEPT.

Chief, John W. McGill; 1st ass't., Cedric Phillips; 2nd ass't., Ralph Sweeney; sec'y, Allyn Smith; treas., William Gemmell; Capt. of the Nozzle, Frank E. Baumann; Capt. of the Hose, William E. Morgan; Capt. of the Engine, Conrad Arndt.

HINSDALE CHAPTER OF THE RED CROSS

Chairman, Miss Alma E. Haydock; Vice Chairman, Mrs. Marion L. Ransford; Sec'y, Mrs. Cora Lovell, Treas., Mrs. Grace L. Swift.

PYTHAGORAS CLUB

Meet 1st Monday of each month at Roy Place, Plunkett Street

Secretary and Treasurer, Charles R. Cole.

HINSDALE COUNTRY CLUB

Annual Meeting 3rd Sunday in October

Pres., John Naughton; Vice-pres., Thomas H. Cahill; Sec'y, Bernard Fleming; Treas., Carl A. Pierce; Mgr., Alex Whitcer.

TOWNSEND CLUB

Meet 1st and 3rd Friday of each month at Reading Room of Library, Maple

Pres., John B. Woodburn; Vice-pres., Alfred N. Warren; Sec'y and Treas., Roy C. Barnes; Chairman, Advisory Board, Mrs. Ella Clark.

LANESBORO DIRECTORY

LANESBORO DIRECTORY

Copyrighted

ABBREVIATIONS—See Page 60

ADERIANCE LOUIS, bds Gunn's Grove rd
Akeroyd W. Arthur, (Elizabeth) farmer, member Legislature, h Prospect
Albee Frank S., (Barbara) auto painting and upholstering, Clinton av, Pittsfield, h Prospect
Albert Burton, (Isabel C.) janitor, emp Schools, bds Main
Clifford, mechanic, bds Main bey library
Elizabeth, emp Dalton, bds Main bey library
Ernest, (Karoline) emp Mohawk Beverages, Inc., Pittsfield, h Gunn's Grove
Mary, widow Henry, h Main bey library
Henry F., (Helen) emp Railway Express Agency, Inc., h Pittsfield rd
Hilton, acetlyne welder, bds Main bey library
Robert L., clerk, Lunch Box, bds Main bey Town Hall
Warren, bds Main bey library
Allen Clifford E., (Louise M.) h 10 Irwin n line
Allender William, bds Old Greylock rd
Amede Dorothy Miss, bds Old Berkshire rd, Berkshire
Emmie, widow Joseph, emp Govt. Mill, Dalton, h Old Berkshire rd, Berkshire
Flora Miss, teacher, emp Hinsdale, bds Old Berkshire rd, Berkshire
Iva, widow Louis A., h Old Berkshire rd, Berkshire
Murray, emp Pittsfield, bds Old Berkshire rd, Berkshire
Andrews Herbert W., (Harriet S.) h Summer
Ruth G. Miss, bds Summer
Sherman W., bds Summer
Anisovich Annie Miss, emp Musgrove Knitting Mill, Pittsfield, bds Greylock Mt. rd
Sophia Miss, emp Musgrove Mill, Pittsfield, h Greylock Mt. rd
Tony, (Helen) emp G. E. Co., Pittsfield, h Old Greylock rd
Antisdale Ella B., widow James F., bds Main
Armstrong Doris Mrs., bds Pittsfield rd, n Pontoosuc Lake
Geneva M. Miss, emp Glens Falls, N. Y., bds Pittsfield rd n Gunn's Grove rd
Helen F., emp Berk. Life Co., Pittsfield, bds Main n Gunn's Grove rd
Herbert G., rem to Pittsfield
Robert A., (Doris) bds Pittsfield rd n Gunn's Grove rd
Sarah E., widow Frank A., h Pittsfield rd
Arsenault Arthur P., (Rose) rem to Pittsfield
Philip D., (Mary L.) h Narragansett, W. Shore, Pontoosuc Lake
Atwell Kenneth, (Ethel) prop. Ken's Filling Station, Cheshire rd, h Old Berkshire rd, Berkshire
Austin Charles, rem to Cheshire

B. & A. RAILROAD STATION, Berkshire Depot, Berkshire
Baglee Arabella, widow Frederick, postmistress, Balance Rock Post Office, h Balance Rock rd, West Shore Pontoosuc Lake
Bailey Earl F., (Ruth) emp Shapiro Motors, Pittsfield, h Main
Glascoe C., h Main
Horace G., (Hazel) Lanesboro Garage, h Main
Redfern H., (Dorothy A.) h Main
Baker Perry J., (Tressa) milk dealer, h Pittsfield rd n town line
Balance Rock Park, Balance Rock rd, west bey Pontoosuc Lake
Post Office, Mrs. Arabella Baglee, postmistress, Balance Rock rd, c Narragansett, West Shore Pontoosuc Lake
School, Balance Rock rd n Pontoosuc Lake
Banard Henry, (Emeline) rem from town
Barber Belle, widow D. Earl, rem to Pittsfield
Barnes Albert J., postmaster, Berkshire, bds Old Berkshire rd, Berkshire
Lewis D. Dr., (Myrtle E.) office 423 North, 1-3, 7-8 P. M. except Wednesday afternoon and evening and Friday evening, h Pittsfield rd
Naaman W., (Harriet B.) farmer, h off Bull Hill rd

Barth Howard M., bds Pittsfield rd n line
Merrell H., (Gertrude) carpenter and Garage, h Pittsfield rd c Baker
Russell A., rem to Pittsfield
Barth's Service Station, M. H. Barth, prop., Pittsfield rd cor Irwin
Bates Thomas E., (Jane H.) h Main
Bauchiro Teresa Mrs., h High n Bridge
Peter, farmer, bds High n Bridge
Bavarian Gardens, John Pfister, prop., Berkshire rd cor Glenn rd, Berkshire
Beebe Franklin L., (Helenda C.) h Williamstown rd n Scott rd
Beers Harry C., (Grace) Artcraft Press, h Meadow Lane off Main bey Lincoln
Belcher George H., (Rebecca) farmer, h Greylock Mt. rd
Nettie, widow of WilliamP., h Greylock Mt. rd
Berkshire Grammar School, Miss Winifred C. Connelly, teacher, Old Berkshire rd n R. R. Station
Berne Ernest E., weaver, emp Berk. Woolen Co., Pittsfield, bds Balance Rock rd, P. O. Balance Rock
George L. N., bds Balance Rock rd, P. O. Balance Rock
Henry E., (Mary) weaver, emp Berkshire Woolen Co., Pittsfield, h Balance Rock rd, P. O. Balance Rock
Best Carlton, rem to Dalton
Earl W., (Edna H.) painter, h Factory Grounds, Berkshire
Frank H., (Mary K.) h Old Berkshire rd, Berkshire
Howard, bds Factory Grounds, Berkshire
Helena F. Miss, stenographer, emp G. E. Co., Pittsfield, bds Old Berkshire rd, Berkshire
James C., emp American Oil Co., Pittsfield, bds Old Berkshire rd, Berkshire
Joseph W., h Factory Grounds, Berkshire
Margaret M. Miss, emp Pittsfield, bds Old Berkshire rd, Berkshire
Mary R. Miss, stenographer, emp Robbins-Gamwell Co., bds Old Berkshire rd, Berkshire
Richard T., emp Berk. St. Ry. Co. Garage, Pittsfield, bds Old Berkshire rd, Berkshire
Bird Arthur I., h Old Hancock rd
Evelyn B. Miss, bds Old Greylock rd
Fred, farmer, bds Scott rd n Williamstown rd
Jerry J., (Maud) emp G. E. Co., Pittsfield, h Old Greylock rd bey Hancock rd
Louise, widow Maglory, h Scott rd n Williamstown rd
Blackburn William E., (Metta I.) emp Rosenfeld's Clothing Store, Pittsfield, h Meadow
Blair Louis, (Bertha) emp Berkshire Woolen Co., Pittsfield, h Prospect
Blake Leo B., (Ingrid M.) artist, h Old Berkshire rd, Berkshire
Blanchard Roscoe H., (May A.) h Old Berkshire rd, Berkshire
Blaney Leigh F., (Helen A.) emp G. E. Co., Pittsfield, h O'Peachey off Narragansett
Bliss Edwin, (Bertha) prop. "The Heart" Cabins, Balance Rock rd, Summer res
Bolotin George, (Helen) farmer, h Greylock rd
John G., farmer, bds Greylock rd
Bouchard Alphonse, (Emma) farmer, h Balance Rock rd c Potter Mt. rd
Arthur F., (Mazie) emp Hutchinson Sand & Gravel Co., h Balance Rock rd n Potter Mt. rd
Clovis, (Frances E.) h Balance Rock rd n Potter Mt. rd
Eugene F., bds Balance Rock rd n Potter Mt. rd
Joseph A., (Ada) emp St. Luke's Hosp., Pittsfield, h Balance Rock rd
Joseph N., bds Balance Rock rd n Potter Mt. rd
Bradley Carlton A., emp G. E. Co., Pittsfield, h Williamstown rd
Charles, (Jennie) shipping clerk, emp H. W. Clark Co., Pittsfield, h Williamstown rd n Greylock rd
Clayton S., farmer, h Main bey Episcopal Church
Elizabeth Mrs., rem to Pittsfield
Emma, widow Ashel, h Old Greylock rd bey N. Center School
Bradway Nora A., widow Elijah, rem to Pittsfield

Brett John E., (Florence E.) prop. Brett's Nursery, Pittsfield rd, n Pontoosuc Lake, h do
Brett's Nursery, prop. John E. Brett, Pittsfield rd n Pontoosuc Lake
Briggs Lawrence F., (Gladys S.) emp G. E. Co., Pittsfield, h Bridge
Brody Mt. Ski Trails, prop. C. Makaroff, Williamstown rd n line
Brough Patrick, (Katherine) h Old Berkshire rd, Berkshire
Brower Harold L., emp G. E. Co., Pittsfield, bds Brody Mt. rd
Isaac L., (Lillian A.) emp G. E. Co., Pittsfield, h Brody Mt. rd
Brown Alfred, (Lena) emp G. E. Co., Pittsfield, h off Old Berkshire rd, Berkshire
George, emp M. J. Rhinehart, Cheshire rd, res Pittsfield
Kenneth, rem to Pittsfield
Maude Mrs., h Grove off Bull Hill rd
Brundage Bert A., (Esther) prop. Dutch Kitchen, Main, h do
Buckley George E., (Mary B.) farmer, h Old Hancock rd
George W., bds Old Hancock rd
Herbert, bds Old Hancock rd
Margaret V. Miss, teacher, Balance Rock School, bds Old Hancock rd
Warner, emp Auditorium Market, Pittsfield, bds Old Hancock rd
Burdick Henry E., bds Brodie Mt. rd

CALDERILLA ACHILLA, (Jennie) h Baker n town line, P. Lake
Albert, emp G. E. Co., Pittsfield, bds Baker n Pittsfield line
Anna Miss, emp Wyandotte Worsted Co., Pittsfield, bds Baker, P. Lake
Michael, bds Baker n Pittsfield line
Cameron Caroline K., widow Joseph R. Rev., summer res., Main
Campbell Arthur, (Grace E.) emp G. E. Co., Pittsfield, h Meadow off Main bey Lincoln
George, bds Old Greylock rd bey N. Cheshire rd
Campeau Lawrence, ice dealer, bds Cheshire rd
Caparrelli Anthony, (Josephine) rem to Pittsfield
Cardoza Sam P., (Hazel K.) h Narragansett av
Carlan Mary E. Miss, rem from town
William J., rem from town
Carlson Albert W., (Hannah P.) h Lincoln
Herbert T., (Gladys M.) emp Noble, Milne, Pittsfield, h Lincoln
Cariety Abel, farmer, h Bridge
Charles J. Jr., (Delena) farmer, h So. Main
Carroll William, h N. Main bey cemetery
Carrow Albert, (Lillian) painter, bds Factory Grounds, n Berkshire
Everett W., (Irene C.) emp C. C. Henry, Pittsfield, h Prospect n Main
Frank, bds Old Berkshire rd, Berkshire
Joseph, bds Old Berkshire rd, Berkshire
Joseph G., (Carrie L.) h Old Berkshire rd, Berkshire
Robert H., bds Old Berkshire rd, Berkshire
Case Eugene D., emp Nat'l Cash Register Co., Pittsfield, bds Cheshire rd
Warren L., (Alice M.) farmer, h Cheshire rd
Center School, Miss Sarah A. Nettleton, teacher, Main
Chadwick Charles E., (Ellen) farmer, h New Ashford rd n town line
Edward, farmer, bds New Ashford rd, n town line
Grace Miss, bds New Ashford rd n town line
Chapel Frank M., farmer, h Old Hancock rd off Williamstown rd
Chase Amelia I., widow Lawrence A., h Old Berkshire rd, Berkshire
Byron H., (Julia B.) accountant, bds Old Berkshire rd, Berkshire
Clinton L., (Edith M.) emp Berk. Buick Co., Pittsfield, h Main
Ernest G., emp Haddad's Garage, Pittsfield, bds Old Berkshire rd, Berkshire
Grace A., widow Arthur B., h Main
Irma G. Miss, clerk, emp Pittsfield Coal Gas Co., bds Main
Iva Miss, emp G. E. Co., Pittsfield, bds Main
Lawrence A. Jr., (Nellie) h Old Berkshire rd, Berkshire
William G., (Edith) emp G. E. Co., Pittsfield, h Old Berkshire rd, Berkshire
Chilson Frank A., (Ida M.) trucking, h Baker, E. Old Greylock rd

Chiodo Saverio, (Betta) h Sunrise Gunn's Grove
Christensen William E., (Marion H.) farmer, h Silver off Old Hancock rd
Cities Service Oil Co., Fowler Oil Co., dist., Berkshire rd n R. R. Station, Berkshire
Clairmont Edward, (Ruth E.) emp Miller Rhinehart, h Meadow Lane
Coakley Richard D., (Marjorie) rem to Pittsfield
Coff Robert B., (Gladys B.) emp B. & A. R. R., h Old Berkshire rd, Berkshire
Colby Blakslee H., (Elaine M.) emp G. E. Co., h Old Berkshire rd, Berkshire
Collins Matthew L., (Phylis A.) h Cheshire rd Jct. Prospect
Condron Frederick, rem to Canada
Mildred E. Miss, emp Stevenson & Co., Pittsfield, bds n School, Berkshire
Rosa M. Miss, Child's Nurse, bds off Old Berkshire rd, Berkshire
Rose, widow Joseph E., h Old Berkshire rd, Berkshire
Connelly John J., emp Govt. Mill, Dalton, bds Old Berkshire rd
Julia T. Miss, emp Eaton Paper Co., bds Old Berkshire rd, Berkshire
Margaret L. Miss, clerk, Shandoff's, Pittsfield, bds Old Berkshire rd, Berkshire
Nellie F. Miss, bds Old Berkshire rd, Berkshire
Nora, widow James L., emp Pittsfield, h Old Berkshire rd, Berkshire
William H., bds Old Berkshire rd, Berkshire
Winifred C. Miss, teacher, Berkshire Grammar School, bds Old Berkshire rd, Berkshire
Connolly John J., (Catherine) emp Pitts. Coal Co., h Ocean, Gunn's Grove
Cooper Francis E. S., rem to Pittsfield
Frank, (Louie) rem to Pittsfield
Stanley, rem to Pittsfield
Corkhill, John, (Lena) painter, h Gunn's Grove rd
Correll Earl G., (Ruth A.) chief yeoman, U. S. Navy, bds Cheshire rd, Fletcher's
Cort Walter, (Caroline L.) foreman, emp G. E. Co., Pittsfield, h Narragansett av West Shore Pontoosuc Lake
Cossum Clarence M. Rev., rem to Poughkeepsie, N. Y.
Costello Rita Miss, bds Old Berkshire rd, Berkshire
Cotton Edward A., h N. Main n North cemetery
Crandall Elmer W., (Annetta F.) bds Williamstown rd
Ida, widow William E., h Williamstown rd
Creamer Harry J., (Lydia) farmer, h N. Cheshire rd bey Hancock rd
Harry N., (Sophia) farmer, bds N. Cheshire rd bey Hancock rd
Crestalban School, elementary school for girls, Miss Margery Whiting, prop., Berkshire rd n Partridge rd
Cross Hattie, widow Thomas, h Factory Grounds, Berkshire
Cullen Elizabeth C. Miss, rem to New York City
Thomas A., (Anna S.) assessor, also electrical contractor, h Main
Culver Irving, (Katherine) rem to Pittsfield
Cummins William H., (Katherine A.) emp New England Cold Storage, Pittsfield, h So. Main
Curnow William H., rem to Pittsfield
Curtin Terrence, (Mary) emp Pittsfield, h Old Berkshire rd, Berkshire

DALLMEYER JOHN W., (Dorothy M.) emp G. E. Co., h Baker, n Pittsfield line
Daly Eugene P., (Mary E.) salesman, bds Old Greylock rd bey N. Center School
Harry E., (Ethel L.) farmer, bds Old Greylock rd bey N. Center School
Daniels Robert G., (Grace E.) emp Colonial Beacon Oil Co., Pittsfield, h Greylock Mt. rd
David George W., (Elizabeth) rem from town
Daw Alma H. Mrs., h Main
Day Francis J., (Evelin S.) artist, h Main
Helen F. Miss, bds Main
Deloye Charles H., (Madeline E.) carpenter, h Potter Mt. Rd off Balance Rock rd

Deloye Jules, (Mabel) carpenter and contractor, h Summer
Robert B., student, bds Summer
Deming Charles H., (Helen H.) farmer, h Williamstown River rd
Leslie, (Marion) rem to Pittsfield
Denison George H., (Jennie) retired, h Pittsfield rd at town line
Denno Guy W., (Marie) Denno Ice Co., off Narragansett av, W. Shore, P. Lake
Paul, (Dorothy) ice dealer, h Narragansett av, West Shore, P. Lake
Raymond, (Bessie R.) ice dealer, also prop. Denno's Store, Narragansett av, h Gunn's Grove
Ruth P. Miss, bds Narragansett av, W. Shore Pontoosuc Lake
Descend Ernest J., bds Old Greylock rd
Desmond Humphrey J., farmer, bds Partridge rd n Pittsfield line
James H., farmer, bds Partridge rd n Pittsfield line
Dilliard Francis, (May) emp Nesbit's Garage, h Old Lanesboro rd, Berkshire
Dimascio Antonio, (Bernardina) h Lincoln n High
Bernardina Mrs., rem to Pittsfield
Thomas, bds Lincoln
Dube Henry, (Annie M.) h off Old Berkshire rd, Berkshire
Sarah Miss, emp Pittsfield, bds off Old Berkshire rd, Berkshire
Dudley John R., (Marie C.) salesman, emp Firestone Tire and Rubber Co., h Irwin n Pittsfield line
Durkee Emma L., widow Albert E., h Summer
Harold C., (Pauline G.) h Summer

EDWARDS FANNIE E., widow Howard C., rem to Pittsfield
Henry C., rem to Pittsfield
Eichelser Frank, farm hand, bds Greylock rd
Emery Muriel L. Miss, teacher Center School, bds Summer
Engwer Harry E., (Bessie M.) wood and trucking, h Bridge

FARNAM LUCY, widow Henry J., h Main bey Library
Thayer B., (Lucy) night baggage master, emp B. & A. R. R., Pittsfield, h Summer
Farrar Eva F., widow Ralph, h Old Hancock rd
Federated Church, Main c Summer
Felton William P., (Margaret B.) h Berkshire rd, Berkshire
Field Blandine A., widow George A., rem to Abbington, Mass.
Fields Florence T. Miss, bds Pittsfield rd n P. Lake
G. Allen, (Edith M.) rem to Sheffield, Mass.
Ralph J., bds Pittsfield rd n lake
Theophille W., (Theressa) emp E. D. Jones & Sons Co., Pittsfield, h Pittsfield rd n Lake
Fletcher C. Gregg, farmer, bds Cheshire rd
Retta M. Miss, bds Cheshire rd
Rhett, (Ethel G.) farmer, h Cheshire rd
Foley John Jr., rem to Pittsfield
Ford George, (Bertha E.) h Baker at Pittsfield town line
Foster Anna M. Miss, emp City Savings Bank, Pittsfield, h Billings
Frank N., (Mildred S.) rem to Lee
Levin W., (Carmen B.) emp G. E. Co., h Gunn's Grove
Mildred I. Miss, emp Eagle Printing & Binding Co., Pittsfield, bds Billings
Fowler Emma L., widow Charles H. h Main
Harry R., (Helen) prop. Filling Station, Pittsfield, h Main
Linwood W., (Pauline) prop. Filling Station, Berkshire, h Main
Oil Co., C. T. Richman, mgr., Pittsfield rd c Irwin
Robert A., rem to Pittsfield
Fox William F., (Harriet B.) prop. The Iris Tea Room and Service Station, Williamstown rd, h do
Framarin Angelo, farmer, bds High n Bridge
Francoeur Adolph J., (Agnes J.) emp G. E. Co., Pittsfield, h Old Berkshire rd, Berkshire
John M., (Diana) prop. West Shore Variety Store, Narragansett av, West Shore P. Lake

Francoeur Joseph, emp Atwell Filling Station, bds Old Berkshire rd, Berkshire
Frasier Bayard, (Eva L.) rem to Pittsfield
French Russell M., (Ruth E.) emp Sunnybrae Farm, h Partridge rd
Frydel Henry, bds off Silver
Paul, (Rose) farmer, h off Silver
Fundell Enos, prop. "Dopey's Rest", Main, h do

GARDEN AUGUST, bds Main bey Town Hall
Gardner Frank S., (Lucy) emp G. E. Co., Pittsfield, h Cheshire rd n Berk. Park, Berkshire
Genevieve R. Miss, bds Cheshire rd, Berkshire
Juanita F. Miss, emp Pittsfield, bds Cheshire rd n Berkshire Park
Maud, widow Guy S., bds Glenn rd n Berkshire Park, Berkshire
Richard A., bds Cheshire rd, Berkshire
Robert P., (Lucia) painter, h Summer
Garno Julius, h S. Main
Maud M. Miss, bds S. Main
Garrity Charles E., (Lillian C.) farmer, h Greylock rd
Gauvreau Ernestine A. Miss, bds Pittsfield rd n town line
Katherine, widow Mitchell A., h Pittsfield rd n town line
Gaylor Emma M., widow Charles E., summer res., h Old Hancock rd
Newton R., summer res., h Old Hancock rd
Gaylord Bert A., (Nettie), ice dealer, h Cheshire rd, Berkshire
Kenneth W., (Elizabeth M.) ice dealer, bds Cheshire rd, Berkshire
Gelenas Wilfred F., rem to Pittsfield
Gerhardt Anthony, (Elsie E.) h So. Main
Charles, rem to Boston
Elsie E. Mrs., bds So. Main
Fred W., (Evelyn H. R.) emp Sears Roebuck, Pittsfield, h Narragansett av
Louis, (Minnie) emp Pittsfield, h West Shore P. Lake n Narragansett av
Richard, (Sue) emp G. E. Co., Pittsfield, bds Narragansett av, W. Shore, P. Lake
Robert, bds Narragansett av, W. Shore P. Lake
Gilbert Joseph, h S. Main
Gilmore Minnie Mrs., h summer res., n Cheshire rd
Girard Herbert, farmer, bds Cheshire rd
Howard B., emp Pittsfield Third Nat'l Bank & Trust Co., bds Cheshire rd
Jack, farmer, bds Cheshire rd
James F., farmer, bds Cheshire rd
Joseph, (Cassie) carpenter, h Cheshire rd
Gleason Clifford C., farmer, h Old Hancock rd
Lena Mrs., rem to Pittsfield
Godfrey Helen Miss, emp Collins, Cheshire rd, bds do
Goodbeau Ludger J., (Leona) h Old Berkshire rd, Berkshire
Goodell Alice M. Mrs., bds Old Berkshire rd, Berkshire
Evelyn A. Miss, emp Hartford, Conn., bds Old Berkshire rd, Berkshire
William C., (Alice M.) h Old Berkshire rd, Berkshire
Gregory Allison P., rem to Pittsfield
Lucy A., widow Andrew L., h Main rd n Pittsfield line
Catherine A. Miss, reg. nurse, bds Main rd n Pittsfield line
Francis B., prop. Greg's Cafe, bds Main rd n Pittsfield line
G. Lenward, bds Pittsfield rd n line
Greg's Cafe, Francis B. Gregory, prop., h Main rd n Pittsfield line
Griffin Alice L. Miss, emp G. E. Co., Pittsfield, bds Prospect
Donald F., bds Prospect
Earl, (Barbara) emp State Conservation Dept., h Williamstown rd n line
Gerald G., rem to Boston
Henry A., emp Consolidated Motor Lines, Pittsfield, bds Lincoln
John K., bds Prospect
Jeremiah L., (Elizabeth) farmer, h Prospect

Griffin Joseph M., emp Pittsfield Mill and Plumbing Supply Co., bds Prospect
Margaret Miss, rem to Pittsfield
Monica M. Miss, student, bds Lincoln
P. Henry, (Anna) emp Miss Matilda Whiting, h Lincoln
William T., (Mary E.) warden City Infirmary, Pittsfield, h Summer
Guinan Michael J., (Gertrude A.) bus driver, emp Berk. St. R. R., h Irwin n Pittsfield line
Gunn Charles L., (Dora) h Main
Gutmann Winthrop Phelps, (Blanche) emp P. E. Co., h Sunrise, Gunn's Grove

HAGADORN NORWOOD J., (Rosana K.) foreman, emp B. & A. R. R., h Depot, Berkshire
Haley Leroy M., (Anna E.) emp G. E. Co., h Baker n Pittsfield line
Hall School, Main junction Prospect, Wm. J. Kirchner, teacher
Robert, (Estelle) emp Pullman Co., N. Y. C., h Balance Rock rd
Hamilton Harry H., (Lillian) h Pittsfield rd n line
Robert, (Evelyn) artist, The Hamilton Studio, off Gunn's Grove rd, h do
William, bds Old Lanesboro rd, Berkshire
Hapgood Miles M., (Ethelynd) emp Berk. Mill Supply Co., Pittsfield, h Gunn's Grove rd
Harrington James L., (Dora E.) farmer, h Greylock Mt. rd
Kenyon, (Ruth) farmer, bds Old Greylock rd bey N. Center School
Harris Henry N., bds N. Cheshire rd
Harte Henry F., (Betty E.) h 3 Baker n Pittsfield line
Hartmann Max N., (Yvette J.) prop. Hartmann's Garage, Main, h do
Hartmann's Garage, Max N. Hartmann, prop., Main
Haskell Dorothy V. Miss, bds Main bey Library
Henry W., (Mabel L.) electrician, repairs, wiring and fixtures, 83 Summer St., Pittsfield, h Main bey Library
Hatch Raymond G., (Jessie A.) tax collector, h N. Cheshire rd
Hendricks Ralph, (Gertrude) emp N. Y. State, h off Narragansett av
Hermann Benjamin R., (Jeannette B.) elec. eng., emp G. E. Co., Pittsfield, h Narragansett av
Herzig Gerald E., (Beatrice A.) emp Fire & Police Signal Dept., City of Pittsfield, h N. Cheshire rd
Hewett George F., emp Eaton Paper Co., Pittsfield, bds Factory Grounds, Berkshire
Mabel J. Miss, bds Factory Grounds, Berkshire
William R., bds Factory Grounds, Berkshire
Hickox Winthrop M., (Cordelia G.) prop. Serv. Sta., Williamst'n rd, h n do
Hillcrest Inn, (Julius S. Pierce, prop.) Summer Boarding, Main n town hall
Hinckley George, (Nellie) farmer, h Greylock Mt. rd n Main
George R., (Aldice) rem to Pittsfield
Rupert A., bds Greylock Mt. rd n Main
Hine Clinton E., emp Pittsfield, bds Summer n Main
Hines Conrad H., rem to Pittsfield
Hinman Nelson W., (Marjorie S.) emp G. E. Co., Pittsfield, h Meadow
Osborne S., (Libbie C.) h Greylock Mt. rd
Hodge Charles N., (Lois) h Meadow Lane off Main
Hogue Paul C., (Helen M.) emp G. E. Co., Pittsfield, bds Prospect n Main
Hoose Sarah L., widow Amos, h Glenn rd n Berkshire Park
Horton John, rem to Pittsfield
John G., (Olive) emp B.& A. R. R., Pittsfield, h n Berk. Park, Berkshire
Preston, (Lillian) bds Cheshire rd, Berkshire
Walter J., (Mary) emp G. E. Co., Pittsfield, h off Old Berkshire rd
Houston Edward J., (Mabel H.) emp Sawyer Regan Co., Dalton, h Factory Grounds, Berkshire
Howieson Harriet J., widow John, bds Main opp. Town Hall
Jesse J., (Veronica) h Main opp. Town Hall
Hummer Carl, emp Pittsfield, bds Bridge
Frank, (Mary) h Bridge
Hupfer William M., (R. Lillian) rem to Pittsfield
William M. Jr., rem to Pittsfield
Hutchinson Lawrence, emp Gleason Farm, Old Hancock rd, bds do

INGRAHAM FREDERICK O., bds Pittsfield rd n Pontoosuc Lake
Isabella Emilia Miss, bds S. Main n Pontoosuc Lake

JACKSON JAMES, (Gladys I.) rem to Pittsfield
Jandro Phoebe Miss, h Grove opp Bull Hill rd
Johnston Ralph A., (Emily H.) h Baker n Pittsfield line
Jones Clarence W., chauffeur, bds Berkshire rd n Glenn rd, Berkshire
George W., chauffeur, bds Berkshire rd n Glenn rd, Berkshire
Grace, widow Lucian D., h Old Berkshire rd, Berkshire
Lena M., widow Henry E., h Berkshire rd n Glenn rd, Berkshire
Henry Monroe, laborer, bds Berkshire rd n Glenn rd, Berkshire
Russell, in U. S. Army, bds Berkshire rd n Glenn rd, Berkshire
Walter E., (Mae E.) bds Berkshire rd n Glenn rd, Berkshire
Judivine Maud, widow Arthur J., h Main
Jorden Phoebe Miss, h Ashford and Lanesboro town line
Jurczyk Frank, (Mary) weaver, emp B. W. Mfg. Co., Pittsfield, h Balance Rock rd n Pittsfield line
Helen Miss, emp Pittsfield Novelty Co., bds Balance Rock rd n Pittsfield line
Theodore, emp Pittsfield Coat Shop, bds Balance Rock rd n Pittsfield line
Virginia Miss, bds Balance Rock rd n Pittsfield line

KEELER ELMER E., rem to Pittsfield
Howard F., (Sonia) bds Greylock Mt. rd
King C., (Marguerite M.) carpenter, contractor and builder, h Pittsfield rd n P. Lake
Marguerite M. Mrs., h Pittsfield rd n Pontoosuc Lake
Raymond W., bds Pittsfield rd
Warren L., bds Pittsfield rd
Keller Otto, farmer, h Bridge
Paul, (Elizabeth) plumber, bds Bridge
Ken's Filling Station, Kenneth Atwell, prop., Cheshire rd
Kessler William P., h Main bey Library
Kidder Henry A., (Eunice I.) selectman and lawyer, 246 North, Pittsfield, h Sunrise, Gunn's Grove
Kirchner Edna A. Miss, emp Berk. Hardware, Pittsfield, bds Pittsfieldrd
John J., (Anna) farmer and milk dealer, h Pittsfield rd
Lawrence H., (Yvonne M.) rem to Pittsfield
Ralph J., rem to Pittsfield
William J., agt. emp Met. Life Ins. Co., Pittsfield, bds Pittsfield rd
Kletchka Thomas S. L., (Margaret K.) law enforcement Com. of Mass., Dept. of Public Works, Fitchburg, h Thorn rd
Marguerite Miss, student, bds Thorn rd
Knight Sylvanus S., emp G. E. Co., h Glenn rd, Berkshire
Kristensen Rasmus, (Irene) emp E. B. Palmer, h West Side P. Lake
Kulish George J., (Phoebe J.) emp G. E. Co., Pittsfield, h r Main n Center School

LABLANC ALFRED, (Stella) rem to Pittsfield
LaBrie Roy J., (Ruth L.) Model Dairy also "The Oasis", h Williamstown rd
LaChance Edward E., (Virginia) emp G. E. Co., Pittsfield, h Main
Lake Shore Lunch Room, prop. Miss Ernestine Gauvreau, h Pittsfield rd n town line
Lamb Emery T., (Nellie R.) carpenter, h junction Greylock rd, Williamstown rd
Lamgenback Frank E., (Leah) emp G. E. Co., Pittsfield, h Greylock Mt. rd
Lanesboro Garage, A. L. Williams, prop., Main
Public Library, Miss Anna Sturgis, librarian, Main c Bridge
Volunteer Fire Department, Henry E. Albert, Chief, Main n town hall
Larrow Anna S. Miss, bds Old Berkshire rd, Berkshire
Leab Philip, rem to Hancock
Robert E., (Dorothy) rem to Hancock
Lechien Emile, (Thresa) farmer, h Old Berkshire rd, Berkshire
Lehman Arno E., (Isabella G.) emp New Eng. Furniture Co., Pittsfield, prop. "Josh Billings Place", h Main n Pontoosuc Lake

Lehman Arno E. Jr., musician, bds S. Main n Pontoosuc Lake
Isabella Mrs., tourist's home, prop. Josh Billings Place, room and board, day or week, S. Main n Pontoosuc Lake
Lewis George E., mechanic, emp Beartown CCC, bds off Old Berkshire rd, Berkshire
Harry E., (Alice M.) h off Old Berkshire rd, Berkshire
Librizzi Mario J., prop. "The Milk Bottle", Main res. Pittsfield
Lillie Louis E., (Edith L.) rem to North Adams
Mason L., (Rose M.) prop. Lillie's Cafe, Williamstown rd n Old Hancock rd, h n do
Myrtle Miss, bds Main
Murry E., (Blanche P.) farmer, h Summer
Pearl Miss, bds Main
Wilfred E., (Mollie) emp Eaton Paper Corp., Pittsfield, h Main
Lillie's Cafe, Mason L. Lillie, prop., Williamstown rd n Old Hancock rd
Loring Theodore C., (Lora M.) emp Lanes A. Dairy, h Main
Lunde Carston, (Beryle) rem to Pittsfield
Lusk William E., bds High n Lincoln

MAKAROFF GREGORY, prop. Brodie Mt. Ski Trail, h Williamstown rd n line
MacNicoll Andrew, rem to Pittsfield
Mahar George E., emp Gov't Mill, bds Old Berkshire Rd, Berkshire
Kate A. Miss, housekeeper, h Old Berkshire rd, Berkshire
Malcuit George A., (Sophie M.) emp Wendell Pharmacy, Pittsfield, h Baker n line
Mallory Clarence, (Anna) carpenter, h Irwin n line
Manns Frank A., (Ida M.) farmer, also prop. The Owl's Club, Williamstown rd, h n do
Lawrence C., bds Williamstown rd
Marsh Charles, laborer, h Main bey Library
Paul, (Virginia) emp G. E. Co., Pittsfield, h Narragansett av
Martin Carol W. Mrs., h Ocean, Gunn's Grove
James H., (Carol W.) h Ocean, Gunn's Grove
James H. Jr., emp G. E. Co., Pittsfield, bds Ocean, Gunn's Grove
Maruk Anna Miss, emp Pittsfield Novelty Co., bds Potter Mt. rd off Balance Rock rd
Helen Miss, bds Potter Mt. rd off Balance Rock rd
John, bds Potter Mt. rd off Balance Rock rd
Michael, (Dorothy) emp Berk. W. Co., Pittsfield, h Potter Mt. off Balance Rock rd
Mathes George F., emp Hathaway Baking Co., bds Main
George P. farmer, h Lincoln n High
Maynard Harold, (Grace E.) emp Town, bds Prospect Hill n Main, Newton's
Wyatt L., (Helena M.) laborer, emp Charles Kessler, h Meadow Lane off Main n P. O.
McBride Frances Miss, rem to North Adams
McCluskey Benjamin P., (Bertha M.) emp Fahey Beverage Co., Pittsfield, h Meadow
McCormick John E., (Katherine M.) cashier, emp N. Y., N. H. & H. R. R., h Irwin
McCoy Frederick, (Agnes H.) accountant, h Old Berkshire rd, Berkshire
Joseph, emp Rhinehart Farm, Cheshire rd, bds do
McGee Yvonne Miss, house work, bds Cheshire rd, Berkshire
McGovern Terrence, (Emma C.) farmer, Cheshire rd n Sunnybrae farm
McGowan James F., bds Factory Grounds, Berkshire
Joseph P., h Factory Grounds, Berkshire
McKinnon Daniel B., rem to Boston
McKnight Forrest, (Mary) farmer, h No. Main, Lanesboro
John H., (Addie) farmer, h N Main bey cemetery
John W., bds N. Main bey cemetery
McMahon George J., emp G. E. Co., Pittsfield, bds Ocean, Gunn's Grove
Patrick J., (Nettie) emp Eaton Paper Co., Pittsfield, h Ocean, Gunn's Grove, P. Lake

Mellor Alfred, (Bernice K.) emp G. E. Co., Pittsfield, h Berkshire rd n Partridge rd
Mendonsa Americo, (Virginia) emp P. E. Co., h Main bey town hall
Merrilea Kennells, Miss Matilda Whiting, prop., Lincoln
Messer Joseph F., h Narragansett av
Miller Anna L., widow Jotham T., rem to Pittsfield
Mabel T. Miss, rem to Pittsfield
Milton J., (Edna) emp G. E. Co., Pittsfield, h Meadow Lane off Main
Sarah E., widow William B., h Meadow Lane off Main
Milligan Nancy L. Miss, emp H. C. Beers, Meadow Lane off Main, bds do
Miner Charles, laborer, h Potter Mt. rd off Balance Rock rd
Earl B., (Estella) farmer, bds S. Main, Pittsfield rd
Ella A. Miss, clerk, W. U. Tel. & Tel. Co., Pittsfield, bds S. Main, Pittsfield rd
Samuel L. Jr., emp G. E. Co., Pittsfield, bds S. Main, Pittsfield rd
Mitchell Fred, bds Berkshire rd n Glenn rd
George, (Louise) emp G. E. Co., Pittsfield, h Berkshire rd n Glenn rd
George Sr., (Elizabeth) bds Berkshire rd n Glenn rd, Berkshire
Moraes John P., (Mary) farmer, h Main bey Library
Morrissy Ann H. Miss, bds Old Berkshire rd, Berkshire
Moore Robert, rem to Pittsfield
Morrissey Albert H., bds High n Lincoln
John J., (Florence A.) rem to Pittsfield
Moynihan James E., emp Pittsfield, bds Old Berkshire rd, Berkshire
John J., (Ruth E.) emp G. E. Co., Pittsfield, h Old Berk. rd, Berkshire
Mullen Peter, h Factory Grounds, Berkshire
Musgrove Caroline E. Miss, rem to Pittsfield
James T., rem to Pittsfield
John C., (Elizabeth T.) rem to Pittsfield
Musig Frank, bds Scott rd off Williamstown rd
Mary Mrs., h Scott rd off Williamstown rd

NASH JOSEPH, (Bernadett K.) emp Brown Motors, Pittsfield, h Sunrise, P. O. Lanesboro
Nettleton Sarah A. Miss, teacher Center School, Main, res Pittsfield
Newton Charles S., (Sarah M.) road supt., h Prospect Hill n Main
Dean E., (Nettie) farmer, h Hancock rd
Harold A., (Lillie A.) emp C. Sykes, h Main n Miner rd
H. Wakefield, (Genevieve) emp Town of Lanesboro, h off Summer
Henry A. Jr., rem to Pittsfield
Max, (Alice) farmer, h N. Cheshire rd bey Hancock rd
Memorial Library, Main, Miss Anna Sturgis, librarian
Russell W., farmer, bds Old Hancock rd c silver
Warren, (Dorothy) rem to Lebanon, N. Y.
Winslow E., (Josephine G.) h Meadow Lane off Main
Nicholette Louis, bds High n Bridge
Nicklen Fred A., (Lillian M.) emp G. E. Co., Pittsfield, h Old Lanesboro rd, Berkshire
Frederick Jr., bds Old Lanesboro rd
Lillian U. Miss, bds Old Lanesboro rd, Berkshire
North Center School, Greylock rd bey Old Hancock rd
School, New Ashford rd n Chadwick farm
Norton James E., rem from town
James F., rem from town
Nourse Beatrice T. Miss, emp Eagle Ptg. & Bdg. Co., Pittsfield, bds Billings
Harriett Miss, h Main
Pliny W., (Maud) farmer, h Billings
Nutt Clifford H., (Rachael P.) farmer, h Williamstown rd

OAKES NETTIE M., widow Richmond F., bds Pittsfield rd n Irwin
O'dell Earl W., (Rachel) farmer, h Main bey Episcopal Church
Olsen Alf, bds off Balance Rock rd
Thomas, (Randi) farmer, h off Balance Rock rd
Ostrage Gus, (Eileen) bds Old Hancock rd
Owens Arthur, (Margaret) emp Eagle Pub. Co., Pittsfield, h off Narragansett av

PACKARD ELLEN, widow Asa, bds Old Greylock rd bey N. Center School
Roland, farmer, bds Old Greylock rd bey N. Center School
Palmer Charles J. Rev., (Maud S.) County Missionary Episcopal Church, h N. Main bey Cemetery
Partridge Mary J. Mrs., housekeeper, emp L. Farnum, bds do
Penkoski Joseph A., (Irene M.) installer, emp G. E. Co., Pittsfield, h Bull Hill rd
Perry Grace A. Miss, bds Gunn's Grove rd
Petell Joseph, (Madeline) emp Butler Wholesale Grocery, Pittsfield, h Main bey Episcopal Church
Peters Goldie M. Miss, bds Old Lanesboro rd, Berkshire
Peterson Laurence, bds Factory Grounds, Berkshire
Richard D., (Eleanore E.) h Narragansett av, P. O. Pittsfield
Pfister John, (Evelyn) prop. The Bavarian Garden, Berkshire rd cor Glenn rd, Berkshire, h do
Phelps Harry D., prop. Riding Stable, Pittsfield, rd n line, h n do
Phillips Benjamin F., emp Rhinehart Farm, Cheshire rd, bds do
Phillipson Conrad, bds Lincoln n Miner Corners
Ethel M. Miss, emp Hathaway Baking Co., Pittsfield, h Lincoln
Sven, (Ida) emp Eagle Pub. Co., Pittsfield, h Lincoln n Miner rd
Pierce Francis Miss, emp New York City, bds Main
Isaac E., mgr. Hillcrest Inn, bds Main
Julius S., (Ruth) prop. Hillcrest Inn, h Main
Pomeroy Daniel W., (Gweneth E.) emp G. E. Co., Pittsfield, h Meadow
Porter William, bds Old Berkshire rd, Berkshire
Post Office, Sherman's Store, Main, Lanesboro, A. E. Sherman, postmaster, Mrs. Mabel Sherman, assistant postmistress
Post Office, Berkshire, Albert J. Barnes, postmaster
Potter William, (Katherine) salesman, h Narragansett av
Pratt Charlotte Miss, student, h Greylock rd
Ella S. Miss, h Greylock Mt. rd
Henry G., (Serena E.) h Old Greylock rd n North Center School
Miles, (Pauline) h Main
Proctor William, (Charlotte) h N. Main
Pruyne Lucy B., widow Shuman F. Rev., rem to Pittsfield
Ptak Frank, (Nettie) farmer, h Scott rd off Williamstown rd

QUINLAN ANDREW, laborer, bds Old Berkshire rd, Berkshire

RADLEY WENDELL, (Ruth) laborer, h Summer
Raimer Frank, (Elizabeth R.) emp Adams, Mass., h Narragansett av
Rash George, (Mary) h West Side P. Lake
Rayner Arthur E., (Angeline P.) prop. Grocery Store, Pittsfield, h Narragansett av
Rayno Joseph J., (Mary) emp Eaton Paper Corp., Pittsfield, h Old Berkshire rd, Berkshire
Readdean Germund, (Ida) laborer, h Glenn rd, Berkshire
Red Bat Cave, Filling Station, candies, etc., Williamstown rd, New Ashford
Redding Jessie L. Miss, bds Old Berkshire rd, Berkshire
Reynolds Alice Mrs., h Prospect
Rhinehart Henry, rem from town
Miller J., (Mary) farmer, h Cheshire rd, Reed and Farnum crossing
P. Merton, farmer, bds Cheshire rd
Richmond Charles T., (Buella I.) mgr. Fowler Oil Co., Pittsfield rd cor Irwin, h n do
Roberts George D., (Harriett B.) farmer, h Williamstown rd
Rogers Earl, h Old Greylock rd n New Ashford line
Rogerson Charlotte L. Miss, emp G. E. Co., bds Old Berkshire rd, Berkshire
George, (Ruth E.) truckman, bds Old Berkshire rd, Berkshire
George S., (Sophia) h Old Berkshire rd, Berkshire
Maud, widow Harry, h Old Berkshire rd, Berkshire
Rogg Helen M. Miss, housekeeper, bds Narragansett av
Mary R. Mrs., widow Herman, h Narragansett av

Rosier Adolph, teamster, bds Glenn rd, Berkshire
Julius, (Rosie) farmer, h Glenn rd, Berkshire
Roulier May, housekeeper, emp Joseph Best, h Factory Grounds, Berkshire
Rounds Arthur, emp Pittsfield, bds Old Greylock rd bey North School
J. Frank, farmer, h Old Greylock rd, bey Center School
Roy, (Eva D.) bds Old Greylock rd bey Center School
Rowe Fred, (Amy G.) emp G. E. Co., h Baker at Pittsfield town line
Richard, (Emma) emp G. E. Co., h Irwin at Pittsfield town line
Roy Alfred O., (Margaret K.) rem to Pittsfield

SACKETT ETHELBERT E., (Grace) carpenter, h So. Main
Sambel Albert, (Muriel F.) emp Eagle Pub. Co., Pittsfield, h Narragansett av
Samuels Nelson H., (Jessie W.) farmer, h Old Greylock rd n N. Ashford line
Sandmeyer Annie M., widow Joseph, h Summer
Santolin Peter, (Gertrude) bds Old Lanesboro rd, Berkshire
Scheirmann Victoria M., widow Hector, h Old Berkshire rd, Berkshire
Shallies Leon F., (Mildred E.) teller, emp Berk. Trust Co., Pittsfield, h Cheshire rd junction Prospect
Phylis M. Miss, emp G. E. Co., bds Cheshire rd opp Rhinehart's
Shantz William H., bds Williamstown rd
Shaw Edith, widow Harry, rem to Pittsfield
Elmer A., (Nellie V.) h Old Berkshire rd, Berkshire
George A., bds Main
Russell B., rem to Pittsfield
Shelden Charles H., (Martha I.) farmer, h Brodie Mt. rd
Sheltrey Vernon, (Stella) emp Rhinehart's, h Cheshire rd n Prospect
Shepard Esther M. Miss, bds Sunrise
Lloyd A., (Jennie A.) h Sunrise, Gunn's Grove, P. O. Gen. Del., Pittsfield
Kenneth S., bds Sunrise, Gunn's Grove
Sherman Arthur E., (Mabel R.) general store, also postmaster, Main, h n do
Arthur E. Jr., student, bds Main
Frank R., student, bds Main
Gertrude Miss, bds S. Main, Pittsfield rd
Hazel E. Miss, h Main
Rolland M., (Mary) h Main
Susan, widow Harry N., bds Summer
William B., farmer, h Main
Sime Lester, (Harriet A.) h Old Hancock rd
Lillian M. Miss, bds Old Hancock rd
Simmons Arthur E., (Minnie W.) h Prospect n Main
Simons Lesley C., (Laura M.) emp Pitts. Elec. Co., Pittsfield, h Cheshire rd, Berkshire
Sloper Archibald K., (Alice T.) C. W. Sloper & Sons, Pittsfield, h Partridge rd, Berkshire
Archibald K. Jr., rem to Pittsfield
Smith Arthur F., (Emma F.) farmer, h High n Lincoln
Bernard, rem from town
Edward C., (Alice L.) emp B. & A. R. R. Co., h Main n Fire Station
Elliott B., (Margaret) optometrist and optician, 86 North, Pittsfield, h Summer
Ferris R., (Inez M.) emp G. E. Co., Pittsfield, bds Greylock Mt. rd
Helen M. Miss, emp N. E. Tel. & Tel. Co., Pittsfield, bds High n Lincoln
Marguerite E. Miss, emp Lichtman-Widen Tanning Corp., Pittsfield, bds Summer
Ruth I. Miss, emp N. Y. A., bds High n Lincoln
Snell John, (Madeline A.) farmer, h Greylock Mt. rd
Spring Geraldine A. Miss, bds Greylock rd
Stahl Adolph, upholsterer, Summer Street, Pittsfield, h West Side Pontoosuc Lake
Stahl Carl E., (Anna) prop. "Swedish Coffee House", Main, h do
Stakley John A., (Flora) painter, h Old Berkshire rd, Berkshire
Stead Dorothy L. Miss, rem to Pittsfield
Robert C., (Hazel M.) rem to Pittsfield

Steiner Frederick M., rem to Pittsfield
Joseph, bds Old Berkshire rd, Berkshire
Mary Mrs., emp Gov't Mill, Dalton, bds Old Berkshire rd, Berkshire
Robert, (Grace E.) rem to Pittsfield
Stevens Helen B. Miss, emp Gov't Mill, Dalton, h Old Berkshire rd, Berkshire
Stickles Charles, laborer, h Potter Mt. rd off Balance Rock rd
St. Luke's Episcopal Church, Rev. William Crittendon, rector, res Dalton, N. Main bey Cemetery
Stockley Walter J., (Margaret E.) rem to Pittsfield
Strohlin Robert, (May L.) emp G. E. Co., Pittsfield, h off Balance Rock rd
William, emp P. Frydel, off Silver, bds do
Sturgis Anna M. Miss, librarian, bds Summer
Fred N., bds Summer
George B., town clerk, h Summer
Stutz Herbert H., (Claudine M.) emp G. E. Co., Pittsfield, h Narragansett av
Sukanek Joseph, (Hannah) h Factory Grounds, Berkshire
Joseph C., emp G. E. Co., Pittsfield, bds Factory Grounds, Berkshire
Sunnybrea Farm, and Dairy, Miller J. Rhinehart, prop., Cheshire rd
Sweeney Henry, bds Bridge
Sykes Albert, (May) rem to Pittsfield
Thomas Comfort, (Edith) farmer, h Greylock rd

THE DUTCH KITCHEN, Bert A. Brundage, prop., toasted sandwiches, Main
Lunch Box, Mrs. Mary Alberts, prop., Main bey Library
Oasis, prop. Roy J. LaBrie, Williamstown rd, h do
Owl's Club, prop. Frank A. Mann, Williamstown rd
Thibedeau Joseph L., rem to Pittsfield
Thompson Donald Q., (Ruth P.) tourists accommodated, S. Main, h do
Thrall John E., farmer, bds Greylock Mt. rd
Tilton Grace Miss, rem to Pittsfield
Timbie Roy, (Lena) h West Shore Pontoosuc Lake
Todd Beatrice I. Miss, emp Pittsfield, bds Glenn rd, Berkshire
Helen E. Miss, emp Pittsfield, bds Glenn rd, Berkshire
Kenneth, bds Glenn rd, Berkshire
Luther M., bds Glenn rd, Berkshire
Wilford W., bds Glenn rd, Berkshire
William T., (Ida) emp B. & A. R. R., h Glenn rd, Berkshire
Tooley Hubert L., farmer, bds Main
LeForest J., (Ethel) farmer, h Main
Trainor James M., (Myrtle M.) carpenter, h Greylock rd
Traversa Peter, (Alice C.) emp G. E. Co., Pittsfield, h Balance Rock rd n Pittsfield rd
Trembley Eugene, (Evelyn) rem to Cheshire
Trombley Eva Miss, emp Dale Bros. Laundry, bds Potter Mt. rd off Balance Rock rd
Pearl Miss, emp Dale Bros. Laundry, bds Potter Mt. rd off Balance Rock rd
Thomas, (Violet) laborer, h Potter Mt. rd off Balance Rock rd
Troy John, rem to Pittsfield
Truden Katherine V. Miss, rem to Kinderhook, N. Y.
James F., emp G. E. Co., Pittsfield, bds Narragansett av
John G. Jr., emp B. & A. R. R., h Narragansett av, West Shore
John N., (Sarah) cabinet maker, h West Side Pontoosuc Lake
Tyler Albert F., salesman, h Irwin n Pittsfield line

UDEL BERNARD, emp Conn., bds S. Main
Frank, emp Maplewood Cleaners, Pittsfield, bds S. Main
Gershon, emp England Bros., Pittsfield, bds S. Main
Howard, (Jennie) emp England Bros., Pittsfield, h S. Main
Union Chapel, Old Berkshire rd, Berkshire

VINETTE FRANCIS P., (Martha F.) rem to Pittsfield
Vreeland Victor J., farmer, h Balance Rock rd n P. Lake

WAGNER JOHN, (Anna) rem from town
Waite Lillian M. Mrs., h N. Main n Episcopal church
Roberts, (Bessie) h Main bey Episcopal church
Walak Tony, (Martha) h off Old Berkshire rd, Berkshire
Walker George, h N. Cheshire rd
Walsh William P., bds Main
Walton Emma J., widow Andrew B., bds Old Greylock rd bey N. Center School
Mabel E. Miss, bds Old Greylock rd bey N. Center School
William, (Della) farmer, h Old Greylock rd bey No. Center School
Warren Caroline A. Miss, bds Ocean, Gunn's Grove
Charles, (Selvia) emp B. St. Ry. Co., h Ocean, Gunn's Grove
Frieda S. Miss, h Ocean, Gunn's Grove
Kenneth G., emp Brett's Nursery, Pittsfield rd, bds Ocean, Gunn's Grove
John R., (Nadonna R.) bds Ocean, Gunn's Grove
Margaret E. Miss, emp G. E. Co., Pittsfield, bds Ocean, Gunn's Grove
Webber Charles E., rem to Pittsfield
Webster Edward B., (Alice) rem to Pittsfield
Elliot, rem to Pittsfield
Wellspeak Henry J., (Florence) h Gunn's Grove rd
Westerlund Ethel I. Miss, prop. "Dopey's Rest", Main, h do
Westfall Frederick M., emp Summers, h Cheshire rd bey Prospect
White John R., (Winifred E.) emp Sherman's Store, Main, h Bridge
Juanita Mrs., emp Dr. Zeff, Pittsfield, h Cheshire rd, Berkshire
Stewart, (Juanita) emp WBRK, Pittsfield, h Cheshire rd, Berkshire
Whiting Annie H. Miss, teacher, Crestalban School, bds Berkshire rd c Partridge rd
Elizabeth, widow Philip, rem to Dummerston Center, Vt.
Henry T., (Evelyn J.) farmer, h Berkshire rd c Partridge rd
Margery Miss, teacher, Crestalban School, bds Berk. rd c Partridge rd
Rose S. Miss, bds Berkshire rd c Partridge rd
Sue T., widow Edward M., h Berkshire rd c Partridge rd
Tillie M. Miss, prop. Merrilea Kennels, Lincoln n S. Main, h do
Wich Fred L., (Anna C.) prop. Mt. Greylock Tourists and Cabins, Main n Pont. Lake, h do
Wierum Otto, (Mary B.) lawyer, h Berkshire rd n Partridge rd
Richard F., (Mildred R.) teacher, Greenwich, Conn., h off Thorn rd
Wilbur Woodward A., (Ruth P.) farmer, h Old Hancock rd off Williamstown rd
Wilcox Ray J., (Kathleen E.) emp B. & A. R. R., h Narragansett av
Williams Agnes Miss, bds Glenn rd, Berkshire
Arthur L., (Esther L.) prop. Lanesboro Garage, h Main
Dorothy E. Miss, emp Gov't Mill, Dalton, bds Old Berkshire rd, Berkshire
Mabel A. Miss, h Glenn rd, Berkshire
Maranda C. Mrs., h Prospect n Main
Mary F. Miss, bds Glenn rd, Berkshire
Walter D., painter and blacksmith, bds Prospect n Main
Zadoc G., (Evelyn) emp G. E. Co., Pittsfield, h Old Berkshire rd, Berkshire
Wiltsie Charles, emp P. E. Co., Pittsfield, bds Williamstown rd n Old Hancock rd
Wixon Irving L., (Ruth) h Old Berkshire rd, Berkshire
Wood Charles D., (Irene) carpenter, h Bridge
Ellis P., (Vera) rem to Pittsfield
Hugh M., farmer, h Meadow Lane
Jessie T., widow Earl H., h N Main n Greylock Mt. rd
Woodard Earl, (Sadie) bds off Old Berkshire rd, Berkshire
Edna Miss, ass't postmistress, Berkshire, bds Factory Grounds, Berkshire
Myron E., (May) emp Grand Union Tea Co., h Factory Grounds, Berkshire

ZURRIN CARL, (Marie) farmer, h Thorn rd
Carl A., (Edith) h Baker n Pittsfield line

Lanesboro Town Officers

Annual Town Meeting First Monday in February

Clerk—George B. Sturgis.
Selectmen—Henry A. Kidder, Henry T. Whiting, Jules Deloye.
Treasurer—Elliott B. Smith
Collector—Raymond C. Hatch.
Assessors—Everett W. Carrow, Thomas A. Cullen, Arthur F. Smith.
Overseers of the Poor—Selectmen.
Constables—Harry J. Creamer, Edward H. Clairmont, Burton Albert.
Highway Commissioner—Charles Newton.
Cemetery Committee—P. W. Nourse, Fred Sturgis, Charles S. Newton
Board of Health—The Selectmen and Dr. Louis D. Barnes.
Public Schools—Supt., Fred R. Stuart; Committee, Arthur Campbell, sec'y; Henry Albert, Charles Richman.
Library Trustees—Miss Ann H. Whiting, Miss Anna Sturgis, Harry C. Beers; Miss Anna Sturgis, librarian.
Welfare Board—Henry A. Kidder, Henry T. Whiting, Jules Deloye.
Fire Chief—Henry Albert.
Fire Warden—Burton Albert.
Sealer of Weights and Measures—
Justice of the Peace—George B. Sturgis.
Notary Public—Byron H. Chase, Berkshire.
Tree Warden—Charles S. Newton.

Business Directory

Churches—Church Federation, Vacant. Episcopal, Rev. William Crittenden; Senior Warden, Harry C. Beers; Junior Warden, W. Arthur Akeroyd; Clerk, Robert R. Gardner; Treasurer, Miss Anna M. Foster.

Physician—Dr. Louis D. Barnes.

Postmaster—A. E. Sherman, Lanesboro.

Postmaster— Berkshire.

General Store—A. E. Sherman, Lanesboro.

Carpenters and Builders—Charles Wood, Charles N. Hinckley, George Hinckley, King C. Keeler, Jules Deloye.

Garage and Auto Repairing—Hartman Garage, Main, Lanesboro Garage, Main

Milk Dealers—Perry Baker, Miller J. Rhinehart, G. Allen Fields.

Painters—Walter D. William, Everett and Albert Carrow.

Summer Boarding—Hillcrest Inn, Julius S. Pierce, William A. Akeroyd, Baker Cabins, Rosebank Cabins.

School

Crestalban School

Elementary school for girls, Miss Margery Whiting, Berkshire rd

---

Societies

LANESBORO GRANGE NO. 21

Regular meetings second and fourth Wednesdays of each month at 8.00 p. m. in Newton Memorial Hall.

William E. Blackburn, Master; Herbert L. Buckley, Overseer; Mrs. George Perron, Lecturer; Chester E. Royce, Steward; Merle Wynn, Assistant Steward; Mrs. Charles Hodge, Chaplain; H. C. Beers, Secretary; Mrs. John Corkhill, Treasurer; Charles N. Hodge, Gate Keeper; Mrs. Ruth Clarmont, Ceres; Mrs. Merle Wynn, Pomona; Mrs. Richard White, Flora; Ella Cooper, Lady Assistant Steward; Margaret Buckley, Pianist.

Executive Committee—Merrill H. Barth, L. J. Tooley, John Corkhill.

LEE DIRECTORY

LEE NATIONAL BANK

BANK BUILDING 47 MAIN ST.

LEE, MASS.

ESTABLISHED AS LEE BANK 1835

ORGANIZED AS LEE NATIONAL BANK 1865

CAPITAL, $100,000 SURPLUS, $100,000

SAFE DEPOSIT BOXES

$5 a Year and Upwards

INTEREST PAID ON SPECIAL DEPOSITS

Your Account Respectfully Solicited

JAMES O'BRIEN, ***President*** **FRANK J. DIAMOND,** ***Cashier***

CLARENCE N. DURANT

THE DURANT COMPANY

Real Estate *Insurance*

"THE AGENCY OF SERVICE"

71 Main Street - - Lee, Massachusetts

Telephone 40

The Lee Savings Bank

INCORPORATED 1852

EDWARD S. ROGERS, Pres. CARL WURTZBACH, Vice-Pres.

G. CHURCHILL FRANCIS, Treas.

ASSETS, $4,641,306.62

THIRD OLDEST SAVINGS BANK IN BERKSHIRE

Interest Begins First of Each Month

Dividends Payable June 1 and Dec. 1

GEORGE CRONK

Diamonds Watches Clocks and Jewelry

Solid and Plated Silverware

China and Cut Glass

72 Main Street, Lee, Mass.

Watch Repairing to Fit Your Purse

Bart Bossidy, LL.B.

Counsellor at Law

Real Estate **Probate Estates a Specialty**

Telephone: Lee 570; House 160

RAMS & DICKTER BLOCK, 44 MAIN STREET, LEE, MASS.

Albert Clark, LL.B., C. L.

Counsellor at Law

Real Estate Insurance

Notary Public and Justice of the Peace

Specialist in Probate Court Practice

Rams & Dickter Block **44 Main Street** **Lee, Mass.**

James O'Brien

Attorney and Counsellor at Law

Special Attention to Probate Matters

Insurance and Real Estate

OFFICE: MOUGIN BLOCK, 71 MAIN STREET, LEE, MASS.

Office Phone 89-W **Residence Phone 526**

E. H. BOSSIDY

Real Estate and Insurance

OF ALL KINDS

Park Building **17 Main Street** **Lee, Mass.**

L. T. HOWES

Diamonds Watches Jewelry

93 Main St., Lee, Mass.

Opposite Lee Library

Greeting Cards For All Occasions

LEE PHARMACY

JOSEPH SAKOW, *Registered Pharmacist*

60 Main Street, Lee, Mass.

Cigars, Cigarettes, Tobacco, Sodas, Ice Cream, Perfumes and Powders of the latest creations

We carry a complete line of Trusses, Abdominal Belts, etc. Your prescription is filled with utmost accuracy at a minimum charge by a Registered Pharmacist who is always on duty. Bring your prescriptions here. Prescriptions called for and delivered. PHONE 484. Headquarters for Fresh Films and Developing. THE DRUG STORE WITH THE YELLOW FRONT.

REGULAR MEALS LIQUOR
COMFORTABLE ROOMS WINE AND BEER

MORGAN HOUSE

Quality and Service - - - Always

E. F. PERO, *Prop.* *Tel. 181*

33-37 Main Street, Lee, Mass.

RAMS' MARKET

J. E. RAMS

Meats and Groceries

POULTRY, CANNED GOODS, VEGETABLES

RAMS & DICKTER BLOCK

50 MAIN ST., LEE, MASS.

Grain Seeds Hardware

Agricultural Implements

Anthracite and Bituminous

COAL AND COKE

Fuel Oils

Paints and Painters' Supplies

DRESSER-HULL CO.

TELEPHONE 75

Central Block *51 Main Street* *Lee, Mass.*

M. J. KELLY

Furniture, Bedding, Rugs, Linoleum, etc., Window Shades, Upholstering, Cabinet Making and Repairing

Funeral Director

Ambulance Service

Lee Tel. 204-R *Lenox Tel. 255*

3 AND 224-226 MAIN STREET, LEE MAIN STREET, LENOX MASS.

POLLARD'S

Meats and Groceries

Foreign and Domestic Fruit and Vegetables

If you are looking for High Class Goods, call and see us.

If not, go elsewhere

Telephone 173-174 — Residence 48

87 MAIN STREET (Dolan Block) - - LEE, MASSACHUSETTS

DRINK MORE MILK

LAUREL HILL DAIRY

Pasteurized Milk and Cream

Let Us Serve Your House

C. E. WEIR, Prop. Phone 186 83 LAUREL ST., LEE, MASS.

ALL PROGRESSIVE BUSINESS MEN ADVERTISE IN THE DIRECTORY

In Which Class Are You?

Think it over and send for the Directory Man. He will put you wise . . .

OFFICE, 33 EAGLE SQUARE
PITTSFIELD, MASS.

Berkshire Gravel Company

Washed Gravel and Sand
Broken Stone

Asphalt Drives, Walks and Tennis Courts

Prompt Service

Plants at
558 Hubbard Avenue, Pittsfield, Massachusetts
and Lenox Dale, Massachusetts

Telephone—Lee 293 Telephone—Pittsfield 2-6313

M. H. HAYES

Plumbing, Heating, Steam and Gas Fitting
TINNING AND SHEET METAL WORK
Stoves and Ranges Housekeeping Goods

74 Main Street, Lee, Massachusetts
TELEPHONE

Lee Marble Works

Lee, Massachusetts

CON'S MOTOR SALES

Plymouth and
De Sotos
(A. A. A.)

COMPLETE SERVICE FOR ALL CARS

Also Lubricating, Greasing

SOCONY PRODUCTS

Tel. 326 241 Main St., Lee

TELEPHONE 152 WILLIAM A. CLARKE

LEE LUMBER COMPANY

Lumber, Shingles, Roofing, Glass
Doors and Sash

86 Center Street Lee, Mass.

VICTOR PELLIZZARO

Mason Contractor

MARGERIE STREET

Telephone 363 Lee, Mass.

ROSA RESTAURANT

ROSA BROS., Props.

Quality Goods *Prices Moderate*

Steaks, Chops, Oysters, Sandwiches and Pies of All Kinds

HOME MADE BAKED GOODS

ALL LIQUORS — WINE AND BEER

Central Block, 55 Main Street, Lee, Mass. - - Tel. 563
also 154 North Street, Pittsfield, Mass.

Lee Steam Laundry

J. H. BRUNELL, Proprietor

FAMILY WASHING A SPECIALTY

220 E. Center Street - - - Lee, Massachusetts
TELEPHONE 146-R

Phelan Hardware Co.

Hardware, Wall Papers, Cutlery, Tools, House Furnishings, Paints, Oil and Glass

Mill Supplies

Phelan Block, 54 Main St. - - Lee, Massachusetts

YOU CAN WHIP OUR CREAM BUT YOU CAN'T BEAT OUR MILK

Pasteurized Milk and Cream

TELEPHONE 329-W

LEAHEY'S DAIRY

RESERVOIR STREET LEE, MASSACHUSETTS

QUALITY IN MERCHANDISE PLUS STYLE AT THE RIGHT PRICES EQUALS SATISFACTION

J. T. OWENS

APPAREL FOR MEN AND WOMEN

Park Building LEE Telephone 136

PETER ZORZIN

Dealer in Ladies', Gents' and Children's

FINE FOOTWEAR

AND GENTS' FURNISHINGS

SHOE REPAIRING

MOUGIN BLOCK, 69 MAIN STREET LEE, MASS.

A Man can run his business without advertising. So can you wink at a girl in the dark. *But what's the use?*

Lee Motors, Inc.

FORD AND LINCOLN CARS

Complete Automotive Service

19 FRANKLIN ST.
LEE, MASS.

Tel. 330

ARTHUR MACERI

MANUFACTURER OF

Railroad Ties and Native Lumber

Wholesale and Retail

Phone 510 Pleasant Street LEE, MASS.

R. E. ALLEN

Frigidaire Sales and Service

R. C. Radios

Ranges, Washers and Small Appliances

Telephone 307-J 139 Main St. LEE, MASS.

When You Buy or Advertise in the Directory or Pocket Guide

you do get something for your money, don't you, Mr. Merchant? I challenge you to show me anything else in the advertising line outside of newspapers that you go into that you get anything for your money?

LEE STREET DIRECTORY

ACADEMY STREET

From 164 Main to High next Catholic Church

Left Right
St. Mary's Convent
Sisters of St. Joseph
15. Harry L. Hocking
15. Hubert Tormey
St. Mary's Parochial School
27. James T. Owens
39. Miss Mary Stallman
40. St. Mary's Rectory
40. Rev. James P. Kirby
40. Rev. Marcus Murtough
High Street

BEARTOWN MT. ROAD

From jct. Willow and Pine, So. Lee, to Gt. Barrington Town Line

Left Right
Samuel Merwin
James F. Cook
Mrs. Geraldine H. Johnson
The Crow's Nest
Leland F. Edgecomb
Mrs. Dorothy H. Vincent
Heamon Williams
Howell P. Stanard
Gt. Barrington Town Line

BRADLEY STREET

From Junction Greylock and Columbia, north to Woodland and Washington Mt. Road

Left Right
Mrs. Ellen F. Kelly
Fred Sma Katti
Martin L. Robertson
Miss May A. Bradley
Mrs. Sarah P. Bradley
Bradley Bros.
James A. Welch
Chas. B. Towers
Paul J. Abderhalden
Mill St. begins
Bradley School Memorial
East St. ends
Mrs. Bridget Navin
Joseph Sour
Ceo. E. Crawford
Geo. H. Stevenson
Arthur C. Blass
Vacant
William L. Losaw
Bradley St. School
John Farina
Martin T. Carty
Vacant
Mrs. Lillian G. Mougin
Henry X. Mougin
Eugene Cuene
Woodland St. & Washington Mt. Rd.

CANAL STREET

From 20 Center south and east to Depot

Left Right
Lee Elec. Co. Power Station
Constante Regalbuti
Michael T. Vecchia
Domenico Zerneri
Miss Rose Pezzottini
Mrs. Rose Simoni
Mrs. Lucy Lovato
Miss Amelia M. Bertilli
Francis Baccoli
Batista Pera
Angelo Baruzzi
Vincenzo Monachina
Charles Rota
Nicholas Menec
Mrs. Angela Vecchia
N. Y., N. H. & H. R. R.

CAPE STREET

From Park at Strickland house, East Lee, to Snow Farm rd and West Becket rd

Left Right
E. Lee Post Office
Francis J. Griffin
Griffin's Store
East Lee Inn
William F. Wasmann
Mrs. Belle Davol
Miss Grace Van Bergan
Arthur W. Shaw
William H. Winegar
Vacant
Butler's Nation Wide Store
William E. Butler
Gerald A. Morin
William H. Hamblin
James F. McLaughlin
David J. Merwin
Wolcott S. Dowd
Oak St. begins
James W. Gargan
Donald L. Turner
Wright Eckert
Ralph Eckert
Jesse P. Clark
Theodore H. Sparks, Sr.
August Cordonier
Elmer A. Cordonier
Allen Brooks
George Watson
Frank H. Washburn
Vernon S. Gage
Frank Masiero
Vacant
Jacob F. Sohles
Snow Farm rd begins
John Dill
Chestnut rd begins
August Diegel
Vacant House
West Becket rd begins

Lee Motors, Inc.

FORD AND LINCOLN CARS

Complete Automotive Service

19 FRANKLIN ST.
LEE, MASS.

Tel. 330

ARTHUR MACERI

MANUFACTURER OF

Railroad Ties and Native Lumber

Wholesale and Retail

Phone 510 Pleasant Street LEE, MASS.

R. E. ALLEN

Frigidaire Sales and Service

R. C. Radios

Ranges, Washers and Small Appliances

Telephone 307-J 139 Main St. LEE, MASS.

When You Buy or Advertise in the Directory or Pocket Guide

you do get something for your money, don't you, Mr. Merchant? I challenge you to show me anything else in the advertising line outside of newspapers that you go into that you get anything for your money?

LEE STREET DIRECTORY

ACADEMY STREET

From 164 Main to High next Catholic Church

Left Right

St. Mary's Convent
Sisters of St. Joseph
15. Harry L. Hocking
15. Hubert Tormey
St. Mary's Parochial School
27. James T. Owens
39. Miss Mary Stallman
40. St. Mary's Rectory
40. Rev. James P. Kirby
40. Rev. Marcus Murtough
High Street

BEARTOWN MT. ROAD

From jct. Willow and Pine, So. Lee, to Gt. Barrington Town Line

Left Right

Samuel Merwin
James F. Cook
Mrs. Geraldine H. Johnson
The Crow's Nest
Leland F. Edgecomb
Mrs. Dorothy H. Vincent
Heamon Williams
Howell P. Stanard
Gt. Barrington Town Line

BRADLEY STREET

From Junction Greylock and Columbia, north to Woodland and Washington Mt. Road

Left Right

Mrs. Ellen F. Kelly
Fred Sma Katti
Martin L. Robertson
Miss May A. Bradley
Mrs. Sarah P. Bradley
Bradley Bros.
James A. Welch
Chas. B. Towers
Paul J. Abderhalden
Mill St. begins
Bradley School Memorial
East St. ends
Mrs. Bridget Navin
Joseph Sour
Geo. E. Crawford
Geo. H. Stevenson
Arthur C. Blass
Vacant
William L. Losaw
Bradley St. School
John Farina
Martin T. Carty
Vacant
Mrs. Lillian G. Mougin
Henry X. Mougin
Eugene Cuene
Woodland St. & Washington Mt. Rd.

CANAL STREET

From 20 Center south and east to Depot

Left Right

Lee Elec. Co. Power Station
Constante Regalbuti
Michael T. Vecchia
Domenico Zerneri
Miss Rose Pezzottini
Mrs. Rose Simoni
Mrs. Lucy Lovato
Miss Amelia M. Bertilli
Francis Baccoli
Batista Pera
Angelo Baruzzi
Vincenzo Monachina
Charles Rota
Nicholas Menec
Mrs. Angela Vecchia
N. Y., N. H. & H. R. R.

CAPE STREET

From Park at Strickland house, East Lee, to Snow Farm rd and West Becket rd

Left Right

E. Lee Post Office
Francis J. Griffin
Griffin's Store
East Lee Inn
William F. Wasmann
Mrs. Belle Davol
Miss Grace Van Bergan
Arthur W. Shaw
William H. Winegar
Vacant
Butler's Nation Wide Store
William E. Butler
Gerald A. Morin
William H. Hamblin
James F. McLaughlin
David J. Merwin
Wolcott S. Dowd
Oak St. begins
James W. Gargan
Donald L. Turner
Wright Eckert
Ralph Eckert
Jesse P. Clark
Theodore H. Sparks, Sr.
August Cordonier
Elmer A. Cordonier
Allen Brooks
George Watson
Frank H. Washburn
Vernon S. Gage
Frank Masiero
Vacant
Jacob F. Sohles
Snow Farm rd begins
John Dill
Chestnut rd begins
August Diegel
Vacant House
West Becket rd begins

CENTER STREET

From Junction Laurel and Summer east to East Center

Left Right
3. Nichol's Service Station
4. Miss Margaret Connell
4. Mrs. Mary McNeill
7-9-11. Mitchell Block
7. Nichols' Variety Store
7. George Nichols
9. Mack N. Mitchell
11. Laurel Hill Club
15. Alfred H. Pratt
17. Church and Palmer
17. Charles O. Palmer
17. (r) Salvatore Sanbanotti
17. (r) William Sanbanotti
Canal St. begins
21. Ralph Rotondo
21. Raymond J. Blache
25. Antonio DiGrigoli
25. Lugi DiGrigoli
29. Vacant
29. (r) Alphonse DiGrigoli
30. Miss Kathryn E. Hayden
33. Peter Colombari
36. Robert H. Hayden
37. Thomas J. Purcell
41. James Puma
43. John E. Ford
45. Joseph Termini
46. Vacant
47. Mrs. Mary Thompson
47. Thomas E. Carty
Eagle St. begins
R. R. Crosses (N. Y., N. H. & H.)
Railroad St. ends
Norton Block
59. Peter Cora Shoe Repair Shop
61. Norton Block Barber Shop
63. Connelly's Market
65. Mrs. Mary A. Symington
65. Mrs. Delia M. Toomey
George A. Coons
Lee Bakery
67. Walter Channon
69. Vacant Store
71. Vacant House
71. Vacant House
71. Walter H. Channon
73. Vacant
Main St. ends
77. Thomas J. Powers
83. Thomas Norton Harte
84. Raymond J. Roberts
85. Burton L. LaRocque
88. Beverly C. Fetridge
88. Frank Briggs
88. Mrs. Louisa Feltridge
Lee Lumber Co.
92. Miss Bridget M. Deely
93. Mrs. Mary E. Baldwin
94. James K. Hardiman
96. George H. Tyer
99. Miss Mary A. Healey
102. Miss Anna E. Tyer
106. James J. Thompson
107-109. John J. Kelly
112. Mrs. Esther F. Ferry
111. James I. Brown
111. Jack R. Ayers
116. John J. Shaughnessy
122. Frederick E. Morse
119. Francis E. Wilson
121. James H. Chandler
High St. ends
127. John Pozzetta
129. Eugene Longo
133. Mrs. Concietta De Maria
135. Rosario Bona
136. Patrick F. Kennedy
136. Vacant
140. Peter Barea Store
Dublin St. begins
143. Cosimo Sorrentina
145. Thomas A. Stringer
146. Michael Castronovo
147. Frank Puleri
147. Angelo Busceme
153. Miss Mary E. Hardiman
153. William P. Mulcahy
156. Carmelo Messina
158. Antonio Carlino
160. Mrs. Orsola DiGrigoli
162. Carmelo Di Grigoli
164. DiGrigoli's Grocery Store and Barber Shop
164. Edward F. Burns
203. Mrs. Elizabeth Ford
214. Edward J. Lynch
220. Lee Steam Laundry
Columbia St. begins
East Center St. begins
Robert St. begins

CHAPEL STREET

From Water and Forest at Maywood to Cape, East Lee

Left Right
Lester E. Farnham
George F. Sohl
Louis M. Chaffee, "Maywood"
Harold May, "Maywood"
Mrs. Martha Hecox
Frank E. Bastow
Raymond W. Turner
Chester H. DeForest
Charles Hamm
Burt G. McCarg
Carl F. Braun
Mrs. Mary Tiffany
Mrs. Minnie A. Childs
Harry Krouse
Bart Bossidy
Miss Mary E. Hall
George E. St. John
Mrs. Maud E. Bradley
Kenneth E. Brazee
Everett L. Sparks
Miss G. Ella McLaughlin
Mrs. Susan M. Knight

State Dept. Public Works Garage
Warren A. Turner
Tracy W. Griffin
Theodore H. Sparks
Roy P. Adams
Edward F. Worden
Louis J. Kilmer
Union Chapel
Frank C. Dennis
Miss Florence H. Chaffee, "Brooklawn"
Byron L. De Varennes
Silver St. begins
Cape St. begins
East Street begins

CHESTNUT STREET

From Cape Street north and east to Goussett Farm, East Lee

Left Right
Edward G. LaPlante
"Procwood"
G. Proctor Cooper
Robert Burbank
Dr. William H. Hobbs
Horace W. Davis Farm
end of road

CHURCH STREET

From Main South Lee opposite Collin's Store north to Stockbridge rd

Left Right
Ernest Keller
Marcellus S. Jones
Charles H. Rogers
Carl C. Collins
Howard N. Griffin
Earl K. Munn
Clement A. Bordeau
Roylston F. Webster
Paul E. Borden
Miss Lena Finneran
Stockbridge rd

CIRCULAR AVENUE

From 74 Laurel St. easterly

Left Right
36. Mrs. Marie Jaouen
42. John P. Widomski
44. Clayton E. Butler
54. John E. Bridagan
Thomas E. Boyne
Paul H. Peiffer
Mrs. Emaline E. Peiffer
End of street

CLIFFWOOD STREET

From 81 Franklin northerly

Left Right
25. Frank R. Pease
27. Frank R. Harding
38. James B. Pollard
39. Churchill G. Francis
The Crossway ends
44. Edward A. Sitzer
47. Charles A. Miller
50. Elmer A. Sparks
58. Hubert Tormey
58. Harold B. Dinneen
66. Sylvester M. Church

COLUMBIA STREET

From junction Center and East Center north to Greylock and Bradley St.

Left Right
20. Miss B. Agnes Bossidy
28. Mrs. Nellie G. Williams
36. Wm. F. Dunbar
44. Mrs. Meta C. Mattoon
46. William H. O'Brien
52. Orrin J. Pleu
54. Mrs. Mary E. Heaphy
54. John J. Powers
60. Edgar S. Decker
62. Thomas Mallox
Edward J. Finnegan
Thomas Finnegan
Charles Connelly
Raymond Purcell
George J. St. Peter
Patrick J. Bradley
Moses Giblin
Columbia Mill
Thomas H. Tyer
Miss Julia E. Reisser
Carl E. Bailey
Charles H. Arment
Greylock St. ends
Bradley St. begins

CONE PARK

A section on River St. near Cone Dairy Farm

Left Right
John Loring
Leslie K. Cheney
William F. Andrews
George E. Simmons
Joseph N. Coty
Irving R. Mills
Franklin S. Mills
Vacant
Vacant
Sylvester Gage
George G. Woodin
Grant Woodin

DEVON ROAD

From Stockbridge rd west to Stockbridge line

Left Right
George F. Perkins, Sr.
George F. Perkins, Jr.
Vacant
Miss Mary E. Daley
Dr. Howard S. Forman
David C. Hull
Charles F. Bradley
Fred C. Milton

West Road crosses
Arthur C. Smith
Homer G. Miller
Paul M. Fowler
Stockbridge Town Line

EAGLE STREET

From 51 Center north to Eagle mill
Left Right
11. John D. Hayes
Smith Paper Inc., Main office
Eagle Mill

EAST CENTER STREET

From Center easterly to East at C. H. Sabin's
Left Right
256. Fred C. Armstrong
262. Walter C. Taylor
265. Richard J. Cahill
265. James Forde
268. Wm. P. Thomas
273. Alexander L. Blache
274. William F. Powers
277. (r) James J. Whalen
279. John S. Kearen
280. Mrs. Mary E. Tucker
285. William H. Mooney
280. Mrs. Rose H. McDermott
291. Joseph Blonde
301. Vinton R. Adams
300. Abraham M. Gair
304 (r) Rolfe Doolittle
310. Frederick A. Schuck
311. Edward J. Dempsey
320. Timothy E. Healey
335. Archie Ethier
336. Henry H. Sires
337. Edward L. Ingraham
245. Robert Brace
350. Louis A. Henry
353. John F. Tormey
Greylock St. crosses
John J. Consolati
Myron R. Ward
Mrs. Edith M. Ward
East St.

EAST STREET

From East Lee at East Lee Inn northwesterly to Bradley Street
Left Right
John D. Hinman
Harry E. Farrar
Frank L. Griffin
Edward Clark
Theron B. Hitchcock
Stanton A. Goldthwait
Maple St. ends
Arthur L. Rogers
Leon C. W. Foote
Henry Abderhalden
Eugene P. Sabin
Landers rd begins
E. Center St. ends
Amedeo Cadenelli
Anthony Petersoli
Peter Castellini
Patrick J. Navin
Joseph Abderhalden
Albert E. Sykes
Andrew Brighanti
Patrick L. O'Connell
John J. Malloy
William T. Garrity
James H. Forsythe
Reservoir rd
Bradley St.

ELM STREET

From 207 Main west to N. Y., N. H. & H. R. R. Depot
Left Right
Railroad Street crosses
N. Y., N. H. & H. R. R. Depot

FAIRVIEW STREET

From 289 West Park south and southwest to South Lee
Left Right
Julian Bartini
Bortolomeo Vanotti
William Bartini
Mrs. Madeline Bartini
Joseph Sundrini
Revino Consolatti
Pietro Monatti
Andrew Bonafini
Abbondio Salinetti
John Naventi
Domenic Mortarella
Luigi Valenti
Henry Naventi
James E. Davis
John G. Ellis
Highfield Farm
Thomas W. Breed
Mrs. Selma F. Breed
John W. Boyd
Charles M. Dikeman
Harry A. Ford
John Sparks
Edward A. Murray
William H. Fountain
Miss Florence M. Cheney
Miss Rosalie J. Ellis
Covered Bridge
Main St. S. Lee begins

FERNCLIFF AVENUE

From 208 Main opp. Elm east to Ferncliff
Left Right
18. Edward J. Perry
22. Joseph Conelth Mooney
24. William F. Pleu
30. John J. Carty
34. Charles W. Kilmer
36. William A. Ford
37. Miss Mary E. Mahan
39. Thomas E. McGinty

40. Henry M. Tarmey
Russell W. Seff
High St. crosses
54. Mrs. Mabel Messina
56. Alfonzio Sorrantino
Ferncliff

FERNSIDE ROAD

From Meadow at McAllister farm near So. Lee, east to town line at Fernside
Left Right
Robert S. Binkerd
Vacant

FOREST STREET

From Junction Chapel and Water East Lee east and southeast to Tyringham town line
Left Right
Reuben C. Cowell
Vacant
C. Stewart Krouse
Vacant
Vacant
Mountain Mill Corp.
Charles J. Vreeland
Vacant
Eugene A. Grenier
Hamilton N. Wheeler
John A. Seelig
L. Ward Coons
Camp Morse
Miss May Morse
Carlton I. Vreeland
Tyringham Town Line
Sanderson Miller
Vacant
Miss Rose MacDarby
Joseph C. Moore

FRANKLIN STREET

From 78 Main east to Orchard
Left Right
Baird's Block
2. Charles G. Miller, merchant
4. Grogan's Hairdressing parlors
6. American Shoe Repair Shop
8. John Demos
Lee Library Bldg.
17. Berkshire Gleaner
19. Lee Motors Inc.
23. Phileas L. Prunier
St. George's Episcopal Church
Rev. Louis P. Nissen
27. Vacant House
Greenock Inn
High St. crosses
51. Rev. Louis P. Nissen
61. John H. Keenan
61. Leroy G. Palmer
64. Vacant House
68. Carl Wurzbach
69. Michael P. Hayes
74. Lindley T. Howes
75. Horace T. White
75. William L. Nye
81. Clarence N. Durant
Cliffwood St. begins
80. Lewis L. Miner
88. William R. Ellis
93. Vacant
96. Mrs. Harriet H. Robbins
99. Albert B. Clark
100. Frank J. Diamond
107. Miss Carrie P. Gibbs
115. Walter J. Ingram
Orchard Street

FULLER STREET

From 139 Housatonic east to Greylock at town farm
Left Right
5. William F. Dillon
7. Ralph Clement
15. Joseph Saulnier
16. James J. McTigue
17. Leo F. Vania
22. Miss Celia F. Smith
22. Miss Adella T. Smith
23. Francis J. Waddock
30. James H. Brown
35. Harold E. Norton
37. Alexander G. Walker
45. Percelle W. Ayers
46. George D. Warren
49. Edward R. Christenson
52. Frank G. Darman
55. Mrs. Bertha E. Sutton
Greylock St.

GOLDEN HILL RD

From Laurel Street near Laurel Lake east to Bradley and from P. M. Shaylor's north to Lenox Dale
Left Right
William F. Cole
Ernest F. Cole
Frank A. Jaynes
Mrs. Harriet E. Swift
Lenox Dale Back Road begins
Murray C. Tucker
Charles H. Shaylor, Jr.
Mrs. Marion E. Shaylor
Thomas M. Kerr
Warren L. Brazee
Albert L. Plaquet
Housatonic River
N. Y., N. H. & H. R. R. crossing
Bradley Street

GREYLOCK STREET

From 261 Housatonic north to Columbia
Left Right
Ernesto A. Richardson
Fuller St. ends

Maple Street crosses
New House Vacant
Frank F. Murdock
Orchard St. ends
Leon Gage
George W. Alter
Arthur L. Toon
Harry G. Broderick
John T. Bartlett
Herbert M. Nichols
Vincent G. Driscoll
East Center St. crosses
Frank Abele
Mrs. Hattie M. Harrington
David T. Gale
Mrs. Caroline H. Bassett
Miss Sarah E. Peck
Louis Peverilli
Mrs. Ellen F. Kelly
Fred Smakatti
Columbia St. ends
Bradley St. begins

HILL STREET
(formerly Dublin)
From 140 Center southerly
Left Right
3. Joseph Andognini
10. Attilio Barea
Union St.
17. Valentino Adamoli
23. Bortolo Zanetti
28. Giacomo Vaini
31. Joseph Gelpi
37. Frank Adamoli
Ferncliff

HIGH STREET
From 21 Park north to 122 Center
Left Right
4. Clarence J. Glennon
12. John Iacobacci
18. John H. Purcell
18. Alfred L. LaPrise
21. Edward H. Bossidy
24. Richard F. Driscoll
27. Mrs. Bessie B. Humes
29. Miss Rose L. Simader
29. Mrs. Justina A. Parsons
30. Mrs. Mary W. Kelly
41. Willard O. Pease
54. Miss Minnie I. Baird
62. Mrs. Colletta A. DeFreest
Greenock Inn
Franklin St. crosses
80. Mrs. Bridget Fallon
82. Michael J. O'Brien
90. Michael J. Kelly
91. Harry M. Keating
99. Mrs. Janet V. Hodgkins
Elmer J. Winchell
100. Tracy B. Ambler
103. William J. Harding
The Crossway begins
109. Ward P. Johnson
Lee High School
The Hyde School
Academy St. ends
134. Rev. Rowland Hill
Methodist Episcopal Church
145. Martin J. Mahan
151. Yves Lemoal
155. Mrs. Annie Quigley
156. James C. Murray
163. Mrs. Catherine T. Haley
166. John Kennedy
169. Mrs. Eleanor R. Colton
171. Vacant House
170. Angelo J. Airoldi
James R. Dohoney
Ferncliff Ave. crosses
178. James H. Keenan
184. Joseph M. Toomey
186. Domenico C. Rossi
190. John J. McTigue
191. Lassora Boufesso
192. Louis D. Cuillo
School St. ends
197. Antonio Del Duca
202. Mrs. Margaret Hardiman
202. Kenneth J. Killackey
210. Charles H. Arment, Jr.
211. Jas. L. Killelea
212. James Wellington
216. Cornelius L. Navin
219. Arthur Barea
224. Angelo Simoni
Center St.

HOUSATONIC STREET
From 3 Park south to junction Water and River
Left Right
5. John W. Bossidy
5. Robert F. Mackie
15. Fred H. Phelps
19. Bart D. Bossidy
20. Chauncey M. Watson
27. Vacant
28. W. Roy Ford
29. Mrs. Delia M. Meyers
Bossidy's Blacksmith Shop
34. John F. Hannon
40. Warren W. Leary
43. Wicks' Service Station
45. James F. Wickham
45. John J. Wickham
46. Roscoe L. Spofford
51. Stephen J. Dohoney
52. Mrs. Louise Beach
59. John Hayes
60. John A. Auld
65. Wendell R. Warren
69. Andrew Lowry
66. Isadore Seader
68. William H. Williams
72. William H. Williams
73. William Hennessey
80. George H. Hall
79. Vacant
80. Amos Girardey

83. George C. Diamond
84. Michael T. Norton
89. William J. Finnegan
95. Herbert Hobday
97. George A. Seamon
98. Mrs. Cora S. Burleigh
101. Miss Clara G. Cutting
106. Adelbert F. Parker
106. Ralph D. Waters
109. Franklin T. Kelly
109. Leo M. Raftery
118. Thomas F. Cavanaugh
127. Franklin Sturgis
128. Vacant
130. Dr. William J. O'Malley
135. Earl Bradford
137. William T. Gibbon
139. James Lowry
Fuller St. begins
140. Mrs. Nora E. O'Neill
144. Mrs. Carrie E. Ballou
146. Mrs. Edna W. Carpenter
166. Frederick C. Jahn
168. Bondi J. Comalli
173. George F. Hoskins
189. Hoskins Garage
199. Vacant
217. Walter S. Aiken
257. Paul M. Merwin
261. Vacant
River St. begins
Water St. begins
Greylock St. begins

LANDERS ROAD
From East easterly to P. Lander's farm
Left Right
Robert H. Lasher

LAUREL AVENUE
From 40 Laurel Street easterly
Left Right
15. Mrs. Sarah K. Nicholson
20. James H. Shalley
21. Thomas W. McClelland
29. Miss Margaret C. Grogan
30. James H. Powers
40. Mrs. Mary A. Dunn
41. Mrs. Jane T. Wheeler
End of Street

LAUREL STREET
From junction Center and Summer north to Lenox line
Left Right
Summer St. begins
9. Mrs. Marian M. Boyne
16. Edward J. McGinty
23. James J. Powers
26. Joseph H. Brunell
33. Mrs. Mary Kennedy
40. Severino Avigo
Laurel Avenue begins
50. John J. Kelly
50. Maple Inn
51. Marcel L. Chevillet
51. Mrs. Catherine Navin
Navin Avenue begins
58. Albert F. Nash
60. L. Edmond L'Heureux
68. James D. Roberts
65. Mrs. Mary A. Shalley
74. William P. Grogan
75. H. Lloyd Christenson
Circular Ave. begins
80. Thomas F. Hennessey
83. Chauncey E. Weir
83. Laurel Hill Dairy
86. Louise Esoldy
89. Francis J. Connelly
92. John Boropert
95. Henry A. Albee
104. Mrs. Elizabeth C. Canon
108. Kay's Kamp Cottage
112. Kay's Kamp Cottage
109. Mrs. Birdella A. Martin
115. Rene Trauen
116. Francis J. Tyer
116. William T. Darbe
119. Corwin J. LePrevost
121. Henry N. Le Prevost
122. John J. Connors
126. Pearl Ransom
129. Reuben F. Weir
Childs Service Station
Carlton Brett
Theresa-Carlton Inn
State Police Barracks
Coughlin Cottage
Laurel Lake
Laurel Lake House
Miss Mary A. Gibbons
Mrs. Ella C. Fillio
Lenox Town line

LAUREL LAKE CROSS ROAD
From Highlawn Farm to Lenox line above Laurel Lake
Left Right
No houses

LENOX DALE BACK ROAD
From Golden Hill rd at Mrs. Harriet E. Swift's north to Lenox Dale
Left Right
No Houses
Lee and Lenox Line Crosses

LENOX DALE CROSS ROAD
From Woodland west to Lenox Dale
Left Right
Frank J. Qualtier
Lenox Town Line

LIME STREET

From Marble St. near Lee
Marble Works, southwest to Lime Kilns
Lee Lime Corp. Kilns and office
Peter E. Comalli
Guiseppe Bartini
Vacant
Eugenio Scapin

LOIS STREET

From Pleasant west to Marble
Batista Faltracco
Henry W. Bartini
Mario F. Giarolo
Mrs. Martha Pavoni
Angelo Zerbato
Batista Montini
Angelo Spongeletti
Marco Buffoni
Vacant
August Scaramuzzi
Antonio Montani
Arnaldo Bertelli
John Passetto
Marble St.

MAIN STREET

From 59 Park north to 73 Center
Left Right
Park St. crosses
3. Michael J. Kelly Funeral Home
5. Dr. Arthur M. O'Connor
12. Park Square
15-17-19 Park Building
15. James T. Owen Women's Shop
17. Miss Margaret E. Kelly
17. New England Tel. & Tel. Co.
17. Edward H. Bossidy
17. Milk Control Laboratory
17. Dr. William J. O'Malley
17. Vacant
17. District Nurse Association
17. John Iacobacci
19. James T. Owens Men's Shop
25. Lee Savings Bank Bldg.
25. Lee Savings Bank
25. Edward S. Rogers, pres.
25. G. Churchill Francis, treas.
29. Park Garage of Lee
29. Gordon Moore
30-32-34 Memorial Hall
30. Agostino Formento
32. Lee Town Offices
32. Lee District Court
32. Bart Bossidy, judge
John T. Waddock, clerk
32. Sheriff office
William Arthur Ford, Sheriff
John J. Waddock, probation officer
William W. Sargood, school attendance officer
32. Frank T. Coughlin, chief of police
32. Park Theatre
32. LeeChamber of Commerce
32. Women's Relief Corps
33 Morgan House Grill
34. James H. Keenan Barber Shop
Palmer's Pool Room
33-35-37. Morgan House
35. Earl F. Pero
37. Charles J. Fallon
Rams & Dickter Blk.
40-50. Rams & Dickter, prop.
40 Mrs. Maud G. Sparks
41. Veterans of Foreign Wars
42. Lee Package Store
43. F. M. Pease & Son
43. Frank R. Pease
44. Aaron Pomerant
44. Judge Bart Bossidy
44. Albert Clark
44. Alvise F. Viale
44. Vacant
46. Steve' Barber Shop and Beauty Parlor
47. Lee National Bank
47. Frank J. Diamond, cashier
48. Atlantic & Pacific Tea Co.
50. J. E. Ram's Market Inc.
50. Julius E. Rams
51-59. Central Blk
51. Dresser-Hull Co.
51. Carl Wurtzbach, pres. and treas.
51. Pittsfield Electric Co.
51. Carl Wurtzbach, director and district mgr.
53. First National Store Inc.
54-56-58. Phelan Blk
54. Phelan Hardware Co.
56. Ben Franklin Store
55. Rosa Restaurant, Rosa Bros.
51-59. Central Block
57. Evening Star Lodge
57. American Legion
57. Central Hall
58. W. E. Feltus
58. James E. Hannon, Atty
59. Post Office
59. James E. Harte, P. M.
60. Oman Blk
60. Lee Pharmacy
60. Joseph Sakow
62-66. Maloney Blk
62. Bower's Store
64. Robert F. Merrill
64. Lee Men's Club
66. Grand Union Co.
68-78. Baird & Baird Blk
69. Army & Navy Store
Railroad Street begins
69-73. Mougin Block
Henry Mougin Estate, Props.
9. Peter Zorzin
70. Lee Bowling Alleys
70. Martin H. Mahon
71. James O'Brien
71. Berkshire Water Co.
71. Clarence N. Du ant

71. Dr. John F. Hannon
72. George Cronk
73. The Electric Shop
74. Mi hael H. Hayes
75. Western Union Tel. Co.
77. Vacant
76. Lee News Room
6. Lee 5 & 10 cents S ore
76. Frank V. Lahey
78. Nick's Restaurant
78. Nicholas Demos
79. Lee office Pittsfield Gas Co.
81. Mrs. Isabelle J. Carey
85-87. Dolan Blk
85. Miss Winifred Dolan
87. James B. Pollard
Franklin St. begins
89-91. Humes' Blk
89. Miss Catherine Whalen
89. Cliffo rd Broga
91. Humes' Store
91. Mrs. Bessie Barrett Humes
93. Lindley T. H wes
97. Dr. John T. Cinella
100. Lee Public Library
Mrs. Flora E. Saunders, librarian
103. Jesse B. Snow
105. Agostino Formento
115. Miss Marian T. Graham
116. John A. Phelan
117. Louis Le Folle
119. Roy J. Grady
121. Miss Lillian C. Heath
122. B ok Shop
123. William Sitzer
124. Book Shop
124. Joseph Castronovo
124. Charles J. Castronovo
126. Patrick J. Bossidy
126. Seid Sun
128. Stewart Steadman
128. Peter C. Vaninetti
128. Mrs. Isabelle Cook
128. Miss Dorothy M. Butler
128. Rudolph K. DeForrest
130. Lee Cleaners
130. (r) Luther L. Jones
133. Florence's Beauty Parlor
133-139. Leahey Block
135. John T. Leahey
135. Mrs. Florence J. Smithies
137. Roy J. Hunter
137. Vacant
139. Raymond C. Allen
139. Frigidaire Sales & Service
Saint Mary's Roman Catholic Church, Rev. James P. Kirby, pastor, Rev. Michael A. Jenovese, assistant
143. Angela Vecchia
145. Miss Mary Cahalan
151. James S. Brown
151. Michael H. Hayes
Academy Street begins
164. St. Mary's Parish Hall
165. Frederick T. Fillio
167. James W. Curran
173. Wm. F. Sheehan
173. Theodore E. Locke
176. Edward S. Rogers
183. Paul T. Orienti
183. David B. Bowers
184. Vacant House
189. Central Fire Station
195. Frank J. Mooney
196. Dr. George S. Wickham
199. Miss Mary J. Brazel
207. Albert T. Phelps
208. Harry W. Heaphy
Fernecliff Avenue begins
Elm Street begins
218. William A. Heaphy Co.
218. Mrs. Mary E. Heaphy
220. John E. Blake
223. Vacant House
224-226. Michael J. Kelly
230. Vacant Store
School Street begins
232. Michael C. Tristany
233. Frederick A. Schuck
234. Tristany's Market
238. Walter C. Gibbs
241. Con's Motor Sales
241. Corwin J. Le Prevost
244. Edward J. Maloney
244. Miss Katherine N. Maloney
244. Frank J. Kelly
244. Michael J. Sullivan
244. John Rurack
244. Lloyd B. Foulds
250. Louis Dickter
Dickter Block
252. The Stanley Co.
254. Michael J. Sullivan
255. Vacant
262. Walter C. Taylor Pharmacy
260-266. Nolan Block
260. Vacant
261. James E. Harte
262. Nagle Electric Co.
264. William H. Cook
264. Joseph Nolan
264. Chester Martin
264. Vacant
264. Mrs. Gertrude J. Corcoran
264. Vacant
264. Thomas Toolan
264. Charles Armstrong
266. Nolan & Cook's Restaurant

MAIN STREET, SOUTH LEE

From junction Fairview and Pleasant westerly to Stockbridge line and bey
Left Right
Russell A. Wilson
Fairview St. ends
Howard B. Wilson

St. Francis R. C. Church, Rev. Lawrence F. O'Toole, pastor, res. Lenox Dale
C. C. Collins Store
Mrs. Mary A. Collins
Richard N. Moore
Church St. begins
Mrs. Dora Fenn
Vacant
Andrew Humes
Miss Celia L. Webster
Vacant
Frank E. Blunt
Vigilant Chemical Engine Co.
Mrs. Katheryn McAuliffe
So. Lee School
William Fanning
Joseph G. Fuller
Thomas W. Vanable
Louis J. Basinait
John F. Kelly
Henry L. Davis
Mrs. Emojene Miller
Mission Church of the Good Shepherd, (Episcopal)
Very Rev. Edmund Randolph Laine, Jr., rector
Harry A. Bourn
George F. Fellows
Miss Cora B. Morris
John F. Burt
Old Tavern Tea Room
Miss Jean C. Ross
Arthur I. Brown
Charles A. Brown
Vacant
Vacant
Mrs. Lucy K. Morris
Brown & Fanning
So. Lee P. O.
Harry F. Johnson
Harry C. Charter
Martin D. Forbes
Mrs. Esther G. Hendrickson
Geo. W. Forbes
Alton R. Wells
N. Y., N. H. & H. R. R. Depot
Hurlbut Paper Co.
Elmer T. Sparks
Mrs. Jennie M. Wells
Mrs. Mary H. Bossidy
Miss Elizabeth A. Narey
William Wesevitz
James B. Miller
Alfred G. Hagberg
Chas. H. Belcher
Geo. Wellspeak
Dwight B. Stalker
John F. McDonough
Miss Kathleen Bossidy
Clarence E. Woodruff
George H. Brown
Wm. A. Spencer
Mrs. Agnes M. Symonds
Stockbridge Town Line
Bernard Finneran
Mrs. Grace F. Johnson
Miss Margaret A. Murphy
George C. Carter
D. D. Hopkins Lumber Yard

MAPLE STREET

From 2 Park and Orchard to T. L. Foote farm, East Street
Left Right
64. Edward A. Thomas, Sr.
64. Edward A. Thomas, Jr.
67. Stephen H. Carter
70. Dougal MacGregor
76. Walter A. Potter
80. William W. Sargood
84. Joseph R. Kenyon
87. Mrs. Emily M. Hinckley
87. Evan Mierhead
88. Mrs. Lillian R. Johnston
88. Raymond C. Pecon
93. John Carty, Sr.
94. Raymond W. Markham
107. Rutherford C. Benjamin
114. Orville E. Gardner
127. Rev. Henry Wilds Smith
Greylock St. crosses
Mrs. Carrie Hennigan
Fairmont Cemetery
Vania Monumental Works
Vacant House
Mrs. Helen J. Schillinger
Patrick Rush
Donald S. Rogers
Maple St. ends
East St.

MARBLE STREET

From 121 West Park south to Pleasant
Left Right
Lee Marble Works, Inc.
Mrs. Nellie A. Miles
Fred Noyes
Americo J. Zanella
Peter Fumazoni
Henry J. Bardaglio
William J. Wright
Thomas A. MacGregor
John Macchi
Mrs. Mary Serra
Giovanni Catalotti
Peter Salice
Vacant House
Lime Street begins
James F. O'Brien
William H. O'Brien
Mrs. Sabina Zucchi
Lois Street ends
Albert Ingegni
Lawrence P. Salinetti
August Brighanti
Margerie Street ends
Vacant
Pleasant Street

MARGERIE STREET

From Pleasant west to Marble
Left Right
John Bisin
Antonio A. Gaspardi
Peter Arioli, Grocery
Peter Castignaro
John Ranzoni
Anthony L. J. Billesimo
Michele Zerbato
Azzo Albareda
Guiseppe Zerbato
Peter Zorzin
John Zorzin
Victor Pellizzaro
Peter Scarafoni, Sr.
Victor Maule
Peter Scarafoni, Jr.
William P. Manion, Jr.
Marble St.

MEADOW STREET

From South Lee covered bridge east and north east to Tyringham rd at Creamery
Left Right
Patrick H. Keenan
Earl L. Wilson
Walter T. Risley
N. Y., N. H. & H. R. R.
Mrs. Mary A. Collins
Ascension Farm School
T. Lee Roberts
Carl Rogers
Harold E. Fenn
Robert H. Pratt
J. Joseph Williams
So. Lee Cemetery
Vacant
Richard Pratt
Arthur E. Stumbaugh
Fernside rd
Creighton Staumbaugh
Tyringham rd

MILL STREET

From Bradley north west to Lenox Dale
Left Right
Thomas F. Mooney
Mrs. Charlotte M. Fenwick
Thomas M. Mougin
Washington Mt. rd begins
Edward W. Gibbons
Frank V. Lahey
Donato Durante
Raymond W. Fillio
Vacant
Henry R. Randall
Leo McNeill
James Connors
Mrs. Mary Mouhat
Edward H. Kline
Gustave L. Thorne
Mrs. Margaret Lorette
Joseph McDonough
Alphonse G. Paterno
Daniel Garrity
Joseph M. Carty
Zena T. Smith
Peter J. Tyre
Lenox Dale
Centennial Mill

NAVIN AVE.

From 50 Laurel easterly
Left Right
Arthur W. Pease

NORTH BECKET ROAD

From West Becket rd at Belden farm northeast to Becket town line
Left Right
No Houses

OAK STREET

From Cape at Wolcott S. Dowd's East Lee north
Left Right
Willis J. Wheeler
Wilmer T. Vreeland
Frederick R. Emery

ORCHARD STREET

From junction Maple, Park and Housatonic, northeast to Greylock
Left Right
41. Leighton C. Van Trump
Franklin St. ends
Whiteholme rd begins
52. Patrick H. Bossidy
73. Edward A. White
74. Mrs. Mary J. Durant
80. Mrs. Mary E. Curran
84. Mrs. Ruth A. Blake
87. William F. Tyer
88. William M. O'Neill
106. Robert S. Linn
111. Frank A. Rose
131. Austin W. St. John
134. Albert Clark
134. E. L. Clark, Florist
149. Patrick J. Boyne
Greylock St.

PARK PLACE

A section near 42 Park at Congregational Church
Left Right
The Park
10. H. Archer Clark
14. Miss Carrie P. Clark
20. Rev. James G. Brown
Congregational Church

PARK STREET

From cor. Maple and Housatonic west to Main St. at Park
Left Right
Orchard Street begins
Maple Street begins

2. Miss Frances L. Stratton
Housatonic Street begins
8. John E. Tarmey
10. Raymond G. Norton
3. Eliot G. Pease
5. Vacant
14. Raymond H. Kelly
18. Wm. V. Goodyear
15. Mrs. Lucy N. Deely
High Street begins
21. Frank Peron
23. Miss Frances I. Webster
31. Mrs. Flora E. Saunders
28. Dr. Dorothy L. Vohr
28. Dr. Fred H. Vohr
33. Robert P. Hayes
32. Miss Elizabeth F. Tracy
39. Leo G. Angelini
42. Louis M. Meyer
42. Red Shutter Guest House
41. Ernest R. Lampron
41. Courtland J. Boyne
45. Miss Harriet A. Moore
43. Harvey B. Jones
Park Place begins
51. Charles E. Hollister
59. Vacant
The Park
Main Street begins
West Park Street begins

PINE STREET

From Meadow south to junction Beartown Mt. rd and Willow St. So. Lee

Left Right
Miss Augusta E. Beaujean
Mrs. Jennie F. Pecon
Clessen E. Charter
Arthur Williams
Seth H. Hopkins
Theodore H. Lockenwitz
Harry Sohmer
Joseph N. Talbot
Edmund Roys
Arnold Pratt
Everett Charter
Miss Kate M. Kelly
Miss Katherine Cahalan
James E. Cahalan
Willow St., Beartown Mt. rd

PLEASANT STREET

From junction Housatonic, Water and River south and west to South Lee

Left Right
River Street Crosses
Vincenzo Bianco
Charles G. Miller
Arthur Maceri
Maceri Lumber Yard
Lois St. begins
Mrs. Lucy Biasian
Domonic Biasian
James L. Shea
Frank H. Laird
Margerie St. begins
Alvise F. Viale
Vacant
Henry Lana
John F. Kelly
Robert Porrini
Michael F. Ward
Berkshire Hills Nursery
Mrs. Louisa McDarby
Raymond J. McDarby
Ernest G. Hale
Mrs. Hannah Hale (rear)
Domenic Lana
Charles R. DeForest
American Legion Ball Park
Walter F. Eichelser
Pleasure Park
Mrs. Rose Babcock
Miss Anna H. Kennedy
Robert J. Walker
N. Y., N. H. & H. R. R. crosses
Plant vacant
Harold B. Hubby
Rev. William H. Mousley
John M. Goodrich
George V. Barnard
Barnard's Nurseries
Francis G. Fanning
Waldo W. Cannon
Kenneth W. Milligan
Archie N. Nettleton
Robert F. McCarthy
Richard DeFoort
Covered Bridge
Main St., So. Lee begins

PROSPECT STREET

From 214 West Park north to Summer

Left Right
77. William M. Noonan
83. William B. Noonan
84. Charles G. Hinckley
89. Patrick M. Murray
90. George Cronk
94. Marco Vanni
95. Terrence J. Carty
105. Edward B. Fromma
111. Mrs. Margaret Budrow
129. Mrs. Angelina Giganti
129. Angelo Giganti
153. Umberto Tardiello
169. Eugenio Sacchiero
179. George W. Bartini
183. Eliseo Dalbarco
189. Miss Rose E. Hynes
194. Domenico Vania
195. Antonio Capitani
200. Guiseppe Bertilli
212. James J. Burns
212. John P. Burns
232. Colargero Carrado
239. Marshall Brighanti
242. George Price
245. John Feltre

249. Vincent Pisapia
250. James J. Bush
251. Mrs. Alfra Guachione
252. Mrs. Virginia G. McGolorich
253. Miss Katherine T. Carr
253. James F. Curley
259. Joseph P. Whalen
262. Peter Masiero
267. Basalio Baldisseratta
270. Archie F. Bangs
273. Mrs. Mary A. Nugent
278. Joseph Hayden
280. Edward L. Cahalan
285. Wm. H. Bradway
289. Raymond E. Allen
Summer Street

PROSPECT STREET, SO. LEE

From near So. Lee Depot southeast to Beartown Mt. rd

RAILROAD STREET

From 69 Main at Northrup's Block north to Center

Left Right
3. Edgar C. Capen
The Eaton-Dikeman Co., Vacant
Housatonic Mill, Vacant
6. The Elms Club
12. Vacant
18. William H. Carty
24. Joseph H. McClellan
34-36. Lee Cafe
42. Bissell Store House
45. James A. Tarmey
47. Lee Lockup
54. Bissell Store
54. Mrs. Lena Bissell
51. Church's Garage
57. Fred H. LeGrant
58. Smith Co. Storehouse
60. Smith Co. Storehouse
69. Dresser-Hull Co.
70. Elmer E. Culverhouse
73. Silvio Zerbato
73. Leo Melideo
74. David Hunter
82. William N. Nolan
96. Fred McCauley
98. Thomas F. Orient
100. Mrs. Harriet J. Nicholas
101. Railway Express Agency
106. Peter Castegnaso
108. Alfonso Traini
121. N. Y., N. H. & H. R. R. Freight House
121. N. Y., N. H. & H. R. R. Depot
William L. Nye, Agent
Elm Street ends
Vacant
Center Street

RESERVOIR ROAD

From East easterly to Leahey Farm

Left Right
Maurice Leahey
Thomas C. Leahey
Vacant

RIVER STREET

From Housatonic south and southeast to Tyringham road

Left Right
Philip J. Lyons
Elmer L. Forrest
Roger Snyder
Delos K. Sheldon
New House Vacant
Pleasant St. crosses
Wheeler R. Watson
John H. Martin
Mrs. Augusta E. Martin
Frank H. Foster
Waverley O. Smith
George J. Coles
George H. Gangell
Richard Wheeler
Howard A. Sykes
Cone Park
William Eckert
James Rogers
Manley Cheney
Cone Farm Dairy
Tyringham rd begins

ROBERT STREET

From Center Junction East Center southeasterly

Left Right
5. Edw. J. Keegan
10. Kerr's Furniture Repair Shop
11. Geo. O'Brien
12. Thomas M. Kerr
15. William P. Manion
19. George J. Basinait
22. Albert H. Wilson
24. Walter Channon
30. William E. Ingraham
41. Henry X. Mougin
41. Mrs. Mary E. Winters
42. Mrs. Nora Dunbar
43. Harry S. Douglas, Jr.
53. Charles F. Armstrong, Sr.
53. Edw. T. Armstrong
49. Joseph C. Mooney

SCHOOL STREET

From 226 Main east to High

Left Right
5. Vacant
11. Vacant House
15. Vacant
19. John R. Tyler, Sr.
20. Vacant House
24. Charles W. Tyler

25. Peter Scolforo
28. Vacant
31. Charles Laurenti
33. Fiore Triani
35. Angelo Pompi
37. Dominico Pompi
37. Mrs. Angelina Sbrozzi
44. Ignazio Guirastante
High Street

SILVER STREET

From Chapel Street near East Lee Inn south to Forest

Left Right
Ralph V. Smith
East Lee School
Vacant
Edwin N. Walter
Addison H. Nichols
Mrs. Agnes E. Stewart
Miss Nancy A. Ryan
Mrs. Christine Hanson
Basil E. Harvey
Walter T. O'Connor
Ralph W. Smith
Forest Street

SNOW FARM ROAD

From Cape south to Thomas Quirk Farm

Left Right
No Houses

SOUTH PROSPECT STREET

From 191 West Park southerly

Left Right
18. George T. O'Neill
18. Mrs. Philomena Porrini
25. John A. Fahey
35. Marshall L. Barnard
36. Mrs. Alma F. Shultis

SPRING STREET

From junction 332 West Park and Stockbridge north to Summer

Left Right
Mrs. Julia F. Quinlivan
Mrs. Fannie L. Ready
Robbins H. Miller
Francis S. Converse
St. Mary's R. C. Cemetery
O. Dickinson Street
Dr. Charles Street
Roy C. Smith
Summer St.

ST. JAMES AVENUE

From 164 West Park northerly

Left Right
8. David I. Hoyle
7. Frederic C. Holmes
11. Charles J. Fallon
17. Mrs. Nora T. Walsh
23. Mrs. Fannie L. Seff
29. Harold S. Steward
35. Miss Margaret M. Shipmen
38. John T. Leahey
42. Albert N. Nettleton
59. Mrs. Adelaide L. Leach
Alexander A. Pirana
End of Street

STOCKBRIDGE ROAD

From junction West Park and Spring southwest to Stockbridge line

Left Right
Edward Dunn
Mrs. Ellen F. Barry
Devon St. begins
John Bross Lloyd
Mrs. Mary E. Hunt
William P. Aldrich
Frank M. Aldrich
Charles W. Elsensohn
Frank B. L. Hall
Fred W. Miner
Old Shade Farm
Mrs. Ethel L. Smith
Arthur H. Wright
Norval H. Busey, Jr.
Maurice Saunders
Malcolm Dunn
Raymond H. Parker
Dr. Warfield T. Longcope
Egbert C. Merrill
Mrs. Harriet M. Backus
Stockbridge Town Line

SUMMER STREET

From junction Center and Laurel northwest to Highlawn Farm and beyond

Left Right
Laurel Street begins
1. Henry E. Herlihy
3. (r) Caesar Cardinali
6. (r) Anthony Frulla
9. George Fogarty
Charles Trigola
11. Augustino Barbini
16. Augustus Gregory
20. Peter Coco
21. Mrs. Minnie M. Palmer
32. Michael Tolvo
Prospect Street ends
42. John R. Tyler
45. David Barrett, Jr.
51. Thomas H. Shea
59. Edmund A. Hayes
Mrs. Daisy V. H. Smith
"Ledglands"
68. John F. Nagle
71. Alfred N. Smith
80. Carlo Frasier
90. Henry F. Ross
90. Leo J. Scolforo
98. John J. Mullaney
106. Lawrence R. Aiken
106. Vacant
110. William Roberts

114. Thomas F. Connors
120. Frank J. Dupont
126. Richard W. Bartlett
135. John J. Bossidy
137. Alvin H. Clark
143. Vacant
150. Martin Connors
151. Robert E. Kearin
154. Patrick A. Cahalan
159. James A. Holian, Jr.
162. William Bower
169. Edwin M. Barber
174. James Holian
185. William L. Hayden
188. Peter T. Tyre
191. Michael D. Shalley
198. John T. Waddock
204. Frank T. Coughlin
204. (r) Albert A. Belanger
216. Samuel J. Shultis
Spring Street ends
241. Vacant
Vacant
Mrs. Margaret V. Bush
Henry A. Koch
Paul L. Bailot
Albert H. Spiller
Alexander Therrien
Frank R. Sylvia
H. George Wilde
Mrs. Winnifred H. Kotske
Patrick Deely
Laurel Lake crossroad begins
Highlawn
"Holmwood" Vacant
Jesse D. Harrington
Chauncey C. Loomis
Stockbridge Town Line

THE CROSSWAY

From 100 High easterly to Cliffwood

Left Right
24. Mrs. Jennie M. Pease
24. Walter Snow
Cliffwood St.

TYRINGHAM ROAD

Continuation of River St. to Tyringham Town Line

Left Right
Charles W. Daniels
Mrs. Matilda M. Lawrence
Edwin J. Woodin
Frank M. Carrington
Robert T. Carrington
Vacant
Meadow Street ends
Meadow Farm
Area H. Burnett
James E. Navin
Hillside Farm
Nathan W. Liswell
Tyringham Town Line

UNION STREET

From 3 Hill easterly

Left Right
4. John Scaghlia
19. Joseph Longerto
25. John Sala
30. Angelo Zannetti

VALLEY STREET

From Valley Mill north to Woodland

Left Right
Enoch Perry
Mrs. Sarah J. Cook
Vacant
Vacant
Vacant
Valley Mill
Vacant
James D. Roosa
Vacant
Vacant
Edward F. Driscoll
Lenox Town Line
At Lenox Depot

WASHINGTON STREET

From junction Woodland and Bradley northeast to town line

Left Right
Robert C. Munson
Mrs. Leonie M. Zimmerman
Charles M. Winters
Bradford O. Smith
Cornelius M. Navin
Julius Goussett
William J. Newton
Charles Pierce
Arthur L. Miller
William M. Carty
Vacant
Mrs. Jennie Newton
Earl H. Drumm
Washington Town Line

WATER STREET

From Housatonic easterly to Chapel and Forest

Left Right
Fred Ostrander
DeLos K. Sheldon
Sheldon Filling Station
Philip Eurbin
Claude M. Robinson
Arthur D. Gleason
Dewkett's Motor Service
Arthur S. Dewkett
The Clark-Aiken Co.
John A. O'Brien
Maple House
Mrs. Eva M. Hunt
Mrs. Maud E. L. Manning "Tourists Rest"
Ralph W. Olds
Mrs. Ruth E. Thrall
Mrs. Emma Jones
Abbott A. Turner
Augustine Juliano

Joseph J. Brazee
Howard M'k Baker
Barnett Eisenberg
Garfield House
Abram A. Brazee, Jr.
Alton Heath
George Gage
Mrs. Jennie L. Brazee
Samuel Alexander
Joseph M. VanDuesen
Hillside Filling Station
Mrs. Mary Church
Tayford Elec. Co. Sub-Station 2
Charles L. Armstrong
Warren G. Hunter
Harry M. Brace
James Woodin
Ralph J. Waters
Forest Engine Co. No. 1
Albert J. Morin
Vacant
Vacant
Tayford Co. Elec. Station 1
Lake Way Power Co.
Samuel G. Yeager
Forest St. begins
Chapel St. begins

WEST BECKET ROAD

From end of Cape St., East Lee to Becket Town Line

Left Right
August Diegel
Vacant House
Mrs. Marcia L. Lyons
Barlow's Filling Station and cabins
James W. Barlow
George D. Stevens
Francis E. Woodin
Ernest Gage
Basil Bachettini
Here-U-R-Inn
J. Howard Bailey
Richard Buttles
Elmer T. Griffin
Wilbur T. Griffin
Harry A. Millard
Vacant
Percy A. Griffin
Raymond L. Farnham
Alfred A. Viale
Road to saw mill
Henry E. Soucie
William M. Jones
Leo A. Bassett
Geo. Roe
Harry L. Williams
Roe and Williams Lunch Room and Filling Sta.
Lewis G. Tognalli
Belden's Tavern
Chas. L. Tucker Tamarack Lodge
Becket Town Line
James V. Costello
Greenwater Lake

WEST PARK STREET

From 3 Main St. at Park westerly to junction of Stockbridge rd and Spring

Left Right
75. Mrs. Annie F. Smith
76. Dr. Walter J. Bryan
102. Paul A. Morse
103. R. Irving Hadley
Housatonic River crosses
121. Kimball's Riding Stables
Mountain Coal Pocket
W. A. Heaphy Estate Coal Yard
Marble Street begins
N. Y., N. H. & H. R. R. crossing
144. George A. Hyde
151. Lester P. Jones
155. William A. Clarke
161. John Gardiner
164. Edward E. Hoxie
167. Joseph M. Burke
St. James Ave. begins
171. Vacant
171. Mrs. Luella S. Frink
179. Geo. W. Roberts
182. Miss Margaret Deeley
187. David P. Hellstrom
190. Percy F. Richmond
191. Cornelius Rinsma
191. Mrs. Cora V. Dikeman
South Prospect Street begins
Prospect Street begins
203. Vacant
214. Claude M. Haggerty
233. Mrs. Emma L. VanAntwerp
Greenock Country Club
Fairview Street begins
289. Dr. Walter T. Dannreuther
289. Michael J. Healey
289. David S. Durant
324. Alex. W. Faxon
332. Mrs. Kate W. Wild
332. Henry Sohl
Spring Street begins
Stockbridge Road begins

WEST ROAD

From Stockbridge Road north to Highlawn

James I. Markham
Edward C. Carter
George P. Dunn
Devon Road crosses
John C. Hubbard
Willard J. Buckler
Luriano Salcedo
Edward Truchero
Arthur Lamarre
Paul J. Dextraze
Stockbridge Town Line

WHITEHOLM ROAD

From Orchard and Franklin east

Left Right
Roland A. Packard
Charles J. Donahoe
John M. Deely

WILLOW STREET

From Depot southeast to junction Beartown Mt. Rd. and Pine, South Lee

Left Right
William Urbowitz
Mrs. Mary T. Talbot
Albert G. Beaujean
William J. Simmons
Mrs. Bridget A. Burke
Malcolm F. McDonough
Mrs. Katherine Finn
Mrs. Julia A. Hayden
Mrs. Bridget Brace
Beartown Mt. Road and Pine St. joins

WOODLAND ROAD

From Bradley and Washington north to town line bey Woods Pond

Left Right
Albert H. Bailey
Mrs. Alice R. Bailey
Nelson W. Wheeler
Eugene V. Patard
Curnay C. Brace
James T. Crawford
Lenox Dale Cross Rd.
State Reservation
William R. McCulloch
Alrich Larivee
Morris J. Landers
Mrs. Maud F. Van Allen
William R. Felton
Lenox Town Line

EAST LEE

a section about two miles east of Lee, has a post office, stores, hotels, schools, churches, etc. Formerly the location of 15 paper mills and machine shops.

SOUTH LEE

a section on N. Y., N. H. & H. R. R., Berk. St. R. R., about four miles south of Lee, has post office, stores, schools, churches, paper manufacturing, etc.

LEE NEWS ROOM

FRANK V. LAHEY

Newsdealer and Stationer

Mail and Counter Subscriptions solicited for Newspapers and Magazines

School and Office Supplies, Blank Books, Souvenirs, Post Cards
Seasonal Novelties, High-Grade Candies, Toys, etc.
Flashlights and Batteries

Typewriters and Typewriter Paper, Ribbons, Carbons
Popular Books, Circulating Library
Full Line of Kitchen Utensils

Quality and Service at Lahey's

BAIRD'S BLOCK 76 MAIN STREET LEE, MASS.

Quality Footwear

For the Whole Family

CROSSETT
Shoes for Men

Ball-Band Work Shoes, also Misses' and Children's Shoes. Snug Arch Shoes for Women
Also Ladies' Hosiery

All Kinds of Rubber Footwear

WILLIAM BOWER

Opposite Post Office 62 MAIN STREET LEE, MASS.

Candies
Notions
Wooden Ware
Glass Ware
Tin Ware

Toiletries
Hosiery
Lingerie
Infants Wear
Novelties

TOYS - PICTURE FRAMES - SCHOOL SUPPLIES
KITCHEN UTENSILS - ELECTRICAL SUPPLIES

You can get so many of the little things of life at your

BEN FRANKLIN STORE

and at such reasonable prices

Lee's Complete Variety Store

56 MAIN STREET LEE, MASS.

LEE DIRECTORY

Copyrighted

ABBREVIATIONS—See page 60

ABDERHALDEN FLORENCE R. MISS, emp Ben Franklin Store, 56 Main, bds East n E. Center
Henry, (Phillipina) photo finisher, h East, n East Center R. F. D.
Joseph U., bds off East
Paul J., (Violet) emp P. E. Co., h Bradley
Joseph, (Elsie) farmer and cider mill, h off East R. F. D.
Abele Frank, (Nellie) ice dealer, h Greylock, n E. Center
Ackert—See Eckert
Adamoli Alba D. Miss, emp Lee Savings Bank, bds 17 Dublin
Frank, (Zaira) emp Columbia Mill, h 37 Hill
Gino R., emp Eagle Mill, bds 17 Hill
Valentino, h 17 Hill
Victor, emp Columbia Mill, bds 37 Hill
Adams Helena M., widow William H., bds Greylock n East Center
Roy P., (Alice L.) Pres. The Clifford Co., Lenox, h Chapel, E. Lee
Ruth A. Mrs., bds 301 E. Center
Vinton R., (Ruth) emp Clifford Co., Lenox, h 301 E. Center
Adriance Mark, (Arliene) cook, emp Morgan House, bds do
Ager Bessie Mrs., bds Chapel, E. Lee
Aiken Dora G., widow Fred, bds 217 Housatonic
Hildreth G. Miss, student, bds 217 Housatonic
Lawrence R., (Margaret H.) emp Smith Paper Co., h 106 Summer
Walter S., (Ruth E.) Clark-Aiken Co., h 217 Housatonic
Airoldi Angelo, (Helen) emp Smith Paper Co., bds 170 High
Albareda Azzo, (Lena) emp Lee Lime Co., h Margerie
Albee Henry A., (Sarah S.) emp Boston Mutual Ins. Co., h 95 Laurel
Aldrich Frank E., (Adeline M.) caretaker, emp J. B. Lloyd, h Stockbridge rd
Frank M. Jr., emp J. B. Lloyd, bds Stockbridge rd
George J., emp J. B. Lloyd, Stockbridge rd, bds do
Joseph, rem from town
William P., (Inez M.) emp J. B. Lloyd, h Stockbridge rd
Alexander Harold, bds Water
Joseph, emp Barritt's Auto Supply, Pittsfield, bds Water
Louis, bds Water
Samuel, (Ida) groceries and provisions also filling station, Water, h do
Allen George, emp Cone Farm Dairy, bds Water
John F., (Carolyn S.) rem to Nassau, N. Y.
ALLEN RAYMOND E., (Emily E.) prop. Frigidaire Sales & Service, electrical supplies and appliances, 139 Main, h 289 Prospect n Summer—See page 204
Alter George W., (Joicy M.) auto mechanic, emp Shaw's Garage, Stockbridge, h Greylock n E. Center
Ambler Edward C., student, bds 100 High
Tracy B., (Ethel W.) clerk, Dresser-Hull Co., Main, h 100 High n High School
American Shoe Repairing Shop, John Zorzin, prop., 6 Franklin cor Main
Andognini Joseph B., (Rita) emp Eagle Mill, h 3 Hill
Andrews Hartwell L., bds Cone Park off River
R. Bruce, bds Cone Park off River
William F., (Elizabeth A.) emp Columbia Mill, h Cone Park, off River
William W., (Ida M.) rem to Becket
Angelini Leo G., (Cora T.) crossing tender, h 39 Park
Angioletti Guiseppe, emp Lee Lime Co., bds Marble n do
Arioli Eugeno P., apprentice, emp Clark-Aiken Co., bds Margerie
Lena Miss, bds Margerie
Mary Miss, bds Margerie
Perina K. Miss, bds Margerie
Peter, (Maria) groceries, Margerie, h do
Arment Charles H., (Mary A.) emp Columbia Mill, h Columbia
Charles H. Jr., (Helen L.) emp State, h 210 High
Edgar M., emp Columbia Mill, bds Columbia
Francis M., bds Columbia
Joseph L., emp Columbia Mill, bds Columbia

Quality Footwear

For the Whole Family

CROSSETT
Shoes for Men

Ball-Band Work Shoes, also Misses' and Children's Shoes. Snug Arch Shoes for Women
Also Ladies' Hosiery

All Kinds of Rubber Footwear

WILLIAM BOWER

Opposite Post Office 62 MAIN STREET LEE, MASS.

Candies
Notions
Wooden Ware
Glass Ware
Tin Ware

Toiletries
Hosiery
Lingerie
Infants Wear
Novelties

TOYS - PICTURE FRAMES - SCHOOL SUPPLIES
KITCHEN UTENSILS - ELECTRICAL SUPPLIES

You can get so many of the little things of life at your

BEN FRANKLIN STORE

and at such reasonable prices

Lee's Complete Variety Store

56 MAIN STREET LEE, MASS.

LEE DIRECTORY

Copyrighted

ABBREVIATIONS—See page 60

ABDERHALDEN FLORENCE R. MISS, emp Ben Franklin Store, 56 Main, bds East n E. Center
Henry, (Phillipina) photo finisher, h East, n East Center R. F. D.
Joseph U., bds off East
Paul J., (Violet) emp P. E. Co., h Bradley
Joseph, (Elsie) farmer and cider mill, h off East R. F. D.
Abele Frank, (Nellie) ice dealer, h Greylock, n E. Center
Ackert—See Eckert
Adamoli Alba D. Miss, emp Lee Savings Bank, bds 17 Dublin
Frank, (Zaira) emp Columbia Mill, h 37 Hill
Gino R., emp Eagle Mill, bds 17 Hill
Valentino, h 17 Hill
Victor, emp Columbia Mill, bds 37 Hill
Adams Helena M., widow William H., bds Greylock n East Center
Roy P., (Alice L.) Pres. The Clifford Co., Lenox, h Chapel, E. Lee
Ruth A. Mrs., bds 301 E. Center
Vinton R., (Ruth) emp Clifford Co., Lenox, h 301 E. Center
Adriance Mark, (Arliene) cook, emp Morgan House, bds do
Ager Bessie Mrs., bds Chapel, E. Lee
Aiken Dora G., widow Fred, bds 217 Housatonic
Hildreth G. Miss, student, bds 217 Housatonic
Lawrence R., (Margaret H.) emp Smith Paper Co., h 106 Summer
Walter S., (Ruth E.) Clark-Aiken Co., h 217 Housatonic
Airoldi Angelo, (Helen) emp Smith Paper Co., bds 170 High
Albareda Azzo, (Lena) emp Lee Lime Co., h Margerie
Albee Henry A., (Sarah S.) emp Boston Mutual Ins. Co., h 95 Laurel
Aldrich Frank E., (Adeline M.) caretaker, emp J. B. Lloyd, h Stockbridge rd
Frank M. Jr., emp J. B. Lloyd, bds Stockbridge rd
George J., emp J. B. Lloyd, Stockbridge rd, bds do
Joseph, rem from town
William P., (Inez M.) emp J. B. Lloyd, h Stockbridge rd
Alexander Harold, bds Water
Joseph, emp Barritt's Auto Supply, Pittsfield, bds Water
Louis, bds Water
Samuel, (Ida) groceries and provisions also filling station, Water, h do
Allen George, emp Cone Farm Dairy, bds Water
John F., (Carolyn S.) rem to Nassau, N. Y.
ALLEN RAYMOND E., (Emily E.) prop. Frigidaire Sales & Service, electrical supplies and appliances, 139 Main, h 289 Prospect n Summer—See page 204
Alter George W., (Joicy M.) auto mechanic, emp Shaw's Garage, Stockbridge, h Greylock n E. Center
Ambler Edward C., student, bds 100 High
Tracy B., (Ethel W.) clerk, Dresser-Hull Co., Main, h 100 High n High School
American Shoe Repairing Shop, John Zorzin, prop., 6 Franklin cor Main
Andognini Joseph B., (Rita) emp Eagle Mill, h 3 Hill
Andrews Hartwell L., bds Cone Park off River
R. Bruce, bds Cone Park off River
William F., (Elizabeth A.) emp Columbia Mill, h Cone Park, off River
William W., (Ida M.) rem to Becket
Angelini Leo G., (Cora T.) crossing tender, h 39 Park
Angioletti Guiseppe, emp Lee Lime Co., bds Marble n do
Arioli Eugeno P., apprentice, emp Clark-Aiken Co., bds Margerie
Lena Miss, bds Margerie
Mary Miss, bds Margerie
Perina K. Miss, bds Margerie
Peter, (Maria) groceries, Margerie, h do
Arment Charles H., (Mary A.) emp Columbia Mill, h Columbia
Charles H. Jr., (Helen L.) emp State, h 210 High
Edgar M., emp Columbia Mill, bds Columbia
Francis M., bds Columbia
Joseph L., emp Columbia Mill, bds Columbia

Armstrong C. Fred, h 256 East Center
Charles F. Jr., (Annie) emp Smith Paper Co., h 264 Main
Charles F. Sr., (Margaret) emp Smith Paper Co., h 53 Robert
Charles L., (Laura E.) emp Mountain Mills, h Water, E. Lee
Edward T., (Rose E.) emp F. W. Dorman, h 53 Robert
Jennie A. Miss, bds Water, E. Lee
Minnie Mrs., bds 256 East Center
Army & Navy Store, Geo. Slamansky, prop., 68 Main
Ascension Farm School, Agricultural School for Boys, Meadow, S. Lee, T. Lee Roberts, supt.
Atlantic & Pacific Tea Co., Edw. L. Ingram, mgr., 48 Main
Auld Caroline G. Miss, teacher, bds 60 Housatonic
Genie, widow James, bds 60 Housatonic
John A., (Caroline) emp Smith Paper Co., So. Lee, h 60 Housatonic
Avanzato Anthony C., emp Eagle Mill, bds 126 Center
Mary, widow Mario, h 126 Center
Mary R. Miss, emp Columbia Mill, bds 126 Center
Avella Samuel, rem to Chester
Averill Mary E. Miss, bds 39 Academy c High
Avigo Caesar, emp Hurlbut Paper Co., So. Lee, bds 40 Laurel
Lillian Miss, bds 40 Laurel
Marco, plumber, bds 40 Laurel
Mary A. Miss, teacher, Lee School, bds 40 Laurel
Serverino, (Mary) emp Eagle Mill, h 40 Laurel
Ayers Jack R., (Vernille N.) emp Eagle Mill, h 111 Center
Percelle W., (Edith R.) emp Smith Paper Co., h 45 Fuller

BABCOCK ROSE, widow Lyman B., h Pleasant n Pleasure Park
Baccoli Francis, (Leatizea) h Canal
Bacchettini Basil, (Armida) prop. Here-U-R-Inn, West Becket rd, E. Lee, h do
Lillian M. Miss, emp Here-U-R-Inn, West Becket rd, E. Lee, bds do
Backus Harriet M., widow Marvin, h Stockbridge n line
Marvin T., rem to Stockbridge
Bailey Albert H., (Nellie L.) emp Eagle Mill, h Woodland n Bradley R.F.D.
Alice R., widow Francis A., h Woodland rd n Bradley R.F.D.
Ardell Miss, rem to Glens Falls, N. Y.
Carl E., (Gertrude L.) emp Niagara Mill, bds Columbia
Edward E., (Josephine) rem to Lenox Dale
John B., bds W. Becket rd, E. Lee, P. O. do
J. Howard, (Jeanne M.) farmer, h W. Becket rd, E. Lee, P. O. do
Bailot Paul L., (Charlotte J.) emp Highlawn Farm, Summer, h do
Baird Minnie L. Miss, h 54 High
Bairstow Harry, (Phyllis K.) rem to Dalton
Baker Howard M'k, (Vera A.) emp Mountain Mill, h Water
Kenneth M'k, (Beatrice S.) emp Mountain Mill, bds Water
Baldisseratta Basilio, (Speranza) h 267 Prospect n Summer
Justin P. Miss, student nurse, St. Luke's Hospital, Pittsfield, bds 267 Prospect
Baldaus Joseph C., mech., emp Lee Motor, Inc., res. Gt. Barrington
Baldwin Mary C., widow William C., h 93 Center
Ball Minnie E. Miss, h Main, S. Lee
Ballou Carrie E., widow Fred D., h 144 Housatonic
Bangs Archie F., (Esther H.) emp Smith Paper Co., h 270 Prospect

BARBER EDWIN M., (Phoebe H.) carpenter, contractor, h 169 Summer

Barbini Augustino, (Addolorate) emp Columbia Mill, h 11 Summer
Consetta H. Miss, bds 11 Summer
Joseph J., emp Hurlburt Mill, S. Lee, bds 11 Summer
Barea Angelo, (Marion L.) emp Columbia Mill, bds Laurel, n Laurel Lake
Arthur, emp Columbia Mills, h 219 High c Center
Attilio, emp Eagle Mill, h 10 Hill
Laundra Mrs., h 219 High
Peter, (Lucy) groceries, cigars, confectionery, etc., 140 Center, h do
Vera Mrs., bds 10 Hill

Bardaglio Henry J., emp Lee Marble Works, Inc., h Marble
Barlow Blanche L., widow Lewis E., bds W. Becket rd, E. Lee
James, (Eunice I.) prop. Barlow's Filling Station and Cabins, h West Becket rd, East Lee
Barlow's Filling Station and Cabins, prop. James W. Barlow, h West Becket rd, East Lee, h do
Barnard George V., (Madge L.) prop. Barnard's Nurseries, Pleasant bey Pleasure Park, h do
Marshall L., (Amelia A.) emp Met. Life Ins. Co., Pittsfield, h 35 S. Prospect
Barnard's Nurseries, Geo. V. Barnard, prop., Pleasant bey Pleasure Park
Barrett David Jr., h 45 Summer
Helen E. Miss, stenographer, emp Clark-Aiken Co., bds 45 Summer
Mary T. Miss, bookkeeper, emp Lee Motors, bds 45 Summer
Barry Ellen F., widow Richard H., h Stockbridge rd cor Devon rd
William T., accountant, emp Smith Paper Co., Inc., bds Stockbridge rd cor Devon rd
Bartelli—See Bertelli
Bartini Adolph, rem to Adams, Mass.
Alfred G., Caddie Master, emp Greenock Club, bds 179 Prospect
George W., (Dasolina E.) emp N. Y., N. H. & H. R. R., h 179 Prospect
Guiseppe, (Eva) quarryman, emp Lee Lime Co., h Lime n do
Henry W., (Mary) engineer, emp Lee Lime Corp., h Lois
Julian, (Victoria D.) traveling butcher, h Fairview, S. Lee rd
Madeline, widow William, h Fairview, S. Lee rd, R.F.D.
Mary Mrs., emp Lee Laundry, bds Lois
Renaldo, emp Lee Cafe, Railroad, bds Fairview, S. Lee rd, R.F.D.
William, (Emma) emp Lee Lime Corp., h Fairview, S. Lee rd, R.F.D.
Bartlett George E., emp Frank G. Dorman, contractor, bds Greylock n E. Center
John T., (Mary A.) cattle inspector, butcher, h Greylock n E. Center
Richard W., (Genevieve E.) emp Smith Paper Co., h 126 Summer
Barton Mildred F. Miss, emp Florence's Beauty Shoppe, bds 133 Main, Lee
Basuzzi Angelo, (Ernesta) laborer, h Canal
Baserga Fausta, emp Lee Lime Co., bds Fairview
Basinait Anna T. Miss, emp Lynn, Mass., bds 19 Robert
George J., (Nellie A.) emp First Nat'l Store, h 19 Robert
Helen A. Miss, reg. nurse, emp Stockbridge, bds 19 Robert

BASINAIT LOUIS J., (Ellen M.) plumber and steamfitter, h Main, S. Lee

Bassett Caroline, widow Charles F., summer res. h Greylock n E. Center
Leo A., (Lillian M.) emp G. E. Co., h W. Becket rd, P. O. E. Lee
Mary, widow Theodore, bds W. Becket rd, P. O. E. Lee
Bastow Frank E., (Mildred M.) emp Mountain Mill, h Chapel, E. Lee
Bates Harold S. F., sec. Hurlbut Paper Co., So. Lee, res Stockbridge
Battles Bernard E., emp Eagle Mill, bds Morgan House, 37 Main
Beach Louise, widow Charles S., h 52 Housatonic
G. Howard, h Forest, E. Lee
Beauchemin Julliet Mrs., emp Morgan House, res Lenox Dale
Beaujean Albert G., (Mary V.) carpenter, h Willow, S. Lee, P. O. do
Arthur A., emp Great Barrington, bds Pine c Meadow, S. Lee
Augusta E. Miss, h Pine, S. Lee
Marjorie Miss, emp Hurlbut Paper Co., bds Pine, So. Lee
Bedell Henry A., (Florence L.) rem to Conn.
Beech Norman, (Bertha) rem to Pittsfield
Belcher Charles H., (Catherine D.) emp Hurlbut Paper Mfg. Co., h Main, So. Lee
Belden's Tavern, Lewis G. Tagnalli, prop., W. Becket rd, P. O. E. Lee
Belanger Albert A., (Helen M.) emp Loose-Wiles Biscuit Co., Pittsfield, h (r) 204 Summer

BEN FRANKLIN STORES, Edw. J. Perry, prop., Lee's Complete Variety Store, 56 Main—See page 222

Benjamin Dorothy M., bds 107 Maple

Benjamin George C., student, bds 107 Maple
Rutherford C., (Florence C.) prop. Lee Motor, Inc., h 107 Maple

BERKSHIRE DIRECTORY CO., Publishers of this book and many others for more than half a century, office 33 Eagle Street, Pittsfield

BERKSHIRE GRAVEL CO., Adelbert I. Newton and James W. Washburn, washed gravel, sand, crushed stone and concrete blocks, Lenox Dale, and 558 Hubbard av, Pittsfield—See page 200

BERKSHIRE GLEANER, M. P. Foster, prop., Joseph R. Kenyon; local mgr.; book and job printing of every description, Gleaner Block, 17 Franklin

Hills Nurseries, F. H. Phelps, prop., Pleasant opp. American Legion Ball Park
Water Co., Thomas F. Plunkett, supt. and treas., Miss Clara G. Cutting, bookkeeper, Mougin Blk, 71 Main
Bertelli Aldo, (Loretta) bds 200 Prospect
Amelia M. Miss, emp N. E. Tel. & Tel. Co., h Canal
Arnaldo, (Anna) emp Columbia Mill, h Lois
Guiseppe, (Mary) emp Eagle Mill, h 200 Prospect
Raymond, emp Berk. Hills Nursery, Pleasant, bds Lois
Bertolleni Peter, emp Lee Lime Co., bds Fairview, P. O. Lee
Bevins Anna R., widow John, rem from town
Bianco Jeanette Miss, bds Pleasant cor River
Joseph, emp Niagara Mill, bds Pleasant cor River
Mary Miss, emp Pittsfield, bds Pleasant cor River
Vincenzo, (Jennie) emp Clark-Aiken Co., h Pleasant cor River
Biasian Dominic, (Mary) emp Mountain Mill, h Pleasant cor Lois
Leon, emp Mountain Mill, bds Pleasant cor Lois
Lucy, widow Artavio, h Pleasant, cor Lois
Billesimo Anthony L. J., (Elsie U.) emp Hurlbut Paper Co., h Margerie
Binkerd Robert S., (Sophia C.) "Locust Farm", h Fernside rd, P. O. S. Lee
Bishop Frank, rem to Pittsfield
Mary, widow John, bds 122 Center
Victor A., photographer, bds W. Becket rd, E. Lee, P. O. do
Bisin John, (Rose) emp Hurlbut Paper Co., h Margerie
Bissell Ann N. Miss, emp New York City, bds 54 Railroad
Freda E. Miss, emp Gt. Barrington, Mass., bds 54 Railroad
Irving, emp Bissell Store, bds 54 Railroad
Lena, widow Louis, second-hand store, 54 Railroad, h do
Marion Miss, bds 54 Railroad
Blache Alexander L., (Exilia) emp Smith Paper Co., h 273 E. Center
Raymond J., (Margaret) emp Eagle Mill, h 21 Center
Richard, emp Smith Paper Co., bds 273 E. Center
Victor L., emp Smith Paper Co., bds 273 E. Center
Blake Cecelia A. Miss, stenographer, bds 220 Main
Florence E. Miss, clerk, emp Motor Vehicles office, Pittsfield, bds 220 Main
Isabela V. Miss, reg. nurse, bds 220 Main
John E., emp Lee Marble Works, h 220 Main
Mary A. Miss, bds 220 Main
Margaret, widow Michael J., rem to Pittsfield
Ruth A. Mrs., h 84 Orchard
Blaney Margaret Miss, rem to Holyoke
Blass Arthur C., (Elsa) emp Smith Paper Co., h Bradley
Blonde Joseph, (Julia A.) mason, h 291 E. Center
Blunt Frank A., (Julia A.) h Main So. Lee
Bona Rosario, (Clara) emp Eagle Mill, h 135 r Center
Bonafini Andrew, (Eugenia) emp Lee Lime Co., h Fairview, R.F.D.
Eugenio, emp Lee Marble Works, Inc., bds Fairview
Mary Miss, emp Mrs. Margaret Keating, High, bds Fairview
Bondi Alice M. Miss, rem to Pittsfield
Bongiolatti Peter L., emp Lee Marble Works, bds Marble
Bongivlari Bertolomeo, emp Eagle Mill, bds 129 Center

Booth George W., rem to Mulberry, Arkansas
Jean M. Miss, bds W. Becket rd, E. Lee
Bordeau Clement A., (Emma R.) h Church, P. O. S. Lee
Roland F., bds Church, S. Lee, P. O. do
Borden John P., emp The Elm Club, res Lenox Dale
Paul E., (Sadie A.) h Church, S. Lee
Boropert John, emp Fahnestock Estate, Lenox, h 92 Laurel
Bossidy B. Agnes Miss, principal, Marble Bldg., h 20 Columbia

BOSSIDY BART, LL.B., attorney at law and judge District Court of Lee also real estate, Rams & Dickter Blk, 44 Main, h 327 Chapel, E. Lee—See page 196

Bart D., (Julia A.) Recreational Dir., Berk. County, h 19 Housatonic
Charles E., (Isabel M.) rem to Waterbury, Conn

BOSSIDY EDWARD H., (Anna G.) insurance broker and real estate, Park Blk, 17 Main, h 21 High —See page 196

Eileen C. Miss, teacher, Crane School, Pittsfield, bds 52 Orchard
James C., bds 52 Orchard
John W., (Gertrude) emp Berk. Gravel Co., h 5 Housatonic
John J., (Margaret E.) blacksmith, 78 Housatonic, h 135 Summer
Joseph H., emp Standard Oil Co., also prop. Lee Cafe, bds Main, S. Lee
Joseph P., bds 52 Orchard
Kathleen T. Miss, emp Hurlbut Paper Co., bds Main, S. Lee
Marie Miss, bds Main, S. Lee
Mary H., widow Bartholomew, h Main, S. Lee
Patrick H., (Mary A.) emp Keenan's Barber Shop, Main, h 52 Orchard
Patrick J., (Alice L.) h Bossidy Blk, 126 Main, S. Lee
Robert H., salesman, bds Bossidy Blk, 126 Main
Walter R., policeman, bds 135 Summer
Bosworth Henrietta Y. Miss, rem to Lenox Dale
Rose M. Mrs., rem to Lenox Dale
LeRoy E., (Gladys) rem to Lenox Dale
Boufesso Lassora, (Constance) emp N. H. Bussey, Jr., h 191 High, c School
Bourassa Paul, emp Morgan House, bds do
Bourn Aeline G. Miss, grad. nurse, emp Maine, bds Main, S. Lee
Harry A., (Bertha M.) master mechanic, emp Hurlbut Paper Co., h Main, So. Lee
Lawton P., emp Hurlbut Paper Co., bds Main, So. Lee
Bowen Stella M. Miss, bds Church, S. Lee

BOWER WILLIAM, (Kate S.) Shoes for the Family, Mahoney Blk, 62 Main, h 162 Summer—See page opposite Lee names 222

Bowers David B., (Helen B.) emp Hurlbut Paper Co., So. Lee, h 183 Main
Bowman Frank W., rem to Vermont
Boyd Edward V., (Ruth M.) rem to Pittsfield
John W., (Mattie M.) h Fairview, S. Lee
Boyne Courtland J., (Malay C.) painter, h 41 Park
Joseph C., emp Nick's Restaurant, bds 149 Orchard n Greylock
Margaret L. Miss, emp N. E. Tel. & Tel. Co., bds 149 Orchard
Marian M., widow Thomas A., h 9 Laurel
May A. Miss, bookkeeper, emp Smith Paper Co., bds 268 East Center
Patrick J., (Lillian M.) janitor Fire Station, h 149 Orchard c Greylock
Thomas E., (Cecelia B.) emp Columbia Mill, h Circular av
William T., emp Columbia Mill, bds 149 Orchard
Brace Bridget, widow Thomas, h Willow, S. Lee
Curnay C., (Anna) emp Clifford Co., Lenox, h Woodland R.F.D.
Harry M., (Edna B.) h Water, E. Lee
James M., bds Willow, S. Lee
Robert J., (Bridget T.) emp Columbia Mill, h 345 E. Center
William T., bds Willow, S. Lee
Bradford Earl, (Veronica T.) emp George F. Perkins, h 135 Housatonic
Bradley Charles F., (Margaret C.) farmer, h Devon rd n West rd
Charles L., (Ida) emp Highlawn Farm, Summer, h do
Courtland D., emp Park Theatre, bds Chapel, E. Lee

Bradley Emma F. Miss, bds Devon rd n West rd
Mary L. Miss, student, bds Bradley n East
Maud E., widow Dwight, h Chapel, E. Lee
May A. Miss, h Bradley n East
Carrie M., widow Patrick J., emp Columbia Mill, h 19 Columbia
Sarah E. Miss, rem to India
Sarah P., widow Victor W., h Bradley n East
Street School, Mrs. Eva W. Patard, teacher, Bradley bey Mill
Victor A., (Dorothy) rem to Trenton, N. J.
Bradway William H., (Florence M.) h 285 Prospect
Branick—See Brinka
Braun Carl F., (Ruth A.) agt. emp U. S. D. A., h 311 Chapel, E. Lee
Brazee Abram A. Jr., (Mabel E.) h Water
Dighton M., (Grace) h Golden Hill rd n Bradley
Edmund, emp Middlefield, Mass., bds Water
Henry V., bds Water
Jennie L., widow Abram A., h Water
Joseph J., (Lydia) emp Mountain Mill, h Water
Kate Miss, emp Mountain Mill, bds Water
Kenneth E., (Myrtle) emp Smith Paper Co., h Chapel, E. Lee
Raymond, bds Water
Richard J., bds Water
Robert, bds Golden Hill rd n Bradley
Warren L., bds Golden Hill rd n Bradley
Wilbur, bds Water
Brazel Mary J. Miss, h 199 Main
Breed Selma F., widow W. George, emp Heaton Hall, Stockbridge, h Fairview S. Lee
Thomas W., (Josephine A.) farmer, h Fairview, S. Lee
Brennan Edward L., rem to Pittsfield
Brett Carlton, (Theresa) chef, emp Tufts College, Medford, Mass., h Laurel
Bridagan John E., (Matilda C.) emp Columbia Mill, h 54 Circular av
Briggs Frank, (Blanche M.) h 88 Center
Richard L., (Mae E.) emp Smith Paper Co., h Elm, Lenox Dale
Brighanti Andrew, (Josephine) h East n Bradley
August, (Annette) emp Lee Lime Corp., h Marble n Margerie
James, rem to Wingdale, N. Y.
Marshall, (Lena M.) emp Maceri Lumber Yard, Pleasant, h 239 Prospect
Phillip, bds East n Bradley
Brignotti Anna Miss, bds East n Landers rd
Brinka Bertha Miss, housekeeper, emp D. C. Hull, bds Devon rd
Broderick Harry G., (Josephine) painter and paperhanger, h Greylock n E. Center
Broga Clifford E., (Mary E.) emp Eagle Mill, h 89 Main
Mary Mrs., bds 89 Main
Mary E., widow Charles T., rem to Becket
Brooks Allen C., (Alice S.) emp Mountain Mill, h Cape, East Lee
Broverman Paul, (Ethel I.) butcher, Ram's Market, Main, h 254 Main
Brown Arthur I., Fanning, also ass't postmaster S. Lee, h Main, S. Lee
Charles A., (Eva C.) h Main, S. Lee
Daniel B., emp Columbia Mill, bds 30 Fuller
Eva L. Mrs., bds 24 School
& Fanning, Arthur I. Brown and Francis G. Fanning, groceries, provisions, confectionery, cigars and tobacco, Main, So. Lee
George H., (Olive M.) emp Mrs. Morris, h Main, S. Lee
James G. Rev., (Mary F.) pastor Cong. Church, h 20 Park Place
James H., (Margaret I.) emp Lee Marble, h 30 Fuller
James I., (Rose M.) teacher, High School, h 111 Center
James S., (Helen F.) emp Smith Paper Co., h 151 Main
Margaret M. Miss, stenographer, emp Owen Johnson, bds 30 Fuller
Brunell, C. Marcel, emp Lee Steam Laundry, bds 26 Laurel

BRUNELL JOSEPH H., (Emma) Chief of Fire Department and prop. Lee Steam Laundry, 220 Center, h 26 Laurel—See page 202
William H., emp as mechanic, C. C. C. Camp, bds 26 Laurel

Bruni Peter, laborer, bds W. Becket rd, E. Lee, P. O. do
Bryans Harvey McL., (Beulah P.) rem from town
Walter J., (Grace L.) dentist, 76 W. Park, h do
Buck Courtland H., millwright, Smith Paper Co., h Bradley bey schoolhouse
Norman R., (Grace C.) emp Columbia Mill, rem from Lenox Dale
Buckler Willard J., (Geraldine C.) emp Highlawn, h West rd
Budrow Lillian H. Miss, bds 111 Prospect
Margaret, widow Adolphuss, h 111 Prospect
Marion L. Miss, bds 111 Prospect
Buffoni Alia Miss, emp Martin Inn, Stockbridge, bds Lois
Harry J., emp Berk. Hills Nursery, Pleasant, bds Lois
Joseph, mason's helper, emp H. S. Lana & Son, bds Lois
Joseph, emp N. Y., N. H. & H. R. R., bds Margerie
Marco, (Diana P.) emp Lee Water Co., h Lois
Burbank Robert, (Margaret) emp Radio Station, W.B.R.K., Pittsfield, h Chestnut off Cape
Burchard Blanche M. Miss, rem from town
Frank A., rem from town
Mary E. Miss, rem from town
Raymond F., rem from town
Burcini Angelo, laborer, bds Canal
Burke Bridget A., widow Michael J., h Willow, S. Lee
Margaret D. Miss, teacher Housatonic, bds Willow, S. Lee
Joseph M., (Julia H.) prop. The Electric Shop, 73 Main, h 167 W. Park
Burleigh Cora S., widow Timothy, h 98 Housatonic
George E., emp Pittsfield, bds 98 Housatonic
Winonah A. Miss, bds 98 Housatonic
Burnett Arca H., (Blanche A.) emp Meadow Farm, Tyringham rd n Meadow, h do
Burnham Warren D., rem to Troy, N. Y.
Burns Edward F., (Mary K.) h 164 Center
Evelyn C. Miss, emp So. Lee P. O., bds Main, So. Lee
James J., (Elama M.) emp State Highway, h 212 Prospect
John P., (Anna E.) mason, h 212 Prospect
John, retired, bds 212 Prospect
William A., mason, bds Columbia
Burt George F., emp Lee Pharmacy, 60 Main, bds Main, So. Lee
James M., student, bds Main, So. Lee
John F., (Ruth H.) emp Berk. Equipment Inc., Gt. Barrington, h Main, So. Lee
Busby Roy, rem to Troy, N. Y.
Busceme Angelo, h 147 Center
Busey Norval H. Jr., (Mabel D.) h Stockbridge rd
Bush Gerard W., bds Summer n Highlawn
James J., (Nancy L.) emp Columbia Mill, h 250 Prospect
John F., bds Summer n Highlawn
Mary M. Miss, emp The Stanley Co., 252 Main, h Summer n Highlawn
Margaret V., widow S. John, h Summer n Highlawn
Butler Celia, widow Mark, h Cape, E. Lee
Clayton E., (Clenna R.) emp Lee Marble Co., h 44 Circular av
Dorothy M. Miss, bds 128 Main
J. Kenneth, rem to Pittsfield
William E., (Lucy I.) prop. Butler's Nation Wide Store, h Cape, E. Lee
Butler's Nation Wide Store, prop. William E. Butler, Cape, East Lee
Buttles Richard, (Anna V.) painter, h W. Becket rd, E. Lee, P. O. do

CADENELLI AMEDEO, farmer, h East n E. Center
Angelina Mrs., bds 239 Prospect
Geno L., emp Maceri Lumber Co., bds 239 Prospect
Joseph, (Virginia) emp Maceri Lumber Yard, Pleasant, h Laurel
Cahalan Edward L., meat cutter, emp Connelly's Market, h 280 Prospect c Summer
Edward T. Jr., bds 280 Prospect
James E., (Bertha A.) emp Lee, h Willow c Pine, S. Lee
James W., (Beatrice) emp Hurlbut Paper Co., So. Lee, bds 106 Housatonic

Cahalan John F., horse trainer, bds 145 Main
Katherine Miss, h Pine, S. Lee
Mary Miss, dressmaker, Main, h 145 do
Patrick A., h 154 Summer
Rita A. Miss, bds 280 Prospect
Thomas, emp Mrs. A. R. Smith, bds 95 Prospect
Cahill Richard J., janitor emp St. George Episcopal Church, h 265 E. Center
Calagero Carrato, (Marie) h 232 Prospect
Maurice, emp Lee Lime Corp., res Pittsfield
Camp Morse, Miss May Morse, director; summer vacationist camp, off Forest, P. O. Lee
Cannon Waldo W., (Elizabeth P.) emp Smith Paper Co., Inc., h Pleasant bey Pleasure Park
Canon Elizabeth C., widow of Paul D., h 104 Laurel
Capen Edgar C., (Mary J.) h 3 Railroad
Hattie B. Miss, bds Railroad
Capitani Antonio, (Theresa) h 195 Prospect
Cardinali Ceasar, (Aurelia) h (r) 3 Summer
Carey Henry M., 260 Main, bds Prospect
Isabelle J., widow Frank R., h 81 Main
Carlino Antonio, (Diaga) emp Eagle Mill, h 158 Center
Carlson Francis E., (Marianne L.) summer res., bds 106 Orchard
Linia Miss, emp Highlawn n Summer, bds do
Carpenter Harriett M. Mrs., bds 146 Housatonic
John J., emp Stockbridge, rem to Stockbridge
Mary E. Miss, emp Housatonic, bds Main, S. Lee
Edna W., widow Olney J., h 144 Housatonic
Carr Katherine T. Miss, h 253 Prospect n Summer
Carrado Colargero, (Mary) emp Eagle Mill, h 232 Prospect
Louise T. Miss, emp Columbia Mill, bds 232 Prospect
Carrington Frank M., (Cora I.) farmer, h Tyringham rd, h Creamery
Robert T., farmer, h Tyringham rd, n Creamery
Carter Edward C., (Alice D.) h (summer res.) West rd, P. O. Lee
George C., (Annie L.) emp So. Berk. Power Co., rem to Gt. Barrington
John A., rem to Seattle, Wash.
Stephen H., (Mary E.) carpenter, h 67 Maple
Ruth D. Miss, bds West rd, P. O. Lee
William D., rem to New York City
Carty Catherine E,. widow of Thomas F., h 18 Railroad
Charles P., bds 30 Ferncliff av
Eileen Mrs., bds Washington Mt. rd
Gladys Mrs., h Bradley, R.F.D.
Helen M., widow of Thomas E., rem to Housatonic
James A., painter, bds 166 High
John J., h 30 Ferncliff av
John J. Jr., (Rose) emp as rural mail carrier, h 93 Maple
Joseph M., (Sadie H.) h Mill, Lee, P. O. Lenox Dale
Katherine R. Miss, student, bds 95 Prospect
Margaret M. Miss, bds 30 Ferncliff av
Martin T., (Hattie E.) M. T. & Sons, h Bradley, P.O. Lenox Dale
Mary H. Miss, emp Columbia Mill, bds (r) Bradley bey schoolhouse
M. T. & Sons, milk dealers, also wood, sand and gravel, Bradley, P. O. Lenox Dale
Patrick J., rem to Pittsfield
Terrence J., (Mary B.) h 95 Prospect
Thomas E., (Helen A.) emp Eagle Mill, h 47 Center
William F., emp Berk. Sanitary Ice Co., bds 30 Ferncliff av
William H., (Gladys H.) h 18 Railroad
William M., (Eileen) h Washington Mt. rd
Carver Burton C., (Laura E.) rem from town
Casey Ella J. Miss, rem to Pittsfield
Castegnaso Angelo, (Angela) h 106 Railroad
Peter, (Antonette) h 106 Railroad
Castellini Peremo, emp Eagle Mill bds East n E. Center, R. F. D.
Peter, (Lucy) h East
Castignaro Peter, (Antoinetta) emp Lee Marble Works, Inc., h Margerie

Castronovo Charles, (Stella A.) emp Niagara Mill, h 124 Main
Florence Mrs., h 124 Main
Joseph J., (Florence) emp Eagle Mill, h 124 Main
Josephine A. Miss, emp Pittsfield, bds 146 Center
Mary T. Miss, bds 146 Center
Michael, (Diega) emp Eagle Mill, h 146 Center
Stella A. Mrs., bds 124 Main
Catalotti Aldo, emp Lee Marble Co., bds Marble
Giovanni, (Beatrice) emp Lee Marble Works, h Marble
Cavallon Peter, (Mary S.) emp Hurlbut Paper Co., bds Lois
Cavanaugh Elaine C. Miss, teacher Hyde School, bds 118 Housatonic
Irving J., emp First National Store, 53 Main, res Lenox
Kathleen F. Miss, nurse, Lee, bds 118 Housatonic
Terrence W., (Martha J.) h High
Thomas F., (Katherine A.) h 118 Housatonic
Centennial Mill, Smith Paper Inc., Mill n Lenox Dale
Central Fire Station, Joseph H. Brunell, Chief of Fire Department, Main Hall, 189 Main
Chadwick Sarah A., widow Wilmon B., rem to Schenectady
Chaffee Florence H. Miss, prop. boarding house, h "Brooklawn", Chapel, E. Lee
Louis M., h Chapel, E. Lee
Champlin Blair I., rem to Pittsfield
Chandler James H., student, bds 121 Center
James H., (Maude) emp Con's Garage, h 121 Center
Mary C. Miss, emp Lenox, Mass., bds 121 Center
Channon Albert, emp Eagle Mill, bds 24 Roberts
Marietta V. Mrs., clerk, Lee Bakery, bds 71 Center
Marion E. Miss, emp Columbia Mills, bds 24 Roberts
Walter, (Katherine) prop. Lee Bakery, 67 Center, h 24 Roberts
Walter H., (Marietta V.) emp Eagle Mill, h 71 Center
Charnley Gertrude M. Miss, bds 30 High
Charter Clessen E., (Emily L.) collector and meter service, emp Pittsfield Electric Co., h Pine, So. Lee
Everett F., (Elna) emp Comm. of Mass., h Pine, S. Lee
Harry C., (Myrtle) h Main, S. Lee
Chatel Theodore L., (Beatrice I.) emp Con's Garage, Lee, h Main, S. Lee
Cheney Dorothy V. Miss, bds River n Cone Park
Florence M. Miss, teacher S. Lee, h Fairview, S. Lee
Leslie K., emp Mountain Mill, h Cone Park n do
Manley B., (Mary E.) Cone Farm Dairy, River, h do
Wallace N., farmer, bds Cone Park off River
Chevillet Marcel L., (Katherine M.) prop. Laurel Lake Ice Co., h 51 Laurel
Chevillett William, emp Columbia Mill, bds 65 Laurel
Childs Minnie A., widow Charles A., h Chapel, E. Lee
Childs' Service Station, prop. Jack Childs, Laurel, res Lenox
Choquette Orell, emp Highfield Farm, Fairview, So. Lee, bds do
Christenson Edward R., (Bertha K.) emp Structural Engineer, Smith Paper Co., h 49 Fuller
H. Lloyd, (Helen C.) electrician, emp Smith Paper Co., h 75 Laurel
Louis, bds 75 Laurel
Church Amanda A. Miss, emp Pittsfield, bds Water
Henry E., emp Cabinet Shop, h 17 Center
Mary, widow James W., h Water
of the Good Shepherd (Episcopal) S. Lee, Rev. Edmund Randolph Laine, rector
and Palmer, cabinet making and sign shop, props. Henry E. Church, Charles O. Palmer, 17 Center
Sylvester M., (Jennie W.) garage and repair shop, 51 Railroad, h Cliffwood
William C., agt. John Hancock Life Ins. Co., Pittsfield, bds Water
Cinella John T. Dr. M.D., (Jane) office 97 Main, h do
Ciullo Dorothy M. Miss, bds 192 High
Florinda L. Miss, grad. nurse, H. of M., bds 192 High
Francis L., emp Lenox, bds 192 High
Louis D., (Florinda E.) emp Morgan House, h 192 High

Ciullo Louis D. Jr., student, bds 192 High
Clark-Aiken Co., H. Archer Clark, and Walter S. Aiken, mfrs. of all kinds of paper mill machinery, office and shops, Water
Albert, (Evelyn L.) attorney at law, Notary Public and Justice of the Peace, Rams & Dickter Blk, 44 Main, and special justice Lee District court, h 134 Orchard

CLARK ALBERT, attorney at law, real estate, and insurance, Rams & Dickter Blk, Main—See page 196

Alvin H., (Doris M.) emp G. E. Co., Pittsfield, h 137 Summer
Ann E. Miss, emp Pittsfield, bds Cape, E. Lee, P. O. do
Carrie P. Miss, h 14 Park Place
Charles, (Doris E.) bds East, E. Lee, P. O. Lee
Edward, farmer, h East, E. Lee, P. O. Lee
Evelyn L. Mrs., prop Florist, 134 Orchard, h do
Gilbert L., (Katherine B.) rem to New York City
H. Archer, (Frances M.) Clark-Aiken Co., h 10 Park Place
Jesse P., (Eunice) h Cape, E. Lee
Lillian A., widow of Albert B., h 99 Franklin
May A. Miss, bds 14 Park Place
William M., truckman, bds Stockbridge rd
Clarke Ritie J. Mrs., bds 104 Laurel
William A., (Gertrude M.) Lee Lumber Co., 87 Center, h 155 W. Park
Clayson George P. Jr., (Anna Mary) bds Chestnut off Cape, E. Lee
Clement Ralph, (Bertha B.) emp Smith Paper Co., h 7 Fuller
Coakley John F., rem to Pittsfield
Coco Elizabeth A. Miss, emp W. Stockbridge, bds 20 Summer
Lucy A. Miss, emp Stockbridge, bds 20 Summer
Michael P., (Margaret) emp Rosa Restaurant, Main, bds Ferncliff
Peter, (Spicia) emp E. Lee, h 20 Summer
Cole Ernest F., (Hilda M.) trucking, h Golden Hill rd off Laurel
William F., (Edith M.) farmer and blacksmith, h Golden Hill rd off Laurel
Coles Albert J., bds River n Cone Park
Charles A., bds Pleasant
Eugene J., bds River n Pleasant
George J., (Anna M.) h River, Tyringham rd
Joseph E., student, bds River n Cone Park
Melanie M. Miss, emp G. E. Co., Pittsfield, bds River
Raymond E., emp Byron Weston Co., Dalton, bds River n Cone Park
Rita D. Miss, bds River n Cone Park
Coli Alexander, emp Highlawn Farm, (Summer) bds do
Collins Alice V. Miss, teacher, Central Junior High, Pittsfield, (summer residence) Meadow, So. Lee, (winter residence) Main, So. Lee
Bonnie A. Miss, bds (summer res.) Meadow, So. Lee, (winter res.) Main, So. Lee
Carl C., (Mary E.) dry goods, groceries and general merchandise, Main, S. Lee, h Church, S. Lee
Cyril C., emp Asbury Park, N. J., bds (winter res.) Main, So. Lee, (summer res.) Meadow, So. Lee
Edward, (Mary) rem to Lenox
Edward W., emp Newark, N. J., bds (winter res.) Main, So. Lee, (summer res.) Meadow, So. Lee
Mary A., widow John T., h (winter res.) Main, So. Lee, (summer res) Meadow, So. Lee
Colombari Amelia T. Miss, bds 33 Center
Grace Miss, emp G. E. Co., Pittsfield, bds 33 Center
Joseph A., bds 33 Center
Madeline Miss, bds 33 Center
Peter, (Congetta) h 33 Center
Peter C. Jr., bds 33 Center
Colton Aline B. Miss, librarian, High School, Boston, bds 169 High
Eleanor R., widow George A., h 169 High
Columbia Mill, Smith Paper Inc., Columbia
Comalli Bondi C., (Mary) emp Lee Lime Co., h 168 Housatonic
Leo, emp Lee Lime Co., res Pittsfield

Comalli Peter E., (Mary) emp Lee Lime Co., h Lime n do
Comerford Patrick A., rem to Lenox Dale
Condit Edward M. Rev., (Elaine E.) rem from town
Cone Farm Dairy, Manley Cheney, prop., River
Congregational Church, Park Pl, Rev. James E. Brown, pastor
Connell Margaret Miss, h 4 Center
Connelly Charles H., (Lucy A.) fireman, emp Valley Mill, h Columbia
Francis J., (Catherine I.) prop. meat market, 63 Center, h 89 Laurel
Connors Catherine Miss, bds River n Housatonic
Catherine M. Miss, emp Columbia Mill, bds Mill P. O. Lenox Dale
Dorothy A. Miss, bds 122 Laurel
Elizabeth T. Miss, bds Mill, Lee, P. O. Lenox Dale
Helen T. Miss, emp Hurlbut Paper Mill, S. Lee, bds 122 Laurel
James, (Catherine E.) h Mill, P. O. Lenox Dale
James J., emp N. Y., N. H. & H. R. R., bds Mill, P. O. Lenox Dale
Margaret A., widow John J., h 122 Laurel
Margaret E. Miss, emp Columbia Mill, bds 150 Summer
Mary A. Miss, emp Columbia Mill, bds Mill, P. O. Lenox Dale
Jane B. Miss, emp Edw. Gibbons, bds Mill, So. Lee, P. O. Lenox Dale
John J. Jr., emp Eagle Mill, bds 122 Laurel
John M., emp N. Y., N. H. & H. R. R., bds Mill, P. O. Lenox Dale
Margaret M. Miss, bds 122 Laurel
Martin, (Margaret E.) emp Eagle Mill, h 150 Summer
Mary E. Miss, student, bds 114 Summer
Mary M. Miss, Normal School, bds 150 Summer
Raymond F., Southern Berk. reporter, emp Berk. Evening Eagle, bds 92 Center
Raymond T., emp Eagle Mill, bds 122 Laurel
Thomas F., (Mary E.) carpenter, h 114 Summer
Thomas W., emp Lenox, bds Mill, P. O. Lenox Dale

CON'S MOTOR SALES, Corwin J. LeProvost, prop., Plymouth, and Desotos, A.A.A.; complete service for all cars also lubricating, greasing, Socony products, supplies, accessories and service station, repairing, 241 Main—See page 201

Consolati Florence N. Mrs., reporter emp Berkshire Evening Eagle, h East Center
Consolatti Frank, (Mary) bookkeeper emp Lee Nat'l Bank, bds Fairview, S. Lee rd
John, (Florence) teacher, h East Center
Leon, bds Fairview
Peter, (Santa) emp General Baking Co., h Pleasant
Revino, (Nina) farmer, h Fairview R. F. D.
Santa Mrs., waitress, Rosa Restaurant, bds Pleasant
Converse Francis S., (Helen A.) h Spring n Cemetery
Cook Isabel, widow Charles, h 128 Main
James F., h Beartown Mt. rd, S. Lee
Riley H., rem to Gt. Barrington
Sarah J. Mrs., h n Valley Mill, P. O. Lenox Dale
Thomas H., emp Town of Lee, bds 54 Main
William H. Jr., (Catherine M.) Cook & Nolan's Restaurant, 266 Main, h 264 do
Cooke Matilda J. Miss, bds Reservoir rd
Coons George A., (Mildred) emp Smith Paper Inc., h 65 Center
L. Ward, (Sarah) emp Mountain Mill, h Forest, E. Lee
Mildred Mrs., emp Columbia Mill, bds 65 Center
Cooper G. Proctor, (Alice S. Robins) h (summer residence) Chestnut off Cape, E. Lee
Cora Peter, Shoe Repair Shop, 59 Center, res Housatonic
Corcoran Gertrude J., widow William J., teacher emp Otis, h 264 Main
Gertrude A. Miss, bds 264 Main
Cordonier Augustus, h Cape, E. Lee
Elmer A., (Olive) wooddealer, h Cape, E. Lee
Corey Florence V., widow John G., bookkeeper emp E. H. Bossidy, 17 Main, h 313 Chapel
Cormick Clare M. Miss, bds 15 Academy
Cornedi Joseph, (Bernice M.) emp Lee Marble Co., h 25 School

Cosgrove Margaret Mrs., bds 96 Center
Costello James V., (Elsie M.) farmer, h W. Becket rd n line, P. O. E. Lee
Coty Joseph M., (Lillian M.) laborer, h Cone Park off River
Coughlin Francis T. Jr., Principal Belchertown High School, bds 204 Summer
Frank T., (Anna T.) Chief of Police, h 204 Summer
Madeline T. Miss, reg. nurse, bds 204 Summer
Ursula I. Miss, teacher, Lee School, bds 204 Summer
Cowell Reuben C., (Emma E.) emp Columbia Mill, h Forest, E. Lee
Crane George, (Agnes) rem to Lenoxdale
Crawford George E., (Dorothy M.) carpenter, h Bradley, R.F.D. Lee
James T., (Mary M.) carpenter, h Woodland n Bradley R. F. D.
Creelin Clarence J., rem to Lenox
Crerar Ellen A., widow James D., bds 21 Center
James P., bds 21 Center
Crippen William F., bds Maple c Greylock

CRONK GEORGE, (Oveline L.) Jeweler—diamonds, watches, silverware, china and cut glass, 72 Main, h 90 Prospect—See page 195

Crosby Warren E., bds Church, So. Lee
Cuene Celia Miss, bds Bradley, P. O. Lenox Dale
Eugene Jr., (Julia) emp Lenox, h Bradley, P. O. Lenox Dale
Cullen Julia A. Mrs., bds 168 Housatonic
Culverhouse Elmer E., (Caroline B.) emp Lenox, h 70 Railroad
Curley James F., (Helena M.) h 253 Prospect n Summer
Curran James W., (Margaret) carpenter, h 167 Main
John F., bds 167 Main
Mary E., widow Simeon J., h 80 Orchard
Cutting Clara G. Miss, bookkeeper, emp James O'Brien, and Berkshire Water Co., h 101 Housatonic

DALBARCO ELISEO, (Beatrice) emp Maceri Lumber Co., h 183 Prospect
Enese Miss, waitress, Morgan House, bds 183 Prospect
Fanny Miss, emp Stockbridge, bds 183 Prospect
Daley B. Agnes Miss, emp housekeeper E. S. Rogers, Main, bds do
Francis V. Miss, bds Devon rd
George E., plumber, bds Devon rd
Mary E. Miss, h Devon rd
Daniels Charles W., fence maker, h Tyringham rd
Perry F., farmer, bds Tyringham rd
Dannreuther Nellie M., summer res., h 289 W. Park
Walter T. Dr., (Anna) h 289 West Park
Darbe William T., (Madeline S.) emp Lee Lumber Co., h 116 Laurel
Davis Churchward, student, bds Chestnut off Cape, E. Lee
Ernest K., rem to Springfield, Mass.
Henry L., (Delia S.) h Main, S. Lee
Horace W., summer res., h Chestnut rd, E. Lee
James E., (Blanche T.) farmer, Highfield Farm, h Fairview, S. Lee rd, R. F. D.
Richard, bds Church, S. Lee
William M., emp Columbia Mill, bds Main
Davol Belle, widow William H., h Cape, E. Lee
Decker Edgar Marcel, bds 62 Columbia
Edgar S., (Minnie L.) emp Eagle Mill, h 60 Columbia
John E., emp Ram Market, bds 62 Columbia
Deely Anna P. Miss, student, bds Whitholme rd
Bridget M. Miss, dressmaker, 92 Center, h do
John M., (Mary S.) mgr. Lee Lime Corp., h Whiteholme rd
John M. Jr., student, bds Whiteholme rd
Laura M. Miss, dressmaker, 92 Center, bds do
Lucy N., widow John F., (Lee Lime Corp.) h 15 Park
Margaret E. Miss, treas. Lee Lime Corp., h 182 W. Park
Margaret M. Miss, bds 38 St. James av
Michael, bds 92 Center

Deely Patrick, (Mary) h Summer n Highlawn
Thomas H., salesman, bds 92 Center
William T., bds Summer n Highlawn
DeFoort Richard, (Elizabeth) emp Hurlbut Paper Co., So. Lee, h Pleasant n Covered Bridge, So. Lee
DeForest Charles R., (Ellen I.) h Pleasant n American Legion Ball Park
Chester H., (Doris C.) tree surgeon, h Chapel, E. Lee
C. Roderick, (Teresa W.) emp Eagle Mill, rem to Lenox Dale
Rudolph K., (Bessie A.) carpenter, h 128 Main
DeFrancisco Stephen, bds Prospect
DeFreest Coletta A., widow Justis M., h 62 High c Franklin
DelDuca Antonio, (Fannie) barber shop, 197 High c School, h do
Frank, emp Lee Lime Co., bds Lime
DeMaria Angelo, bds 133 Center
Charles,, bds 133 Center
Concietta, widow Dick, h 133 Center
James, mason helper, bds 133 Center
Mella M. Miss, housekeeper, bds 133 Center
Demming Harold M., (Florence) rem to Torrington, Conn.
Demos John, emp Nick's Restaurant, 78 Main, h 8 Franklin
Nicholas W., (Amelia) prop. Nick's Restaurant, 78 Main, h 8 Franklin
Dempsey Edward, (Bridget) emp Valley Mill, bds 311 E. Center
Edward J., (Mary E.) emp Smith Paper Co., h 311 East Center
Dennis Alice M. Miss, sub. clerk Lee Post Office, bds 411 Chapel, E. Lee
Elizabeth L. Miss, ass't librarian, Lee Library, Main, bds 411 Chapel, E. Lee
Frank C., (Luella M.) carpenter, h 411 Chapel, E. Lee
Grace G. Miss, stenographer, Lee Nat'l Bank, bds 411 Chapel, E. Lee
Desantis William, bds 45 Center
Desrosiers, Adolph B., (Helen) rem to Becket
Albert, rem to Becket
Devanney William, (Mary) h 285 E. Center
De Varennes Byron L., h Chapel, E. Lee
Mabel L. Miss, bds Chapel, E. Lee
Dewkett Arthur S., (Delia A.) prop. Dewkett's Motor Service, Water, h do
Arthur S. Jr., emp Dewkett's Motor Service, Water, bds n do
Daisy H. Miss, bds Water, E. Lee
Dewkett's Motor Service, Arthur S. Dewkett, prop., 19 Water
Dextraze Paul J., (Kathleen J.) Supt. of Lawns, emp High Lawn Farm, h West rd
Diamond Eleanor L. Miss, teacher, Mt. Holyoke College, bds 100 Franklin
Elizabeth A. Miss, bds 100 Franklin
Frank J., (Florence M.) cashier, Lee Nat. Bank, h 100 Franklin
George C., (Carmella W.) clerk, emp Pittsfield, h 83 Housatonic

DICKTER LOUIS, (Anna) prop. The Stanley Co., 252 Main, h 250 do

Diegel August, (Davida) h Cape n West Becket rd, E. Lee, P. O. do
DiGrigoli Alphonse, (Catherine G.) h r 29 Center
Angelo, emp A. & P. Tea Co., 48 Main, bds 162 E. Center
Antonio, (Clara) h 25 Center
Carmelo, (Josephine) barber, 164 Center, h 162 do
Charles, (Helen) emp Hurlbut Paper Co., h 41 Robert
Josephine M. Miss, bds 160 Central
Michael, rem to Delaware
Orsola, widow Angelo, h 162 Center
Luigi, (Mary) emp Hurlbut Paper Co., h 25 Center
Di Grigoli's Grocery Store and Barber Shop, Carmelo Di Grigoli, prop., 164 Center
Dikeman Charles M., (Mildred) emp Smith Paper Co., Inc., h Fairview, S. Lee
Cora V., widow of William A., h West Park
Dill John, laborer, h Cape, E. Lee
Dillon William F., (Madeline K.) Line Foreman, P. Elec. Co., h 5 Fuller
Dinneen Harold B., (Helen C.) salesman emp Pittsfield, h 58 Cliffwood
Helen C. Mrs., teacher emp Lee, h 58 Cliffwood
District Nurse Association, Miss Nancy A. Ryan, Park Bldg., 17 Main

Dohoney James R., (Veronica D.) emp General Baking Co., h 170 High
Stephen J., (Katherine A.) food distributor, FERA, h 51 Housatonic
Dolan Winnifred L. Miss, h 85 Main
Donahoe Charles J., (Hazel D.) secretary and treasurer Smith Paper Inc., h Whiteholm rd
Donato Fernanco, emp Lee Lime Co., bds Fairview
Donnell Ardella D. Miss, teacher, High School, rms 82 High
Doolittle Rolfe, (Elena) prop. Doolittle Trucking Co., h 304 E. Center
Dorman Frank G., (Lilly) contractor-builder, h 52 Fuller
Douglas Harry S., (Annie B.) emp Eagle Mill, h 43 Robert
Dowd Henry, rem to Lenox
Jules M., rem to Lenox
Marcia C. Mrs., rem to Connecticut
Riley B., bds 90 Summer
Roy H., bds Cape, E. Lee
Wolcott S., (Mabel F.) h Cape, E. Lee
Downs Everell L., bds Water, E. Lee
Doyle Edward A., (Mildred L.) bds (summer residence) Cape, E. Lee

DRESSER-HULL CO., Carl Wurtzbach, president, treasurer; coal, coke, paints, oil, hardware, grain, agricultural implements, etc, 51 Main, grist mill, 69 Railroad—See p 198

Driscoll Ailen, rem to Lenox Dale
Daniel E., emp Centennial Mill, bds Valley, P. O. Lenox Dale
Edward F. Jr., emp Columbia Mill, bds Valley, P. O. Lenox Dale
Helen C. Miss, rem to Lenox Dale
John, emp Columbia Mill, bds Valley, P. O. Lenox Dale
Paul, emp Columbia Mill, bds Valley, P. O. Lenox Dale
Richard F., (Mary E.) supt. Valley Mill, h 24 High
Robert J., emp Niagara Mill, bds Valley n do, P. O. Lenox Dale
Vincent G., (Lena S.) agt. emp John Hancock Life Ins. Co., Pittsfield, h Greylock c E. Center
Drumm Earl H., (Ethel L.) emp State of Massachusetts., h Washington rd P. O. Lenox Dale
Dugan Mary Mrs., emp Hurlbut Homestead, bds do, Main, So. Lee
Dunbar Nora A. Mrs., emp Columbia Mill, h 42 Robert
William F., (Carolyn) emp Columbia Mill, h 36 Columbia
Dunn Agnes V. Miss, emp N. E. Tel. & Tel. Co., Pittsfield, bds 40 Laurel av
Edward, (Alice B.) h Stockbridge rd
Mary A., widow Edward J., h 40 Laurel av
George P., (Evelyn) h West rd n Devon rd
Henderson, rem to Washington, D. C.
Hope E. Miss, emp Boston, bds 40 Laurel av
James E., Smith Paper Co., bds 40 Laurel av
Malcolm, (Phoebe) h Stockbridge rd
Mary E. Miss, emp Eaton Paper Corp., Pittsfield, bds 40 Laurel av
William J., bds 40 Laurel av
Dupont Aileen A. Miss, reg. nurse, bds 120 Summer
Doris A. Miss, student, bds 120 Summer
Francis H., emp Katonah, N. Y., bds 120 Summer
Frank J., (Annie J.) painter, h 120 Summer
Isobel H. Miss, bds 120 Summer
J. Kenneth, student, bds 120 Summer
Roland F., emp New York, bds 120 Summer
Thomas D., rem to Los Angeles, Calif.

DURANT CLARENCE, insurance and real estate, 71 Main—See page 194

Clarence N., (Katherine S.) Insurance and real estate, h 81 Franklin
David S., (Clare R.) tennis court cons't. office, 71 Main, h W. Park E. Stockbridge rd
Mary J., widow of George M., h 74 Orchard
Durante Donato, (Rosena) h Mill, P. O. Lenox Dale
Samuel D., h Mill, Lee, P. O. Lenox Dale
Durning Catherine M. Miss, emp 88 Franklin, bds do
DuVernois Robert E., (Ruth S.) mechanic, emp Sheldon Filling Station, Water, bds River n Housatonic

EAGLE MILL, Smith Paper Inc., Eagle n N. Y., N. H. & H. R. R.
Earle Madeline G. Mrs., bds 154 Summer

EAST LEE INN, William L. Munter, prop., Cape, E. Lee

School, Silver, E. Lee
Eckert Harry, bds Cape, E. Lee
Millard, emp Columbia Mill, bds Cape, E. Lee
Ralph, (Ethel) emp Columbia Mill, h Cape, E. Lee
William, emp Town of Lee, h River, Tyringham rd
Wright, (Jennie) teamster, h Cape, E. Lee
—See Ackart
Edgecomb Leland F., (Helena P.) h Beartown Mt. rd, So. Lee
Eichelser Walter F., (Isabel) salesman emp Rawleigh Products, h Pleasant n Pleasure Park
Eisenberg Barnett, (Anna) tailor, h Garfield House, Water
Ezra, emp Jersey City, bds Water
Lilly C. Miss, emp Jersey City, N. J., bds Water, E. Lee
Morris, emp Columbia Mill, bds Water, E. Lee
Electric Shop The, Joseph M. Burke, prop., house-wiring, jobbing, electric refrigerators, ranges, and appliances, 73 Main
Elliott Elizabeth L. Mrs., rem from town
Ellis John G., farmer, "Highfield", bds 88 Franklin
Rosalie J. Miss, librarian, Stockbridge Library, h Fairview, S. Lee
William R., h 88 Franklin
Elsensohn Carl C., rem to Pittsfield
Charles W., (Cora M.) gardener emp J. B. Lloyd, h Stockbridge rd
Emery Frederick R., emp Clark-Aiken Co., h Oak off Cape
Joseph, emp Phelan Hardware Store, 54 Main, res Pittsfield
Esmond Nancy, widow Robert N., bds Chestnut off Cape, E. Lee
Esoldy Angelo, emp Eagle Mill, bds 86 Laurel
Dominick, rem to Pittsfield
Leo, student, bds 86 Laurel
Louis, (Frances) emp Columbia Mill, h 86 Laurel
Joseph, bds School
Estrom Alma Miss, cook, Highlawn, Summer, bds do
Ethier Archie T., (Helena) emp Hurlbut Paper Co., h 337 E. Center
Eurbin Bertha B. Miss, bds Water
Phillip, (Phebe M.) h Water

FAHEY JOHN A., h 25 S. Prospect
Katherine W. Miss, teacher, Pittsfield, bds 25 S. Prospect
—Fahey see Fahee
Fairfield Howard J., (Helen) rem from town
Fallon Bridget, widow John, h 80 High n Franklin
Charles J., (Agnes E.) barber, Morgan House, 35 Main, h 11 St. James av
Margaret V. Miss, stenographer, bds 80 High n Franklin
Faltracco Batista, (Mardella) emp Lee Lime Co., h Lois
Fanning Francis G., (Ora Brunell) Brown & Fanning, Main, So. Lee, also postmaster, So. Lee Postoffice, h Pleasant bey Pleasure Park
Julia A. Miss, bds Main, S. Lee
Nellie G. Miss, emp Grant's Store, Pittsfield, bds Main, S. Lee
William, janitor So. Lee School, h Main, S. Lee
Farina John, (Mabel G.) h Bradley
Farnham Gordon C., mechanic emp Lee Motors, res Otis
Lester E., (Ruth) emp G. E. Co., h Chapel, E. Lee
Raymond L., (Alice) laborer, h West Becket rd, P. O. E. Lee
Farrar Harry E., h East, E. Lee, P. O. do
Farrell J. Franklin, (Florence E.) rem to North Adams
Farrington Percy, (Margaret) rem to Lenox Dale
Faxon Alex W., (Edna C.) constable, tax collector, assessor, h 324 W. Park
Frances L., student, bds 324 W. Park
Featherston John J., emp Lee Cafe, bds 199 Main
Margaret M. Miss, clerk, Post Office, bds 199 Main
Felbum Martha Miss, emp Ram's Market, Main, bds 150 Main

Feldblum Martha S. Miss, bookkeeper, emp J. E. Ram's Market, bds 150 Main
Fellows George F., (Ida A.) h Main, S. Lee
Felton Grace G. Miss, bds Woodland rd, P. O. Lenox Dale
John W., emp Lenox, bds Woodland bey Wood's Pond
Raymond C., emp C. C. C., bds Woodland bey Wood's Pond, P. O. Lenox Dale
William R., (Hattie) emp State Reservation, h Woodland bey Wood's Pond, P. O. Lenox Dale
Feltre John, (Mary A.) emp Hurlbut Paper Co., h 245 Prospect
Feltus Walter E., optician, eye specialist, 58 Main, res Gt. Barrington
Fenn Dora, widow Jason L., h Main, S. Lee
Harold E., (Sylvia) Life, Casualty, Fire and Automobile insurance, h Meadow, S. Lee
Fenwick Charlotte M., widow Joseph A., h Mill n Bradley
Howard A., (Catherine) mail carrier, Lee Post Office, bds Mill n Bradley
Ferry Esther E. Miss, bds 112 Center
Esther F., widow of John W., h 112 Center
Fetridge Beverly C., (Catherine) h 88 Center
Frank S., bds 88 Center
George S., emp Weir Dairy, bds 88 Center
Harold M., bds 88 Center
Louisa, widow Winfield S., h 88 Center
Fillebrown James W., (Elizabeth M.) rem to New Jersey
Fillio Edmund F., emp Columbia Mill, bds 165 r Main
Ella C. Mrs., h Laurel
Francis, emp Laurel Hill Dairy, bds Laurel
Frederick T., (Mary A.) emp Smith Paper Co., Inc., h 165 r Main
Joseph, emp Eagle Mill, bds 165 r Main
Fillio Raymond T., (Irene V.) emp Columbia Mill, h Mill, Lee, P. O. Lenox Dale
Finn Katherine, widow Thomas, h Willow, S. Lee
Finnegan Edward J., (Anna L.) emp Columbia Mill, h 43 Robert
Henry M., emp Columbia Mill, rem to Lenox Dale
Robert J., emp Clark-Aiken Co., bds Columbia
Thomas, (Mary E.) h Columbia
William J., (Marion A.) emp Clarke Machine Shop, h 89 Housatonic
Finneran Bernard H., emp Columbia Mill, h Main, So. Lee
Bernard W., bds Main, So. Lee
Bridget Miss, bds Church, S. Lee
Lena Miss, h Church, S. Lee
Michael H., bds Church, S. Lee
Patrick, Jr., bds Church, S. Lee
Raymond G., bds Main, So. Lee
Rose Miss, bds Church, S. Lee
Finnerty Bridget Miss, h 211 High
Fireside Studio, props., Mr. and Mrs. G. D. Warren, h 46 Fuller
First National Stores, Inc., Bart W. Barry, mgr. grocery dept., 53 Main, res Lenox
Fisher Irving, truckman emp Van Allen Trucking, bds Woodland n State Reservation, P. O. Lenox
Fiske Charles E., (Pearl I.) rem to Huntington, Mass.
Fitzroy Walter, emp Ram's Market, h 90 Main
Florence Beauty Parlor, prop. Mrs. Florence J. Smithies, 133 Main, h 137 do
Fogarty George, (Mary) h 9 Summer
William E., emp Town, bds 36 Ferncliff av
Foote Leon C. W., (Olga M.) clerk emp Post Office, Lee, h Monte Vista, East
Forbes George W., (Lydia A.) emp M. J. Kelly, 226 Main, h Main, S. Lee
Martin D., (Dorothy L.) emp First National Store, h Main, So. Lee
Ford Addie E, widow Wallace W., rem to Pittsfield
Earl J., rem from town
Elizabeth Mrs., h 203 Center
Harry A., (Wilhelmina B.) emp Mountain Mill, h Fairview n Main, So. Lee

Ford John E., (Margaret J.) emp Columbia Mill, h 43 Center
Joseph J., emp Laurel Hill Club, bds 9 Summer
William Arthur, (Veronica H.) Deputy Sheriff, h 36 Ferncliff av
W. Roy, (Catherine) emp N. E. Tel. & Tel. Co., h 28 Housatonic
Forde James, (M. Elizabeth) emp G. E. Co., Pittsfield, h 265 E. Center
Forest Engine Co., No. 1, Water, E. Lee
Forman Howard S. Dr., (Edith) h Devon rd n West rd
Formento Agostino, (Lena S.) confectionery and cigars, 30 Main, h 105 do
Elizabeth L. Miss, mgr. Park Theatre, bds 105 Main
Forni Adelaide B. Miss, emp G. E. Co., Pittsfield, bds 16 Summer
Pasquale A., student, bds 16 Summer
Forrest Elmer L., (Grace W.) emp Columbia Mill, h River n Pleasant
Elmer V., emp Smith Paper Co., Inc., bds Pleasant n Covered Bridge, So. Lee
Forsythe James H., (Margaret C.) h East n Bradley, R.F.D.
Foster Frank N., (Mildred G.) emp Clark-Aiken Co., h River
Maitland P., prop. Berkshire Gleaner, res Gt. Barrington
Foulds Lloyd B., (Neyla) emp mgr. S. N. England Ice Co., Pittsfield, h 244 Main, Lee
Fountain Grace E. Miss, emp Stockbridge, bds Fairview n Main, So. Lee
William H., (Leona A.) h Fairview n Main, So. Lee
Fowler Carol E. Miss, student, bds Devon rd n Stockbridge line
Paul M., (Alma M.) truckman, h Devon rd n Stockbridge Town line
Francisco William P., (Fredica L.) rem to Montclair, N. J.
Francis G. Churchill, (Carolyn R.) treas. Lee Savings Bank, h 39 Cliffwood

FRANKLIN BEN STORES, Edward J. Perry, prop., Lee's Complete Variety Store, 56 Main
—See page 222

Frasier Carlo, (Nena A.) emp Rosa Restaurant, h 80 Summer
Emilio J., emp Pittsfield, bds 80 Summer
Erise Miss, emp Rosa Restaurant, bds 80 Summer
Marggorino L., bds 80 Summer
Fraval Marcel, emp J. T. Owens, 19 Main, res Lenox Dale
Friech Cora B. Mrs., housekeeper, bds 103 W. Park

FRIGIDAIRE SALES & SERVICE, R. E. Allen, 139 Main
—See page 204

Frink Ernest E., bds 171 W. Park
Leroy W., emp Berkshire Motor Dispatch, G. Barrington, bds 171 W. Park
Luella Mrs., h 171 W. Park
Fromma Edward B., (Ruth E.) h 105 Prospect
Frulla Anthony, (Carmella) laborer, h 3 Summer
Mario, sawyer, rem to Gt. Barrington
Salvatore, (Rose) emp Eagle Mill, h 6 Summer
Fuller Joseph G., h Main, S. Lee
Fumazoni Pasquale, emp Lee Marble Works, Inc., bds Marble n do
Peter, (Mary) h Marble

GAFFNEY JOHN J., (Julia L.) h Pine n Willow, So. Lee
Gage Bessie Mrs., emp Morgan House Grill, bds W. Becket rd
Edward E., emp Sheldon Filling Station, Water, bds W. Becket rd
Ernest, (Bessie) h W. Becket rd, E. Lee
Everett, bds Cone Park off River
George, (Daisy L.) machinist, h Water
Harold, bds Cone Park off River
Leon, (Gladys) truckman, h Greylock
Sylvester, (Lucy M.) h Cone Park off River
Vernon S., (Daisy A.) emp Gypsy Moth, h Cape, E. Lee, P.O. do
Gaherty William T., (Faye E.) emp Smith Paper Inc., h East n Reservoir rd., P. O. R.F.D., Lee
Gair Abraham M., (Dora) chemist, emp Smith Paper Inc., h 300 E. Center
Gale David T., (Jessica) movie picture operator, Park Theatre, h Greylock
David W., bds Greylock
Manley, (Dorothy) emp Grand Union, h 25 Greylock

Gangell George H., (Althea) emp Berk. Overnight Despatch, Gt. Barrington, h River n Cone Park
Hattie H., widow Milton T., bds Pleasant n Pleasure Park
Vivian Mrs., bds Stockbridge rd n Line
Gardiner Anna F. Miss, emp Washington, D. C., bds 161 West Park
John, (Annie R.) carpenter, h 161 West Park
Lucinda A. Miss, emp Pittsfield, bds 161 West Park
Gardner Orville E., (Mary E.) carpenter, h 114 Maple
Gargan James W., (Gladys M.) emp Columbia Mill, h Cape, E. Lee, P. O. do
Garner Fred T., rem to Becket
Garrity Daniel, (Mary C.) emp Niagara Mill, h Mill, P. O. Lenox Dale
William T., (Fay E.) emp Smith Paper Co., Inc., h East n Bradley R.F.D.
Garvin Ellen Miss, emp "Norton", bds Summer
Gaspardi Antonio A., (Maria) emp Maceri Lumber Yard, h Margerie
Gegenti—See Giganti
Gelpi Edith M. Miss, emp Smith Paper Inc., bds 31 Hill
Guido, emp Country Club, Lee, bds 31 Hill
Joseph, (Angelina) emp Smith Paper, Inc., h 31 Hill
John H., emp Niagara Mill, bds 31 Hill
Mary M. Miss, emp Harry W. Heaphy, Ferncliff av, bds 31 Hill
Peter, emp Town Lee, bds 31 Hill
Giacobacci—See Iacobacci
Giannini Nello, emp Highlawn, bds Summer do
Giarolo Mario F., (Mary) emp Lee Lime Co., h Lois
Gibbons Clara M. Miss, rem to Cheshire
Edward W., emp Smith Paper Co., h Mill bey Bradley
Mary A. Miss, prop. Laurel Lake House, Laurel, h do
William T., (Mary A.) emp Eagle Mill, h 137 Housatonic
Gibbs Carrie P. Miss, h 107 Franklin
Grace A. Miss, bds 238 Main
Grace L. Miss, bds 107 Franklin
Myra E. Miss, emp Pleasant Point Cottage, bds 238 Main
Walter C., (Bertha) emp Columbia Mill, h 238 Main
Walter C. Jr., bds 238 Main
Giblin Moses A., emp Eagle Mill, h Columbia
Giganti Angelina, widow Mauro, h 129 Prospect
Angelo, (Dora E.) emp Smith Paper Co., h 129 Prospect
Helen D. Miss, student, bds 129 Prospect
Gilligan Margaret M. Miss, housekeeper, emp Michael Hickey, bds 156 High
Girardey Amos, (Lizzie H.) h 80 Housatonic
Anna Miss, emp J. T. Owens, 27 Academy, bds do
George W., bds 80 Housatonic
Gleason Arthur D., (Ione E.) h Water
Glennon Clarence J., (Mary T.) emp Dalton, h 4 High
Goldthwait Stanton A., emp James Welch, Bradley,h East
Goodaire Isabella Miss, emp Dr. W. T. Longcope, Stockbridge rd, bds do
Goodell Edward, emp Maskell-Broderick, Lenox, bds Woodland rd n Bradley R.F.D.
Goodrich John M., (Cora E.) farmer, h Pleasant bey Pleasure Park
Louise M. Miss, rem to Percilville, Virginia
Martha C. Miss, teacher, Brattleboro, Vt., bds Pleasant bey Pleasure Park
Percy W., emp G. E. Co., Pittsfield, bds Pleasant bey Pleasure Park
Vera A. Miss, teacher, Yonkers, N. Y., bds Pleasant bey Pleasure Park
Goodyear William V., (Ruth L.) emp Monument Mill, Housatonic, h 18 Park
Gordon Celia G., widow George S. Jr., rem to California
Goussett Farm, Chestnut, E. Lee
Julius, h Washington Mt. rd bey Bradley, P. O. Lenox Dale
Grady Edwin, bds 119 Main
Elizabeth Miss, bds 119 Main
Imogene H. Mrs., emp Meyer Store, Inc., Pittsfield, bds 119 Main
Roy J., (Imogene H.) emp Dresser-Hull Co., h 119 Main

Graham Bessie F. Miss, Y. W. Secretary, emp Hartford, Conn., h Main
Jeannette R. Miss, mgr. Women's Club, Schenectady, h Main
Marian Miss, agt. for Equitable Life Ins. Co., h 115 Main, Lee
Grala Stanley, (Victoria M.) rem to Housatonic
Grand Union Co., Leo M. Raftery, mgr., 66 Main
Grange Rooms, Central Blk, 57 Main
Granger Harry A., bds W. Becket rd
Greco Pietro, bds East n E. Center
Greenock Country Club, West Park—See Lee Societies
GREENOCK INN, Lee Hotel Co., prop., Henry R. Sweet, Franklin cor High
Gregory Augustus, (Rose) emp Columbia Mill, h 16 Summer
Gregoski Olga Miss, bds 28 Dublin
Grenier Eugene A., (Alice A.) emp Mountain Mill Corp., h Forest n do
Griffin Alma B. Miss, bds Chapel, E. Lee
Almon H., (Helen L.) rem to Stockbridge
Charles H., bds Mill, P. O. Lenox Dale
Elmer T., (Mabel I.) laborer, h W. Becket rd, East Lee R.F.D.
Ernest W., bds W. Becket rd, E. Lee, R.F.D.
Evelyn F. Miss, bds W. Becket rd, E. Lee, P. O. do
Francis J., (Agnes W.) prop. Griffin's Store and East Lee Postoffice, Cape, E. Lee, also Postmaster, h do
Frank L., (Delight M.) emp U. S. Army Base, Boston, h East, E. Lee P. O. Lee
Howard N., (Nellie E.) engineer, h Church, S. Lee
John, bds River
Marjorie M. Miss, bds Chapel, E. Lee
Percy A., (Jennie M.) h West Becket rd, E. Lee, P. O. do
Ralph V., bds Church, S. Lee, P. O. do
Tracy W., (Mary) emp Smith Paper Inc., h Chapel, E. Lee
Wilbur T., farmer, h W. Becket rd, E. Lee, R.F.D.
Griffin's Store, prop. Francis J. Griffin, h Cape, E. Lee
Grigoli—See Di Grigoli
Grogan Agnes K. Miss, clerk, emp Lee Nat. Bank, also Grogan's Hairdressing Parlor, 4 Franklin, bds 29 Laurel av
Hairdressing Parlors, (Agnes K. and Margaret C. Grogan) Baird's Blk, 4 Franklin c Main
Margaret C. Miss, masseuse physician, Grogan's Hairdressing Parlor, Baird Blk, 4 Franklin, h 29 Laurel av
William P., (Irene F.) emp Smith Paper Inc., h 74 Laurel
Gryskiewicz Anna B., emp C. Francis, bds 44 Cliffwood
Guachione Alfra Mrs., h 251 Prospect
Guiristante Carolina R. Miss, grad. nurse, Fairview Hospital, Great Barrington, bds 44 School
Ignazio, (Anna) emp Eagle Mill, h 44 School
Mary A. Miss, bds 44 School
Pasquale F., emp Bond Bread, Main, bds 44 School
Peter J., emp Gt. Barrington, bds 44 School
Gustafson Richard A., rem to Pittsfield

HADLEY R. IRVING, electrician, emp Smith Co., h 103 W. Park
Hagberg Alfred J., (Ingrid H.) emp Hurlbut Paper Co., h Main, S. Lee
Hagerty Zita E. Miss, bds 5 Main
Haggerty Claude M., (Madeline N.) accountant, emp Smith Paper Inc., h 214 W. Park
Hale Elizabeth V. Mrs., school teacher, bds Pleasant
Ernest G., (Elizabeth V.) carpenter, h Pleasant
Hannah, widow William W., h Pleasant (rear)
Haley Catherine T., widow John M., dressmaker, h 163 High
John M., emp Boston, bds 163 High
Hall Edwin O., bds Stockbridge rd
Florence M., widow Oscar L., h Stockbridge rd
Frank B. L., (Alice C.) boarding house, h Stockbridge rd
George H., (Ida S.) h 80 Housatonic
Marguerite L. Miss, emp Columbia Mill, bds 80 Housatonic
Mary E. Miss, h Chapel, E. Lee

Halm Isabel, widow William, emp Bart Bossidy, 327 Chapel, E. Lee, bds do
Halsey Stephen V., bds 107 Franklin
Hamblin Agar Parks, bds (summer residence) Cape, E. Lee, res Brooklyn, N. Y.
John M., (Gertrude) bds (summer residence) Cape, E. Lee
William H., h (summer residence) Cape, E. Lee
Wolcott C., (Beatrice) bds (summer residence), Cape, E. Lee
Hamm Charles, (Hazel) emp Lee Lumber Co., h Chapel, E. Lee
Hannon James E., (Charlotte M.) atty-at-law, 58 Main, h 29 High
John F., (Ruth E.) dentist, Mougin Blk, 71 Main, h 34 Housatonic
Hanson Christine, widow Bernard, h Silver, E. Lee
Hardiman James K., (Marion) emp Eagle Mill, h 94 Center
Margaret A., widow John J., h 202 High
Mary E. Miss, emp Eagle Mill, h 153 Center

HARDING FRANK R., (Ora N.) Z. Harding & Son, h 27 Cliffwood
William J., (Aline D.) emp Smith Paper Co., h 103 High

HARDING Z. & SON, (Frank R. Harding) carpenters, contractors, builders, 27 Cliffwood

Harrington Della Miss, bds Main, S. Lee
George M., bds Greylock n E. Center
Hattie M., widow Ernest Z., h Greylock n E. Center
Jesse D., emp Holmwood, h Summer n do
Harris Charles, (Marie A.) rem to N. Y. City
Raymond C., rem from town
Hart Edmund E. Rev., (Fanny C.) rem from town
Harte Elizabeth N. Miss, clerk, emp Lee Nat. Bank, bds 261 Main
James E., (Mary N.) postmaster Lee Post Office, h 261 Main
James F., emp Ram's Market, bds 261 Main n Center
Joseph L., bds 261 Main n Center
Thomas Norton, (Ethel Esther) clerk, emp Lenox, h 83 Center
Harvey Basil E., (M. Venita) emp Columbia Mill, h Silver, E. Lee
Hatt William M., emp Joseph Alderhalden, bds East
Hawley Laura A. Miss, reg. nurse, bds 23 Fuller
Hayden Anna M. Miss, student, bds 278 Prospect
Eleanor T. Miss, teacher, bds 36 Center
Gertrude M. Miss, bds 36 Center
Joseph, (Alice E.) chauffeur, emp Willard F. Smith, h 278 Prospect n Summer
Julia A., widow Francis G., emp Stockbridge, h Willow, S. Lee
Katharyn E. Miss, bds 30 Center
Kathleen M. Miss, teacher Central Junior High, bds 36 Center
Marguerite M. Miss, bds 36 Center
Nelly J. Miss, mgr. emp Lee Cleaners, Main, bds 30 Center
Robert H., (Mary E.) machinist, emp Smith Paper Inc., h 36 Center
Robert H. Jr., emp Smith Paper Inc., bds 36 Center
Thomas E., student, bds 36 Center
William L., (Mayfred J.) emp Smith Paper Inc., h 185 Summer
Hayes Catherine J. Miss, bds 151 Main
Clara L. Mrs., stenographer, emp Smith Paper Co., h 11 Eagle
Clotilda C. Miss, bookkeeper, emp M. H. Hayes, bds 151 Main
Edmund A., (Marie I.) teller, emp Lee Nat. Bank, h 59 Summer
Edward S., emp M. H. Hayes, bds 151 Main
Elizabeth M. Miss, rem to Hartford, Conn.
Helen I. Miss, reg. nurse, bds 33 Park
H. Jerome, (Frances E.) rem to Stockbridge
John D., (Clara L.) emp Eagle Mill, h Eagle
John F., (Harriet E.) emp Berk. Hills Nursery, h 59 Housatonic
John J., emp N. E. Tel. & Tel. Co., Pittsfield, bds 59 Housatonic
Margaret M. Miss, bds 33 Park
Mary G. Miss, rem to Hartford

HAYES MICHAEL H., plumbing, 74 Main, h 151 do—See page 200
Michael P., (Nora E.) emp M. H. Hayes, h 69 Franklin

Hayes Raymond T., R. P. Hayes & Son, Lee Package Store, 42 Main, bds 33 Park
Robert P., emp Lee Package Store, h 33 Park
Hayward Theophilus M., bookkeeper, emp Smith Paper Inc., bds 14 Park Place
Healey Marie H. Miss, emp Columbia Mill, bds 320 East Center
Mary A. Miss, bookkeeper, emp Smith Paper Co., Inc., h 99 Center
Michael J., (Julia J.) emp Dr. Walter T. Dannreuther, 289 W. Park, h do
Nellie E. Miss, bookkeeper, emp Gale and Flourney, Pittsfield, bds 99 Center
Thomas H. Jr., bds 99 Center
Timothy E., (Mary) Supt. Niagara Mill, h 320 East Center
Heaphy Harry W., (Mary N.) civil engineer, h 208 Main
Jane E. Miss, bds 208 Main
John J., emp Eagle Mill, h Central Blk, 57 Main
Mary C. Miss, bookkeeper, emp W. A. Heaphy Co., bds 218 Main
Mary E. Mrs., emp Columbia Mill, h 54 Columbia
Mary E., widow William A., h 218 Main
William A. Co., coal and coke, cement and gravel roofing, masons' building material, all kinds, 218 Main cor Ferncliff av, h 231 do
Hearn Charles, (Mary) emp Dr. W. T. Longcope, Stockbridge rd, bds do
Heath Adelaide Miss, bds Water
Alton, (Fannie) emp Berk.-New York Motor Despatch, Gt. Barrington, h Water
Harry, (Katherine L.) rem to Gt. Barrington
Lillian C. Miss, registered nurse, h 121 Main
Margaret Mrs., rem to Troy, N. Y.
Hecox Martha S., widow Leavitt M., h Chapel, E. Lee
Helen's Beauty Shop, Miss Helen Walsh, prop., 17 Main
Hellstrom David P., (Anna S.) emp Hurlbut Paper Co., h 187 West Park
Hendrickson Esther G., widow George, bds Main, S. Lee
Hennessey Katharine P. Miss, bds 80 Laurel
Robert E., emp Housatonic, Mass., bds 80 Laurel
Thomas F., (Catherine H.) h 80 Laurel
William, (Marietta M.) h 73 Housatonic
Hennigan Carrie, widow John, h Maple cor Greylock
Henry Louis A., (Margaret A.) emp Columbia Mill, h 350 E. Center
Here-U-R-Inn, Basil Bachettini, prop., West Becket rd
Herlihy Edward F., (Elizabeth M.) emp Smith Paper Inc., h 4 Center
Edward J., truckman, bds 230 Main
Henry E., (Mary M.) emp Adams, Mass., h 1 Summer
John J., bds 4 Center
Margaret O. Miss, bds 1 Summer
Mary Miss, emp Nick's Rest, bds 254 Main
William A., (Alice N.) truckman, bds 230 Main
Herring Stanley E., (Ethel B.) emp Child's Filling Station, Laurel, h Mt. Mill rd, E. Forest
Highfield Farm, John G. Ellis, Fairview
Highlawn Farm, H. G. Wilde, Summer
High School, Miss B. Agnes Bossidy, principal, High opp Academy
Higi Ruth P. Miss, bds 4 High
Hill Robert, bds Central Blk, 57 Main
Rowland Rev., (Tina E.) pastor Methodist Episcopal Church, h 134 High
Hillside Farm, Tyringham rd n line
Filling Station, Samuel Alexander, prop., Water
Hinckley Charles G., h 84 Prospect
Emily M. Mrs., widow Edgar, h 87 Maple
Hinman John D., (Mary B.) teamster, h East, E. Lee, P. O. do
Hitchcock Mary B., widow Howard E., rem to Springfield
Theron B., (Laura B.) commercial representative, emp Pitts. Electric Co., h East
Hobbs Howard, summer res. Chestnut off Cape, E. Lee, P. O. do
William H. Dr., (Jean) h (summer residence) Chestnut off Cape, P. O. E. Lee

Hobbs William H. Jr., (summer residence) Chestnut off Cape, E. Lee, P. O. do
Hobday Herbert, (Bessie) emp Mountain Mill, h 95 Housatonic
Laura W. Miss, student, bds 95 Housatonic
Hocking Harry, (Ella) cashier, emp Pittsfield Electric Co., h 15 Academy
Hodgkins Ellen C. Mrs., bds 15 Academy
Helen Miss, teacher, Tyringham School, bds 99 High
Janet V., widow Emmet W., Central Blk, Main, h 99 High
Harry L., bds 99 High
Holian James, emp Columbia Mill, h 174 Summer
James A. Jr., (Margaret M.) emp Columbia Mill, h 159 Summer
Hollister Charles E., (Louise M.) h "Park Villa", 51 Park
Holmes Elizabeth B., widow Edwin T., bds 87 Maple
Frederic C., (Katherine L.) town engineer, h 7 St. James
Holt Lillian M., widow Alton G., rem to Pittsfield
Hopkins Seth H., (Marion M.) wood and trucking, h Pine, So. Lee
Horton Ann Mrs., waitress, emp Morgan House, bds do
Arthur, chef, emp Morgan House, bds do
Hosier Fred J., bds Cape, E. Lee, P. O. do

HOSKINS GEORGE F., (Anna K.) auto garage, automobile repairing and supplies, building materials and trucking, 189 Housatonic, h 173 do

Houston E. Alfred, (Margaret) rem to Scotland
Howard Olive M., widow Charles, bds 94 Maple

HOWES LINDLEY T., Jeweler, diamonds, watches, clocks, silverware, repairing, greeting cards for all occasions, etc., Humes Blk, 93 Main opp Lee Library, h 74 Franklin—See page 197

Howk—See VanHuyck
Hoxie Clara A. Miss, teacher, emp Pittsfield, bds 164 West Park
Edward W., emp D. D. Hopkins' So. Lee, h 164 West Park
Hoyle David I., (Myrtle V.) teacher, High School, h 8 St. James av
Hubbard John C., (Florence A.) emp Berk. Gravel Co., Lenox Dale, h West rd, P. O. R.F.D. Lee
Hubby Catharine E. Miss, teacher, Stoneham, bds Pleasant bey Pleasure Park
Harold B., (Louise F.) painter and decorator, h Pleasant bey Pleasure Park
Hull David C., contractor and painter, h Devon n West rd
Humes Andrew, h Main, So. Lee
Anna Miss, student, bds 29 High
Bessie Barrett, widow Oliver B., prop. Humes Store, Humes Blk, 91 Main, h 29 High
Oliver, rem to Conn.
Hunt Adelaide Miss, bds Water
Doris Miss, student, bds Water
Eva M., widow Pliny D., h Water
Leon W., (G. Louise) bds Water
Wilbur J., emp Smith Paper Co., Inc., bds Water
Hunter David, (Susan J.) emp Lee Marble, h 74 Railroad
Robert J., (Margaret) carpenter, bds 74 Railroad
Roy J., (Mabel E.) emp Harper's Garage, Gt. Barrington, h 137 Main
Warren G., (Frances J.) emp Hurlbut Paper Co., So. Lee, h Water, E. Lee

HURLBURT PAPER CO., Edward A. Sitzer, pres.; Harold S. F. Bates, treas.; G. Edward Wells, sec., manufacturers high grade specialty papers, office and mills at S. Lee

Hyde George A., (Patsy) h 144 West Park
School The, Miss Bridget A. Bossidy, principal, High opp Academy
Hynes Rose E. Miss, dressmaker, h 189 Prospect

IACOBACCI EDA N. MISS, bds 12 High
Edward J., bds 12 High
John, (Carmela I.) barber, Park Bldg., 17 Main, h 12 High n Park

Ingegni Albert, (Savina) emp Lee Lime Co., h Marble n Margaret
Ingraham F. Elenora Miss, emp Eaton Paper Corp., Pittsfield, bds 30 Robert
William E., (Matie) carpenter, h 30 Robert
Ingram Donald, emp New England Lime Co., bds 115 Franklin
Edward L., (Frances D.) emp mgr. A. & P. Tea Co., 48 Main, h 335 E. Center
R. Bruce, bds 115 Frank.in
Richard, bds 115 Franklin
Walter J., (Edith H.) emp office Brightwater Paper Co., h 115 Franklin

JACKMAN JOHN, bds Water
Jahn Frederick C., (Lottie B.) machinist, emp Clark-Aiken Co., h 166 Housatonic
Tracy B., emp Ram's Mkt, bds 166 Housatonic
Jaouen Andrea, emp J. B. Lloyd, Stockbridge rd, bds 36 Circular
Frank P., bds 36 Circular av
Marie Mrs., h 36 Circular av
Jaynes Evelyn M. Miss, bds Golden Hill rd off Laurel
Frank A., emp Columbia Mill, h Golden Hill rd off Laurel
Jemian Simon C., (Emmy) rem from town
Jenovese Michael A. Rev., rem from town
Johnson Albert, emp Niagara Mill, bds 146 Center
Emma G., widow Frank A., h Main, S. Lee
Frederick, rem to Milton, Mass.
Geraldine Jewett Mrs., prop. The Crow's Nest, Beartown Mt. rd, S. Lee, h do
Gwyneth M. Miss, rem to Milton, Mass.
Harry F., (Myrtle M.) Dresser-Hull Co., h Main, S. Lee
Irving, rem to N. Y. City
John, (Annie) rem from town
Robert J., rem to North Adams, Mass.
Ward P., (Delia B.) carpenter, h 109 High
William H., emp Lee Lime Corp., bds 109 High
Johnston Lillian R., widow Hugh, h 88 Maple
Grace F. Mrs., h Main, S. Lee
Jones Alice E., widow Calvin, bds 27 Cliffwood
Charles F., laborer, bds 43 Park
Emma, widow George W., h Water, E. Lee
Harvey B., h 43 Park
Ira L., laborer, h W. Becket rd E. Lee, R.F.D.
Lawrence, emp Smith Paper Co., bds Main, (r) Bossidy Blk
Lester P., (Alma B.) emp Lee Lumber Co., 87 Center, h 151 W. Park
Luther L., (Nora) h 130 r Bossidy Blk, Main
Marcellus S., (Clara) emp Columbia Mill, h Church, So. Lee
Raymond R., (Margaret) h So. Lee
William M., h West Becket rd, P. O. E. Lee
Joslyn James Wesley, (Natalie F.) rem to Glens Falls, N. Y.
Joyner H. Newton, (Beatrice E.) rem to Gt. Barrington
Juckett Frank A., (Laura F.) rem to Glens Falls, N. Y.
J. Walter, rem to Glens Falls, N. Y.
Juliano Augustine, (Victoria) h Water, E. Lee
Mable Miss, bds Water, E. Lee

KEARIN JOHN S., (Hilda L.) painter, h 279 E. Center
Rita L. Miss, student, bds 151 Summer
Robert E., (Elizabeth M.) emp Oscar D. Street, h 151 Summer
Keating Caroline Miss, waitress, emp Morgan House, bds do
David, student, bds 91 High
Harry M., (Margaret M.) asst. mgr., emp Smith Paper Inc., h 91 High
Keegan Edward J., h 5 Robert
Keenan James H., (Josephine T.) barber shop, Memorial Hall, 34 Main, h 178 High
John H., (Josephine) emp Smith Paper Inc., h 61 Franklin
Joseph, bds Meadow, S. Lee
Patrick H., (Elizabeth E.) painter, h Meadow, S. Lee

Keenan Sarah J. Miss, bds Meadow, S. Lee
Thomas E., emp Clark-Aiken Co., bds Meadow, S. Lee
Kellar Helen R. Miss, bds 217 Housatonic
Keller Ernest, (Mary) laborer, h Church
Kelly Ellen Miss, emp M. Dunn, Stockbridge rd, bds do
Ellen F., widow James A., h Greylock n Bradley
Frank J., (Eilleen C.) emp M. J. Kelly, 226 Main, h 244 do
Franklin T., (Gladys) emp Smith Paper Co., h 109 Housatonic
Isabelle J. Miss, teacher, High School, bds 30 High
Mary Miss, emp 62 High, bds do
Mary K. Miss, emp M. Dunn, Stockbridge rd, bds do
Mary W., widow John, h 30 High
John F., (Eleanor T.) emp Columbia Mill, h Pleasant bey Margerie
John F., (Edythe B.) ticket clerk, West Stockbridge Depot, h Main, S. Lee
John J., (Mary E.) Maple Inn also emp Eagle Mill, h 50 Laurel
John J., (Mary E.) embalmer, emp M. J. Kelly, h 107 Center
Kate M. Miss, h Pine, S. Lee

KELLY MARGARET E. MISS, stenographer, typist and multigraphist, Park Bldg., 17 Main, bds Chapel, E. Lee
Mary S. Miss, bds Pine, S. Lee

KELLY MICHAEL J., furniture dealer, 224-226 Main cor School also ambulance service and undertaker, 3 Main c Park, h 90 High—See page 198
Michael J., farmer, bds Pine, S. Lee
Raymond H., (Cecelia) rem from town
Richard J., rem to Boston
Kelsey William J., (Florence M.) rem to Florida
Kennedy Anna H. Miss, teacher, Marble Bldg., h Pleasant n Pleasure Pk.
Helena Miss, emp Lee Laundry, bds 33 Laurel
John, emp Eagle Mill, bds 33 Laurel
John H., (Katherine E.) emp Eagle Mill, h 166 High
Katherine Miss, teacher, Pittsfield High School, bds Pleasant n Pleasure Park
Madeline Miss, bds 33 Laurel
Margaret E. Miss, bds 136 Center
Mary E., widow Thomas F., clerk, Spark's Store, h 33 Laurel
Mary C. Miss, stenographer, emp Lee Lumber Co., bds 166 High
William, farmer, bds Pleasant n Pleasure Park
Kenyon Bertha B. Miss, rem to Pittsfield
F. Blanche prop. Blanche Beauty Salon, Pittsfield, h 84 Maple
Joseph R. Jr., emp Blanche's Beauty Salon, Pittsfield, bds 84 Maple
Joseph R., (F. Blanche) printer, emp Gleaner office, h 84 Maple
Kerr Jessie F., widow Thomas M., h Golden Hill rd
Thomas M. Jr., (Wilhelmina) furniture repairing,10 Robert, h 12 do
Kerr's Furniture Repair Shop, Thomas M. Kerr, prop., 10 Robert
Ketchon Andrew G., (Eleanor M.) rem to Boylston, Mass.
Killackey Kenneth J., (Margaret E.) h 202 High
Killelea James L., asst. mgr., emp Atlantic & Pacific Tea Co., 48 Main, h 211 High
John H., (Mabel A.) emp Columbia Mill, res Pittsfield
Mary A. Miss, rem to Pittsfield
Kilmer Charles W., (Mary H.) emp Lee Motors, h 34 Ferncliff av
Louis J., (Hattie L.) h Chapel, E. Lee
Stanley D., emp Boston, bds Chapel, E. Lee
Kimball Eben O., prop. Kimball's Stables, W. Park, h 121 do
King Mary E. Miss, maid, bds Loomis, Summer cor West rd
Ruppert, emp Old Shade Farm, Stockbridge rd, bds do
Sumner E., rem to Conn.
Kingsley Arthur D., pres. Smith Paper Inc., res White Plains, N. Y.
Kirby James P. Rev., pastor St. Mary's R. C. Church, Main, h 40 Academy
Kirk Luella Mrs., emp Rising Paper Co., bds 131 Orchard
Kline Edward H., (Mary A.) painter, h Sunset, P. O. Lenox Dale
Knight Susan M., widow Harry N., emp Tyringham, h Chapel, E. Lee

Koch Henry A., (Lillian L.) emp Highlawn, Summer, h Summer n do
Kotske Edward T., emp Highlawn Farm, Summer, bds do
Margaret E. Miss, emp Pittsfield, bds Summer at Highlawn Farm
Mary Miss, emp Highlawn, Summer, bds do
Winnifred H., widow Theodore, h Summer at Highlawn Farm
Krause Althea Miss, bds 57 Main
Krouse C. Stewart, (Emily) emp Smith Paper Inc., h Forest
Harry, (Lovilla M.) emp Mountain Mill, h Chapel, E. Lee
Kuchels Engel, rem to Stockbridge
Kuhn Anna M. Miss, rem to N. Y. City
Esther R. Mrs., clerk, emp Lee Savings Bank, h So. Lee rd, Lee

LABOTIX GRACE MRS., bds "Brooklawn", Chapel, E. Lee
La Fortune Arthur J., (Winnifred A.) rem from town
Blanche L. Miss, emp Hurlbut Paper Co., S. Lee, bds 95 Housatonic
LaGrant Austin F., student, bds 57 Railroad
Delmar J., bds 57 Railroad
Laird Frank H., (Fannie) chauffeur, emp W. A. Heaphy Co., h Pleasant opp Lois

LAHEY FRANK V., (Madeline) prop. Lee News Rooms, Baird & Baird Blk., 76 Main, h Mill bey Bradley—See page 221
Lake Way Power Co., Water
Lamarre Arthur, (Alice) emp Highlawn Farm, h West rd
Lampron Ernest R., (Florence I.) emp Columbia Mill, h 41 Park

LANA HENRY & SONS, (Henry and Domenic Lana) general contractors and mason builders, Pleasant n Pleasure Park
Domenic, (Irma L.) Henry Lana & Son, h Pleasant n American Legion Ball Park
Henry, (Theresa) Henry Lana & Son, h Pleasant n American Legion Ball Park
Landers James J., bds Central Blk, 57 Main
Morris J., farmer, h Woodland, P. O. Lenox Dale
LaPlant Edward G., (Wanda T.) tree surgeon, emp Com. of Mass., h Chestnut off W. Becket rd, E. Lee, P. O. do
LaPrise Alfred L., (Margaret M.) barber, 18 High, h do
Larivee Alrich, (Rosana) emp Columbia Mill, h Woodland rd n State Reservation
Larkin William D., (Hazel T.) rem to Pittsfield
LaRocque Burton L., (Irene E.) emp Smith Paper Inc., h 85 Center
Lasher Robert H., (Lottie) emp Eagle Mill, h Landers rd
Laurel Hill Club, 11 Center

LAUREL HILL DAIRY, Chauncey E. Weir, prop., pasteurized milk and cream dealer, 83 Laurel—See page 199

LAUREL LAKE HOUSE, Miss Mary Gibbons, prop., Laurel
Lake Ice Co., Marcel Chevillet, 51 Laurel
Laurenti Charles, (Adele) emp Columbia Mill, h 31 School
Lawrence Gertrude Miss, bds Tyringham rd
Henry A., (Eleanor G.) rem to Pittsfield
Matilda M., widow Frank A., h Tyringham rd
Leach Adelaide L., widow George W., h 59 St. James av
Earl G., emp Lee Post Office, Sub-carrier, h 59 St. James av
Leahey Jack T., bds 38 St. James av

LEAHEY JOHN T., (Katherine D.) plumbing and heating, steam and gas fitting, tining, stoves, ranges, etc., Leahey Blk., 135 Main, h 38 St. James av
Margaret E. Miss, teacher, Marble Bldg., bds Reservoir
Mary M. Miss, bds Reservoir
Maurice J., Leahey Dairy, bds Reservoir
Thomas C., (Mary C.) farmer, h Reservoir
William D., emp First Nat'l Bank, bds 38 St. James av

LEAHEY DAIRY, milk and farm produce, h Reservoir—See page 203
Leary Warren W., (Florence L.) emp Com. of Mass., h 40 Housatonic
LEE BAKERY, Walter Channon, prop., bakery goods, confectionery, canned goods, fine cigars, etc., 67 Center
Bowling Alley, Martin J. Mahan, Baird Blk., 70 Main
Cafe, prop., Jos. H. Bossidy, 34-36 Railroad, h Main
Chamber of Commerce, Walter Aiken, pres.; James F. Fillebrown, acting Sec'ty, Edward Sitzer, treas.; Room Town Bldg., Main
Cleaners, mgr., Miss Nellie J. Hayden, 130 Main
Club Rooms, Baird & Benton Blk., Main
LEE DISTRICT COURT, Bart Bossidy, Esq., justice; Albert Clark, Geo. A. Mole, Special Justices; John T. Waddock, clerk; Wm. Arthur Ford, Deputy Sheriff; Memorial Hall Bldg., 32 Main
Electric Co.—See Pittsfield Electric Co.
Fire Department, Joseph H. Brunnell, chief, Central Station, 189 Main
LEE FIVE AND TEN CENT STORE, Frank V. Lahey, prop., Baird & Baird Blk, 76 Main—See page 221
High School, J. Franklin Farrell, principal, High opp Academy
Hotel Co., James T. Owens, pres.; Carl Wurtzbach, vice pres.; James O'Brien, clerk; Frank Diamond, treas.; office, Mougin Bldg., 71 Main
Ice Co., Frank Abele, Greylock cor East Center
Lime Corporation, John M. Deeley, mgr., lime manufacturers, works off Marble n Railroad
LEE LUMBER CO., W. A. Clarke, prop., lumber, doors, sash, blinds and all kinds buildings material, also cement, 87 Center n Main—See page 201
LEE MARBLE WORKS, INC., James O'Brien, pres.and treas.; wholesale dealers in block and sawed marble, quarries off W. Park—See page 200
Men's Club, mgr., Robert F. Merrill, 64 Main
LEE MOTORS, INC., pres., R. C. Benjamin; treas., P. L. Prunier, 19 Franklin—See page 204
LEE NATIONAL BANK, James O'Brien, pres.; Frank J. Diamond, cashier; Bank Bldg., 47 Main—See page 194
LEE NEWS ROOM, Newsdealer and stationery, magazines, toys, games, postcards and confectionery, typewriter and typewriting papers, carbons and kitchen utensils, Baird Blk., 76 Main, Frank V. Lahey—See page 221
Opera House, Memorial Bldg., Main
Package Store, R. P. Hayes & Son, props., imported and domestic wines and liquors, 42 Main
LEE PHARMACY, Joseph Sakow, prop., drugs, prescriptions, medicines, fancy and toilet articles, cigars, confectionery, etc., 60 Main—See page 197
Post, No. 157, American Legion, Phelan Blk, 54 Main
Public Kindergarten, Mrs. Virginia G. McGoldrich, teacher, High School Bldg., High opp Academy
Public Library, Library Bldg., 100 Main, Mrs. Flora E. Saunders, librarian
LEE SAVINGS BANK, Edward S. Rogers, pres.; Carl Wurtzbach, vice-pres.; G. Churchill Francis, treas.; Bank Bldg., 25 Main—See page 195
LEE STEAM LAUNDRY, Joseph H. Brunell, prop., 220 Center —See page 202
Town Offices, Memorial Hall, Main

Le Folle Louis, (Marie) emp Town of Lee, h 117 Main
Le Grant Fred, (Helen E.) emp State Highway Dept., h 57 Railroad
George F., emp Tyringham, bds 57 Railroad
Raymond, emp Kimball Stables, 57 Railroad, bds do
Lemoal Yves, (Jeanne) emp Smith Paper Inc., h 151 High
LE PREVOST CORWIN J., (Osee F.) Con's Motor Sales, 241 Main, h 119 Laurel—See page 201
Henry N., (Lucille) emp Con's Motor Sales, h 121 Laurel
Roy G., emp Con's Garage, bds 119 Laurel
Lerner Maurice I. Atty., Viale Real Estate, bds 66 Housatonic
Lewis John A., emp Locust Farm, Fernside rd, bds do
John E., emp William W. Soules, Cape, E. Lee, bds do
L'Heureux Agnes B. Miss, nurse emp Hartford, Conn., bds 60 Laurel
L. Edmond, (Agnes O.) emp Smith Paper Co., h 60 Laurel
Robert E., emp Smith Paper Co., bds 60 Laurel
Thomas J., student, bds 60 Laurel
Lindewall Elizabeth Miss, bds 111 Prospect
Linn Robert S., M.D., (Alice M.) summer res., 106 Orchard
Lippincott Catharine A. Miss, secretary to Supt. of Schools, bds 104 Laurel
Clifford E., student, bds 104 Laurel
Liswell Nathan W., (Mary R.) emp Niagara Mill, h Tyringham rd bey Meadow
Lloyd John Bross, (Caroline Davil) h summer res, Stockbridge rd
Locke Theodore E., (Grace K.) emp Smith Paper Co., Inc., h 173 Main
Lockenwitz Theodore H., (Dorothy H.) emp Hurlbut Paper Co., h r Pine, S. Lee
Longcope Barbara Miss, bds Stockbridge rd
Duncan, bds Stockbridge rd
Warfield T. Dr., (Janet) summer resident, h Stockbridge n West
Longerto Bruno, emp Columbia Mill, bds 19 Union
Joseph, (Hosanna) emp Eagle Mill, h 19 Union
Longo Eugene, (Theresa) h 129 Center
Geno, bds 129 Center
Mary A. Miss, reg. nurse, St. Luke's Hospital, bds 129 Center
Palmira Miss, emp Dr. Wickham, bds 129 Center
Loomis Chauncey C., (Betsie) emp New England Lime Co., h Summer c West rd
Lorette Joseph, emp Columbia Mill, bds Mill, Lee, P. O. Lenox Dale
Margaret J., widow Robert J., h Mill, P. O. Lenox Dale
Loring John M., (Margaret L.) emp Smith Paper Co., Inc., h Cone Park off River
Losaw Junius, emp Meadow Farm, Tyringham rd n Meadow, bds do
Lyle L., bds Bradley, R.F.D. Lee
William L., (Rebecca J.) h Bradley n schoolhouse, P. O. R.F.D. Lee
Lovato Lucy Mrs., h Canal
Lowry Andrew, (Margaret W.) (Lowry Bros.), h 69 Housatonic
Bros., Andrew Lowry and James Lowry, props., Quarry, Otis
Ernest A., bds 139 Housatonic
James, (Margaret E.) Lowry Bros., h 139 Housatonic
Lubold Harold, emp Lenox, bds Washington Mt. rd, R.F.D.
Lue John F., Lee Water Co., bds 129 Prospect
Lyman Edward H., rem to Gt. Barrington, Beartown Mt. rd
Edward M., rem to Gt. Barrington, Beartown Mt. rd
Harry J., rem to Gt. Barrington, Beartown Mt. rd
Lynch Edward J., (Mary A.) funeral director, 214 Center, h do
Lyons Marcia L., h West Becket rd, E. Lee
Phillip J., emp Eagle Mill, h River n Housatonic
Phillip J. Jr., bds River n Housatonic
Thomas C., (Nora) rem to North Adams

MACCHI ERNEST, emp Lee Marble Works, Inc., bds Marble n do
John, (Anna) h Marble
MacDarby Margaret E. Miss, reg. nurse, bds Goose Pond off Forest
Rose Miss, h Goose Pond rd off Forest, P. O. Lee
Maceri Arthur, prop. Maceri Lumber Yard, Pleasant, h do

MACERI LUMBER YARD, Arthur Maceri, prop., mfr. railroad ties and native lumber, wholesale and retail, planing and saw mill. Phone 510, Pleasant —See page 204

MacGregor Dougal, h 70 Maple
James R., emp tree surgeon, bds 70 Maple
Margaret J. Miss, emp Girl's League, Pittsfield, bds Marble
Marion A. Miss, bds Marble
Thomas A., emp Lee Marble Works, h Marble
Mackie Robert F., (Ruth R.) mail carrier, Lee Post Office, h 5 Housatonic
Mad John, rem to Holyoke
Mahan Martin J., (Jane L.) pool and billiard room, and bowling alleys, also chairman Selectmen, Baird Blk, 70 Main, h 145 High
Mary E. Miss, h 37 Ferncliff av
Nellie T. Miss, emp N. E. Tel. & Tel. Co., bds 37 Ferncliff av
Malloy Catherine A. Miss, emp Stockbridge, bds Willow, S. Lee
Elizabeth T. Miss, emp Stockbridge, bds Willow, S. Lee
John J., (Katherine K.) emp Columbia Mill, h East n Bradley
John R., rem to Pittsfield
Thomas J., (Mary V.) emp Eagle Mill, h Columbia
Maloney Edward J., (Katherine N.) town clerk, h 244 Main
Katherine N., emp Dr. T. Norton, Pittsfield, h 244 Main
Mary E. Miss, teacher New York City, bds 244 Main
Malumphy Edward J., (Elsie F.) rem to Stockbridge
Manchester Leonie F. Mrs., bookkeeper Stockbridge Coal & Grain Co., bds Pine n Willow, So. Lee
Oling G., (Leonie F.) janitor, Housatonic National Bank, bds Pine n Willow, So. Lee
Mange Freda M. Miss, emp Tyringham, bds Beartown Mt. rd bey Crow's Nest, So. Lee
Manion James J., bds 15 Roberts
William P., (Mary E.) emp Elms Club, Railroad, h 15 Robert
William P. Jr., (Anna V) emp Eagle Mill, h Margerie
Manning Maud E. L., widow Myron F., h Tourists' Rest, Water
Marcazan John, emp Columbia Mill, bds 183 Prospect
Marchand Armand J., bds Sunset, P. O. Lenox Dale
Marchesi Peter, emp Eagle Mill, bds Canal
Markham Charles A., bds 169 Summer
James I., (May G.) emp Smith Paper Co., Inc., h West rd, P. O. R.F.D., Lee
Lewis C., emp Grand Union Store, Main, bds 94 Maple
Raymond W., (Winifred M.) carpenter, h 94 Maple
Ruth A. Miss, reg. nurse, bds 169 Summer
Walter, bds 31 Park
Marran John T., bds 168 Housatonic
Martin Augusta E., widow Christopher D., h River, Tyringham rd
Birdella A. Mrs., domestic nurse, h 109 Laurel
Chester M., (Alice E.) carpenter, h 264 Main
Frederick J., bds 109 Laurel
John H., (Anna M.) emp Dresser-Hull Co., h River, Tyringham rd
Leonard, emp Mrs. Clark (florist), bds 15 Fuller
Lester, bds 15 Fuller
Masiero Angel, bds 262 Prospect
Carl C., (Mary M.) meat peddler, h Cape, East Lee, P. O. do
John, bds 262 Prospect
Peter, (Bridget) h 262 Prospect n Summer
Frank, (Elvira) farmer, h Cape, E. Lee
Masonic Rooms, Central Blk, Main
Massachusetts State Police Sub Station, Laurel
Masse Chester K., (Rena I.) rem from town
Mattoon Meta C. Miss, emp Mrs. Delafield, h 44 Columbia
Maule Joseph, emp Maceri Lumber Yard, Pleasant, bds Margerie
Mario, bds Margerie
Victor, (Libra) emp Lee Lime Corp., h Margerie
May Harold H., h "Maywood", Chapel, E. Lee

McAllister John H., Greenwater Pond, Becket rd
Josephine DeV. Mrs., rem to Becket
McAuliffe Katheryn, widow David B., h Main, S. Lee
McCarg Burt D., (Frances E.) h Chapel, E. Lee
McCarthy Francis E., bds Silver, E. Lee
Julia R. Mrs., domestic nurse, bds 155 High
Robert F., (Vera L.) emp Clark-Aiken Co., h Pleasant n Covered Bridge, So. Lee
McCauley Fred, (Annie) emp Lee Electric Co., h 96 Railroad
Mary M. Miss, waitress, bds 96 Railroad
McClay—See Maclan
McClellan Roland J., rem to Stoneham, Mass.
Joseph H., (Louise) emp Smith Paper Inc., h 24 Railroad
McClelland Aline M. Miss, mgr. Western Union Tel. Co., 75 Main, bds 21 Laurel av
George, (Evelyn) emp Williamstown, Mass., bds Chapel, E. Lee
Thomas W., (Ethel F.) reg. clerk, emp F. M. Pease & Son, h 21 Laurel av
McCracken Nettie M., Miss, companion emp Mrs. C. Bassett, Greylock, n E. Center, bds do
McCulloch James A., (Katherine B.) marine engineer, bds 162 Summer
Philip, bds Woodland, R.F.D.
William R., (Margaret) emp State Reservation, h Woodland, R.F.D.
McDarby Carl A., emp State Highway, bds Pleasant
Charles E., prop. Mahanna Hotel, Lenox, bds Pleasant
James F., emp Hurlbut Paper Co., So. Lee, bds Pleasant
John M., emp O'Brien Farm, bds Pleasant
Joseph W., rem to Mill River, Mass.
Louisa, widow James E., h Pleasant
Raymond J., (Eleanor) emp State Highway Dept., h Pleasant
McDermott Elizabeth H. Mrs., emp Grogan's Beauty Shop, Franklin, bds 107 Summer
Rose H. Miss, nurse, bds 286 E. Center
McDonough Agnes E. Miss, bookkeeper, Elm St. Market, Stockbridge, bds 37 Center
Arthur J., bds Columbia
George J., (Dorothy) bds Main, So. Lee
Harold J., emp Stockbridge, bds Main, S. Lee
John F., (Helena M.) emp Hurlbut Paper Co., h Main, S. Lee
Joseph, (Jeannie) emp Smith Paper Co., Inc., h Mill, P. O. Lenox Dale
Lucille Miss, emp Humes Store, 91 Main, bds Willow, S. Lee
Malcolm F., emp G. E. Co., Pittsfield, h Willow, S. Lee
Winifred Miss, emp N. E. Tel. & Tel. Co., 17 Main, res Lenox Dale
McGinn Patrick, stonecutter, bds Central Blk, 57 Main
McGinty Edward J., (Bertha M.) h 16 Laurel
James F., emp Smith Paper Co., bds 216 High
Kathryn A., widow George M., rem to Pittsfield
Paul R., emp Smith Paper Co., Inc., bds 39 Ferncliff av
Thomas E., (Grace T.) emp Smith Paper Co., Inc., h 39 Ferncliff av
McGoldrick Virginia G., widow Peter, teacher Lee Schools, winter res 252 Prospect
McGurty Arthur J., rem to Stoneham, Mass.
John A., clerk emp Pease Drug Store, bds 88 Center
McLaughlin G. Ella Miss, h Chapel, E. Lee
James F., h Cape
McMahon John C., (Alice T.) motor vehicle inspector emp State of Mass., 78 Franklin St., Westfield, Mass., and Deputy Sheriff, rem to Westfield
McNeill Henry, (Mildred E.) bds 4 Center
Leo, (Dorothy) emp Columbia Mill, h Mill, Lee, P. O. Lenox Dale
Mary, widow Daniel, h 4 Center
McTigue James J., (Catherine M.) emp Smith Paper Co., Inc., h 16 Fuller, E. Lee
James L. Jr., emp Smith Paper Co., h 16 Fuller, E. Lee
John J., (Mary) emp Columbia Mill, h 190 High

McTigue Mary M. Miss, emp Smith Paper Co., Inc., bds Silver, E. Lee
Peter, emp Columbia Mill, rms 190 High
Rita M. Miss, bds 16 Fuller
Meadow Farm, Tyringham rd c Meadow
Melideo Leo, (Carmella) emp Eagle Mill, h 73 Railroad
Ralph P., bds 73 Railroad
Memorial Building, Main c Park Place
Menec Nicholas, (Mary J.) emp Lenox, h Canal
Merivaglia Consolo, supt. emp Lee Lime Corporation, bds Marble
Merrill Asenath L. Miss, bds Stockbridge rd n line
Egbert C., (Amanda L.) farmer, h Stockbridge n line
R. Frank, (Bernice) mgr. Lee Men's Club, h 64 Main
Merwin David J., (Clara C.) emp Eagle Mill, h Cape E. Lee
Paul M., (Kathryne) mechanic, Hoskins Garage, Housatonic, h 257 Housatonic
Samuel, (Mary F.) laborer, h Beartown Mt. rd, n Willow, So. Lee
Messina Angelina M. Miss, bds 54 Ferncliff av bey High
Carmelo, (Lucia) emp Eagle Mill, h 156 Center
Gladys C. Miss, bds 156 Center
Mabel, widow Frank, h 54 Ferncliff bey High
Marie L. Miss, emp C. Durant, Mougin Blk., 71 Main, bds 156 Center
Methodist Episcopal Church, High, Rev. Rowland Hill, pastor
Meyer Louis M., (Rose L.) emp "Red Shutter Guest House", h 42 Park
Meyers Delia M., widow Christian, h 29 Housatonic
William C., bds 29 Housatonic
Mierhead Evan, (Bessie) h 87 Maple
Miles Mary A. Miss, emp Smith Paper Co., Inc., bds Marble n W. Park
Nellie A., widow John, h Marble n W. Park
Milk Control Laboratory, Paul A. Morse, Inspector, 17 Main
Millard Charles H., emp Eagle Mill, bds W. Becket rd, E. Lee, P. O. do
Harry A., (Carrie A.) foreman, emp Eagle Mill, h W. Becket rd, E. Lee
Miller Arthur L., (Ellen L.) emp Mountain Mill, h Washington Mt. rd
Arthur T., bds Pleasant c River
Charles, (Ansa) emp Columbia Mill, h River n Pleasant
Charles A., (Helen M.) Supt. of schools for Lee, Otis, Tyringham and Monterey, h 47 Cliffwood

MILLER CHARLES G., (Mary B.) merchant tailor, fashionable men's clothes, Baird Blk, 2 Franklin, h c 40 Pleasant and River

Emojene, widow Martin M., h Main, S. Lee
Homer G., (Stella M.) farmer, emp A. C. Smith, Devon rd, h n do
James B., emp State Highway, h Main, S. Lee
Mae C. Miss, emp Stockbridge, bds Main, S. Lee
Robbins H., (Imogene) summer res., Spring n cemetery
Sanderson, (Lydia L.) h Forest, P. O. Lee
Milligan Kenneth W., (Isabel S.) h Pleasant bey Pleasure Park
Mills Franklin S., (Hattie R.) emp Hurlbut Paper Co., h Cone Park off River
Irving R., (Sarah) chauffeur, h Cone Park off River
Milton Fred C., (Katherine C.) emp C. F. Bradley, h Devon rd n West rd
George, rem to Atlanta, Ga.
Miner Fred W., (Florence) farmer, emp Old Shade Farm, Stockbridge rd, h do
Lewis L., (Elva L.) emp Dr. Stratton, h 80 Franklin
Mitchell Mack N., (Margaret) steward, Laurel Hill Club, h 9 Center
Moffetti Antonio, emp Lee Lime Co., h Lime n do
Monachina Charles, bds Canal
Vincenzo, (Virginia) laborer, h Canal
Monatti Pietro, (Ciatelli) emp Lee Lime Corp., h Fairview
Montagna Louis, emp Rosa Restaurant, 55 Main, bds 70 High
Montani Americo, emp Hurlbut Paper Co., So. Lee, h Lois
Antonio, (Serafina) emp Lee Marble Works, Inc., h Lois
Mary Miss, emp Hurlbut Paper Co., bds Lois
Montini Batista, (Anna) emp Lee Marble Works Inc., h Lois off Pleasant

Moody Norton, dairyman, Highlawn Farm, (summer), bds do
Alice M. Miss, bds 195 Main
Frank J., h 195 Main
Joseph C., (Margaret M.) emp Columbia Mill, bds 49 Roberts
Joseph C., (Edith I.) emp Morgan House Grill, 37 Main, h 22 Ferncliff av
Josephine C. Miss, teacher, emp Rice School, Pittsfield, bds 195 Main
Lillian C. Miss, bds 195 Main
Margaret R. Miss, sec. emp Clarence Durant, bds 195 Main
Mary A. Miss, bds 195 Main
Mary J. Miss, reg. nurse, bds Mill, n Bradley
Mary K. Miss, bookkeeper, emp Eagle Mill, bds 195 Main
Sarah E. Miss, bds 23 Park
Thomas F., h Mill n Bradley
William C., (Vera V.) rem to Conn.
William H., h 285 E. Center
William H. Jr., rem to Gt. Barrington
Moore Donald L., pres. Mt. Mill Corp. res Russell, Mass.
Frank, emp Lee Marble, bds 20 Housatonic
Gordan, prop. Park Garage of Lee, 29 Main, bds 98 Housatonic
Harriet A. Miss, h 45 Park
Joseph C., h Forest n Goose Pond, P. O. Lee
Richard N., (Marie S.) mechanic emp Town of Lee, h Main, S. Lee
Robert E., bds Forest n Goose Pond, P. O. Lee
Moran Frances C. Miss, bds 155 High
Frank J., bds 155 High
Nellie, widow John F., seamstress, bds Summer bey Spring
Morehouse Raymond, emp Smith Paper Inc., bds Central Blk, 57 Main

MORGAN HOUSE, Earl F. Pero, prop., 33-37 Main n Park

House Grill, Earl F. Pero, prop., 33 Main
Morin Albert J., (Grace A.) emp Columbia Mill, h Water, E. Lee
George F., teacher emp Biddeford, Maine, bds Water, E. Lee
Gerald, (Alice A.) emp Smith Paper Co., h Cape St., E. Lee, P. O. do
Richard A., emp Columbia Mill, bds Water, E. Lee
Morris Cora B. Miss, h Main, S. Lee
Lucy K., widow Henry L., summer res., h The Hurlbut Homestead, Main, S. Lee
Morrison John H., rem from town
John H. Jr., rem to Pittsfield
Roy A., (Mary) rem to Lenox Dale
W. Allen, rem to Lenox Dale
Morse May Miss, director Camp Morse, Forest, (summer res.) do, (winter res.) 174 Watchegen av, Upper Montclair, N. J.
Frederick E., (Eliza B.) truckman, h 122 Center
Paul A., (Irma) inspector emp Milk Control Laboratory, Main, h 102 W. Park
Mortarella Domenic, (Irene) mason, h Fairview R.F.D.
Richard, bds Fairview P. O., R.F.D. Lee
Mougin Anna Mrs., waitress emp Rosa Restaurant, h Roberts
Charles E., (Grace E.) rem to Pittsfield
Lillian G., widow Edward X., h Bradley
Henry X., (Mary E.) carpenter, h Bradley bey schoolhouse
Mary E. Miss, rem to Springfield
Thomas E., (Sally) carpenter, h Mill
Virginia Miss, bds Bradley, Lee R.F.D.
Mouhat Mary, widow Eugene, h Mill, P. O. Lenox Dale

MOUNTAIN MILL CORPORATION, pres., Donald L. Moore; general manager, Harold S. Steward; mfrs. of grease proof and glassine papers, mills at Forest, East Lee

Mousley William H. Rev., (Annie B.) retired, h Pleasant bey Pleasure Park
Mufatti Anthony, emp Lee Lime Co., Lime, bds n do
Mulcahy William P., (Isabelle M.) emp Hurlbut Paper Co., h 153 Center

Mullaney John J., (Beatrice H.) emp Eagle Mill, h 98 Summer
Munson Robert C., (Elva F.) carpenter, h Washington Mt. rd, R. F. D.
Munter Richard D., chef, E. Lee Inn, Cape, E. Lee, bds do
Rolf E., student, bds Cape, E. Lee
William L., (Helen D.) prop. East Lee Inn, h Cape, E. Lee
Murdock Frank F., (Alice M.) h Greylock opp Orchard
Murphy Margaret A. Miss, dressmaker, h Main, S. Lee n Stockbridge line
Murray Angus C., emp Hurlbut Paper Co., bds Main, S. Lee
Edward A., (Etta I.) emp Valley Mill, h Fairview n Main, So. Lee
Frances E. Miss, bds 89 Prospect
James C., (Mary) emp St. Mary's R. C. Church, h 156 High
James C. Jr., bds 156 High
John P., bds 89 Prospect
John P., student, bds 156 High
Margaret M. Miss, grad. nurse emp Connecticut, bds 156 High
Mary, bds 156 High
William M., apprentice Clark Shop, bds 89 Prospect
Patrick M., (Mary) h 89 Prospect
Murtough Marcus Rev., curate, St. Mary's Church, h 40 Academy

NAGLE ELECTRIC CO., John F. Nagle, prop., electrical contractor, all kinds of electrical appliances, 262 Main
John F., (Mary M.) prop. Nagle's Electric Co., 262 Main, h 68 Summer
Narey Elizabeth A. Miss, music teacher, h Main, S. Lee
Nash Albert F., (Jeannette G.) emp Columbia Mill, h 60 Laurel
Nauseador Anna Miss, rem from town
Naventi Herman E., emp Lee Lime Co., bds Fairview, S. Lee, R.F.D.
Henry, (Helen I.) emp Highfield Farm, h Fairview, S. Lee rd, R. F. D.
John, (Theresa) emp Lee Lime Corp., h Fairview
John D., emp Lee Lime Corp., bds Fairview
Paul E., (Lena) emp Hoskin's Garage, Housatonic, bds Canal
Navin Bernard W., bds East n E. Center
Bertha N. Miss, student nurse, St. Luke's Hospital, Pittsfield, bds East n E. Center, R. F. D.
Bridget, widow Patrick, h Bradley junction Mill and East
Catherine, widow Michael, h 51 Laurel
Cornelius L., (Mary E.) h 216 High
Cornelius M., (Mary A.) h Washington Mt. rd, P. O. Lenox Dale
Francis M., emp Pittsfield bds East n E. Center, R. F. D.
James E. (Grace) emp State Reservation, October Mt. h Tyringham rd n Meadow
Joseph A., bds East n E. Center, R. F. D.
Joseph P., trucking also sand and gravel, bds Bradley junction East and Mill
Patrick J., h East n E. Center, R. F. D.
Ronald E., emp Albany, bds East n E. Center, R. F. D.
Nettleton Albert N., (Dorothy A.) emp Lee Savings Bank, Main, h 42 St. James av
Archie N., (Amy J.) emp Met. Life Ins. Co., h Pleasant, S. Lee
Gilbert R., emp Stockbridge, bds Pleasant, S. Lee
Leon D., rem to Mt. Morris, N. Y.
New England Telephone & Telegraph Co., Miss Mary T. Tracy, chief operator, Park Blk., 17 Main
Newton Jennie R., widow Ernest J., h Washington Mt. rd, R. F. D.
Marion Mrs., bds Washington Mt. rd, P. O. Lenox Dale
William J., (Marion) emp Winthrop Estate, bds Washington Mt. rd. R.F.D.
New York, New Haven & Hartford Railroad. William L. Nye, agent, Lee depot, 121 Railroad
Nicholas Harriet J., widow Henry, h 100 Railroad
Munroe L., emp Church's Garage, 51 Railroad, bds 100 do
Nichols Addison H., (Edith E.) Lake Way Power Co., Water, h Silver, E. Lee
George, (Mary) Variety Store, 7 Center, h 9 do
Herbert M., h Greylock n E. Center

Nichol's Service Station, Geo. Nichols, prop., 3 Center
Variety Store, George Nichols, prop., 7 Center
Nicholson Sarah K., widow George, h 15 Laurel av
Nickerson Gaynel W., (Marguerite) emp Elmer A. Cordonier, bds Cape, E. Lee, P. O. do
Nick's Restaurant, Nicholas Demos, prop., 78 Main
Nissen Louis P., (Ada L.) rector St. George's Episcopal Church, h 51 Franklin
Nobbs Paul C., (Marguertha H.) rem to Pittsfield
Nolan Bridget A. Miss, emp Eagle Mill, bds 82 Railroad
Block, 260-262, 264, 266 Main
& Cook's Restaurant, John J. Nolan, Jr. and Wm. H. Cook, prop., 266 Main
John J. Jr., Nolan & Cook's Restaurant, 266 Main, bds 264 do
Joseph, h 264 Main
Mary A. Miss, bds 82 Railroad
Nellie G. Miss, bds 82 Railroad
William M., emp Eagle Mill, h 82 Railroad
Noonan William B., (Mary I.) all kinds baggage and trucking, h 83 Prospect
William M., (Margaret M.) emp G. E. Co., Pittsfield, h 77 Prospect
Norton Block Barber Shop, prop. Fred G. Blake, 61 Center, res Pittsfield
Dennis F., farmer, bds Summer bey Spring
Harold E., (M. Gertrude) taxi service, h 35 Fuller
Marcella J. Miss, bds 84 Housatonic
Michael T., h 84 Housatonic
Raymond G., (Elaine C.) clerk Pease Drug Store, 45 Main, h 10 Park
Noyes Fred, (Barbara) emp Lee Marble Works, Inc., h Marble
John, bds Marble
Martha J. Miss, bds Marble
Robert, emp Lee Marble Works, Devon rd, bds Marble
Nugent Elizabeth A. Miss, rem to Pittsfield
Mary A., widow John J., h 273 Prospect n Summer
Nutting Charlotte L. Miss, emp Julius Goussett, Washington Mt. rd, bds do, P. O. Lenox Dale
Nye William L., station agent, N. Y., N. H. & H. R. R., Lee Depot, h 75 Franklin

OAKES NELLIE L. MRS., widow Robert, rem to Westfield
O'Brien Elizabeth E. Miss, stenographer emp Lee National Bank, bds Marble bey Quarry
George B., (Laura A.) emp George Perkins, h 11 Robert
O'BRIEN JAMES F., attorney at law and insurance, Gleaner blk., 71 Main, also Pres. and Treas. Lee Marble Works, Inc., h Marble bey Quarry—See page 196
James J., emp Pittsfield Elec. Co., Pittsfield, bds Water
O'BRIEN JOHN A., (Mary J.) plumbing, heating, steam fitting, tinning, etc., Water, h do
John A. Jr., emp Hartford, Conn., bds Water
John M., (Mary H.) florist, Lenox, bds Spring n West Park
Margaret L. Miss, emp Old Tavern Tea Room, S. Lee, bds do
Margaret M. Miss, bds Marble bey Quarry
Mary E. Miss, emp Pittsfield, bds 46 Columbia
M. Josephine Miss, teacher Stockbridge High School, bds Water
Michael J., (Nora M.) supt. Lee Water Works, h 82 High
William H., (Mary E.) emp Smith Paper Inc., h 46 Columbia
William H., farmer, h Marble bey Quarry
William H. Jr., apprentice machinist, emp Clark-Aiken Co., bds Marble, n Lois
O'Connell Ellen M. Miss, bds East n Bradley
Patrick L., emp Columbia Mill, h East n Bradley
O'Connor Anna F. Miss, bds (summer residence) Silver, E. Lee
Arthur M., (Mary E.) physician and surgeon, office hours 2 to 3 and 7 to 8 p. m., 5 Main cor Park, h do
Christopher V., bds (summer residence) Silver, E. Lee
George J., bds (summer residence) Silver, E. Lee

O'Connor Josephine E. Miss, bds (summer residence) Silver, E. Lee
Susie M. Miss, bds (summer residence) Silver, E. Lee
Walter T., h (summer residence) Silver, E. Lee
Old Shade Farm, Mrs. Ethel L. Smith, Stockbridge rd
Olds Ralph W., (Lydia J.) emp G. E. Co., Pittsfield, h Water, E. Lee
O'Malley Wm. J., (Mary J.) dentist, Park Blk, 17 Main, h 130 Housatonic
O'Neill George T., (Edith M.) emp Gt. Barrington, h 18 So. Prospect
Josephine Miss, emp 99 Franklin, bds 140 Housatonic
Nora E., widow Michael, h 140 Housatonic
William M., (Rose A.) emp Smith Paper Co., h 88 Orchard
Orient Thomas F., (Margaret) painter, h 98 Railroad
Orienti Genevieve Miss, rem to Springfield, Mass.
Henry M., bds 183 Main
Hubert P., emp The Electric Shop, 73 Main, bds 183 Main
John P., bds 183 Main
Paul T., h 183 Main
Ostrander Fred, (Minnie) emp Town of Lee, h Water at Pleasant
Oswald George, (Addie) emp M. J. Kelly, Main, h 171 High
Ouffert John F., bds 64 Maple
Owen James H., (Mary J.) h W. Becket rd, E. Lee
Owens Anna E. Miss, bookkeeper, emp J. T. Owens, bds 90 High

OWENS JAMES T., (Julia F.) apparel for men and women, 15-19 Main, h 27 Academy—See page 203
Julie E. Miss, emp J. T. Owens, 15-19 Main, bds 27 Academy
Margaret M. Miss, emp J. T. Owens, 15-19 Main, bds 27 Academy
Mary J. Miss, emp J. T. Owens, 15-19 Main, bds 27 Academy

PACKARD DONALD R., student, bds Whiteholme rd
Norman A., student, bds Whiteholme rd
Roland A., (Madeline) emp Smith Paper Inc., h Whiteholme rd
Palmer Charles O., (Myrtle M.) Cabinet Shop, Center, h 17 do
Grace L., widow Wellington G., h Tyringham rd bey Creamery
Leroy G., (Dominica) prop. Palmer's Pool Room, Memorial Bldg, 34 Main, h 61 Franklin
Louise R. Miss, emp Pittsfield, bds 21 Summer
Minnie M. Mrs., emp Riggs Foundation, Stockbridge, h 21 Summer
Palmer's Pool Room, Leroy G. Palmer, prop., Memorial Bldg, 34 Main
Panatto Antonio, emp Hurlbut Paper Co., bds Prospect
Park Building, James T. Owens, 15-17-19 Main opp Park Place

PARK GARAGE OF LEE, Gordon Moore, prop., automobiles, and supplies, storage and repairs, tires and accessories. Agent for Oldsmobile and Chevrolet cars, 29 Main
Theatre, mgr. Miss Elizabeth L. Formento, Memorial Hall, Main
Parker Adelbert F., mason, h 106 Housatonic
Raymond H., (Rena M.) farmer, h Stockbridge n line
Warren W., mason, bds 106 Housatonic
Parsons Justina A., widow Kirtland M., rem to New Haven, Conn.
Passetto Geno L., emp Lee Marble Works, bds Lois
John, (Amelia) emp Lee Lime Co., h Lois
Patard Eugene V.(Eva W.) emp Columbia Mill, h Woodland rd bey Bradley
Eva W. Mrs., teacher, Bradley St. School, h Woodland rd bey Bradley
Paterno Alfonso G., (Virginia) laborer, h Mill, P. O. Lenox Dale
Alfred, bds Mill, P. O. Lenox Dale
Pavoni Alma Miss, emp Foundation Inn, Stockbridge, bds Lois
Anthony J., emp Lee Lime Corp., bds Lois
Martha, widow Francesco, h Lois
Mary Miss, emp Martins Inn Inc., Stockbridge, bds Lois
Paul, emp Lee Lime Co., bds Lois
Peter, barber, emp Albany, N. Y., bds Lois
Pease Arthur W., (Lena N.) truckman, h Navin av
Charlotte M. Miss, emp Stockbridge, bds Navin av
Eliot G., (Elsie W.) civil engineer, emp Mass. State, h 3 Park
Jennie M., widow Charles H., clerk emp Pittsfield Coal Gas Co., 17 Main, h 24 The Crossway

Pease Frank R., (F. M. Pease & Son) 43 Main, h 25 Cliffwood

PEASE F. M. & SON, drugs, medicines, chemicals, toilet articles, and props. of Potaska, 43 Main
Willard O., (Irene) civil engineer, Berk. Gravel Co., h 41 High
Willis A., rem to Springfield
Peck Sarah E. Miss, h Greylock n E. Center
Pecon Jennie F., widow Charles P., h Pine, S. Lee
Raymond C., (Lillian W.) clerk, emp J. T. Owens, h 88 Maple
Pfeiffer Emaline E., widow Ernest F., h Circular av
Hazel L. Miss, clerk, emp Lee News Room, bds Circular av
Lois C. Miss, housekeeper, bds Circular av
Paul H., (Betty) h Circular av
Pelligrini Bart, bds W. Becket rd, E. Lee, P. O. do
Iraide, emp St. Mary's Cemetery, bds Canal

PELLIZZARO VICTOR, (Matilda) mason and general contractor, Margerie, h do—See page 201
Pera Batista, (Linda) h Canal
Perkins George F. Jr., (Dorothy) h Brookside Farm, Devon rd
George F., Sr., (Louise P.) h Devon rd
Pero Earl F., (Margaret S.) prop. Morgan House, 33-37 Main, h do
Joseph, janitor, bds Morgan House, Main
Vernon C., clerk Morgan House, bds do
Perron Frances M. Miss, bds 21 Park
Francois, rem from town
Frank, (Agnes) h 21 Park
John, bds 21 Park
Leona Miss, bds 21 Park

PERRY EDWARD J., (Helen) prop. Ben Franklin Stores, Lee's Complete Variety Store, 56 Main, h 18 Fernecliff—See page 222
Enoch, emp Valley Mill, h n do, P. O. Lenox Dale
Peters Francis, (Anna E.) salesman emp Gt. Barrington, bds 30 Laurel
Petersoli Anthony, (Bridget) emp Lee Marble Works, Inc., h East
Peverilli Louis, (Mary) h Greylock n Bradley
Pezzottini Anthony, bds Canal
Rose Miss, emp Lee Pharmacy, h Canal
Victor, emp First National Store, bds Canal

PHELAN HARDWARE CO., John A. Phelan, prop., hardware, wallpaper, cutlery, tools, house furnishings, paints, oils, and glass, mill supplies, building materials, etc., Phelan Blk, 54 Main—See page 202
John A., (Mary M.) Phelan Hardware Co., h 116 Main
John J., rem to Nassau, N. Y.
Thomas J., emp Phelan Hardware Co., 54 Main, bds 116 do
Phelps Albert T., h 207 Main
Clara T. Miss, bds 207 Main
Fred H., Berkshire Hills Nurseries, h 15 Housatonic
Katherine D. Miss, bds 15 Housatonic
Pierce Charles, (Elsie) carpenter, h Washington Mt. rd, R. F. D.
Elsie Mrs., emp Lee Laundry, res Washington rd R. F. D.
Pinney Barbara L., widow Rolland, rem to Pittsfield
Pirana Alexander A., (Margaret C.) h St. James av
Pisapia Vincent, (Josephine) mason, h 249 Prospect n Summer

PITTSFIELD COAL GAS CO., C. C. Chesney, pres., Thomas F. Plunkett, vice pres., Leroy Kelly, treas., 79 Main and 31 South Street, Pittsfield—See page 13

PITTSFIELD ELECTRIC CO., Carl Wurtzbach, Director and District Manager, 51 Main
Plaquet Albert L., carpenter, emp Lenox, h Golden Hill rd n Shay's Crossing
Gaston, (Florentine) emp Smith Paper Inc., bds Golden Hill rd n Shay's Crossing

Pleu Edward O., (Mary E.) emp Columbia Mill, bds 52 Columbia
Orrin E., (Delia F.) emp Eagle Mill, h 52 Columbia
William F., (Minnie) emp Eagle Mill, h 24 Ferncliff av
Plumb Belle Mrs., bds "Brooklawn", Chapel, E. Lee
Pollard Hazel M. Mrs., emp J. B. Pollard, bds 38 Cliffwood

POLLARD JAMES B., (Isabelle M.) staple and fancy groceries and meats, Dolan Blk, 87 Main, h 38 Cliffwood—See page 199
James B. Jr., emp J. B. Pollard, Sr., 87 Main, bds 38 Cliffwood
Pomerantz Aron, tailor, 44 Main, h 57 do
Lena Miss, bds 57 Main
Pompi Angelo, (Susie) emp Columbia Mill, h 35 School
Domenico, (Bernadine) h 37 School
Louis, (Helen) emp Smith Paper Inc., h 37 School
Ponten Artillio, bds Lois
Porrini Charles J., emp Rosa Restaurant, bds 18 S. Prospect
Juliet L., emp Pittsfield, bds 18 S. Prospect
Philomena Mrs., h 18 So. Prospect
Robert, (Madeline) mason, h Pleasant bey Margerie
Victor J., emp Rosa Restaurant, bds 18 So. Prospect
Post Office, Lee, 59 Main, James E. Harte, postmaster; Joseph N. Talbot, assistant postmaster
Office, E. Lee, Francis J. Griffin, postmaster Cape
Office, S. Lee, Francis G. Fanning, postmaster
Potter Gladys Mrs., housekeeper emp Harry C. Charter, bds Main, S. Lee
Walter A., (Christine G.) principal emp Lee High School, h 76 Maple
Powers Charles T., (Gwendolyn) express and trucking at Depot, also agt. Railroad Express Agency, h 37 Center
James H., (Anna A.) emp Eagle Mill, h 30 Laurel av
James Joseph, (Mary M.) emp Eagle Mill, h 23 Laurel
John J., (Mary D.) emp State Police, bds 54 Columbia
Mary Rita Miss, nurse, emp Fairview Hospital, Gt. Barrington, bds 23 Laurel
Thomas J., (Mary O.) emp Eagle Mill, h 77 Center
William F., (Gertrude L.) emp Eagle Mill, h 274 Center
William F. Jr., emp Collins Store, Main, bds Church
Pozzetta John, (Amelia) emp Columbia Mill, h 127 Center
John, (Lillian) emp Columbia Mill, h 127 Center
Pratt Alfred H., emp Columbia Mill, h 15 Center
Arnold, traveling blacksmith, h Pine, So. Lee
Richard, h Meadow bey Ascension Farm School, So. Lee
Robert H., farmer, h Meadow bey Ascension School, So. Lee
Roland H., teamster, bds Fairview, So. Lee
Price George, (Delia J.) chauffeur, emp N. H. Busey, Jr., h 242 Prospect
Privitari Stephen, (Josephine) prop. Steve's Barber Shop, 46 Main, h 97 do
Prunier Phileas L., treas. Lee Motors Inc., h 23 Franklin
Puleri Frank, (Mary) h 147 Center
Plunkett Thomas F., (Caroline C.) treas. and supt. Berkshire Water Co., 71 Main, res Pittsfield
Puma James, (Mary M.) emp Columbia Mill, h 41 Center
Richard J., bds 41 Center
Thomasina E. Miss, rem to Pittsfield
Purcell John H., (Mary E.) h 18 High n Park
Raymond E., (Josephine H.) emp Columbia Mill, h Columbia
Margaret, widow Thomas J., h 37 Center

QUALTIER FRANK J., (Mabel) emp Columbia Mill, h Lenox Dale Cross rd off Woodland rd, P. O. Lenox Dale
Quigley Annie E. Mrs., h 155 High
Quinlivan Julia F., widow Thomas, h Spring
Quinn Paul, emp Mountain Mill, bds Tyringham rd

RAFTERY LEO M., (Phyliss E.) mgr. Grand Union Co., 66 Main, h 109 E. Housatonic

RAILWAY EXPRESS AGENCY, Charles T. Powers, agt., office at Freight House, N. Y., N.H. & H. R. R., 101 Railroad
Rams & Dickter, prop. Baird & Benton Blk, Main

RAMS' MARKET, Julius E. Rams, prop., also Rams and Dickter Blk, 50 Main—See page 197
Julius E., (Katherine) Rams' Market, h 150 Main
Mildred Miss, student, bds 150 Main
Randall Henry R., (Ruth M.) h Mill, So. Lee, P. O. Lenox Dale
Ransom Florence M. Mrs., bookkeeper, Con's Motor Sales, 241 Main, h 197 Laurel
Pearl, (Florence M.) emp Standard Oil Co., h 126 Laurel
Ranzoni John, (Lena) emp Lee Lime Corp., h Margerie
Rasia Olindo, emp Maceri Lumber Yard, Pleasant, bds 183 Prospect
Ready Elizabeth Miss, bds Spring n cemetery
Fannie L., widow Avery W., h Spring n cemetery
Reccher Angel, bds Canal
Red Shutter Guest House, Mrs. Rose L. Meyer, prop., 42 Park
Regalbuti Constante, (Elizabeth) lumberman, h 33 Canal
Victoria Miss, emp Springfield, bds Canal
Reisel Edward A., ass't supt., Ascension Farm School, Meadow, S. Lee, bds do
Reisser Julia E. Miss, h Columbia
Renfrew Earl J., (Anna M.) rem from town
Rice Sarah R. Miss, rem to Needham, Mass.
Richards Addie, widow Peter, bds Water, E. Lee
Christine L. Mrs., rem. from town
Richardson Ernesto A., (Alice) chemist, emp Smith Paper Inc., h Greylock n Fuller
Richmond Nelson, (Olive L.) rem to Huntington
Perley F., (Mary W.) teacher, Lee High School, h 190 W. Park
Rinsma Cornelius E., (Margaret D.) emp Gt. Barrington, h 191 W. Park
Risley Walter T., (Mary H.) h Meadow, S. Lee
Robbins Harriet H., widow Mark T., h 96 Franklin
Robert Raymond J., (Leona A.) service man, emp Pittsfield Elec. Co., h 84 Center
Roberts Elizabeth H. Miss, emp Dresser-Hull Co., Main, bds 179 West Park
George W., (Berta A.) h 179 West Park
Guy T., (Louise E.) rem to Vermont
James O., (Adele L.) emp Lenox, h 68 Laurel
T. Lee, Supt. Ascension School, h do Meadow, S. Lee
William, (Helen) painter, h 110 Summer
William Jr., (Katherine) emp Highlawn Farm, Summer, h Stockbridge rd
Robertson Martin L., (Mary M.) emp G. E. Co., Pittsfield, h Bradley, R.F.D.
Robinson Cecil M., bds Water, E. Lee
Claud M., (Sicily W.) laborer, h Water, E. Lee
William T., laborer, bds Water, E. Lee
Roe George, Roe & Williams Lunch Room and Service Station, West Becket rd, h do, P. O. E. Lee
& Williams, Geo. Roe and Harry L. Williams, Lunch Room and Service Station, W. Becket rd, P. O. Lee
Rogers Annie C. Miss, rem from town
Arthur L., (Agnes S.) salesman, Commercial and Domestic Refrigeration, h East n Maple
Carl, (Dorothy) boss farmer, Ascension Farm School, h Meadow, P. O. S. Lee
Charles H., (Louise A.) emp Columbia Mill, h Church, S. Lee
Donald S. Jr., student, bds Maple
Donald S., (Sally J.) emp Fuller Rodney Brokerage House, N. Y. C., h Maple
Edward S., pres. Lee Savings Bank, h 176 Main
James J., (Ivy M.) emp Chauffeur, Miss Agnes T. Deeley, h River n Cone Park

Rogers Mary Barlow Miss, teacher, New York City, bds 176 Main
Rollins Lorand A., (Annie R.) rem to Canada
Roosa James D., (Mabel) machine tender, emp Columbia Mill, n Valley Mill, P. O. Lenox Dale
James D. Jr., rem to Pittsfield
Root Annie L., widow Harry, bds 25 Cliffwood
Rosa George, Rosa Bros., Rosa Restaurant, Central Blk, 55 Main, res Pittsfield
Gino, (Marie) rem to Pittsfield
John, rem to Pittsfield

ROSA RESTAURANT, Rosa Bros., props., Central Blk, 55 Main —See page 202

Rose Frank A., (Ora W.) foreman of 111th CCC Camp, h 111 Orchard
Ross Charles F., rem to Auburn, Mass.
George E., rem to Washington, D. C.
Jean C. Miss, The Old Tavern Tea Room, h Main, S. Lee
Henry F., baker, Lee Bakery, Center, h 80 Summer
Rossi Alma M. Miss, emp East L. Inn., bds 186 High
Domenico C., (Amelia) h 186 High
Rota Charles, (Marie P.) emp Smith Paper Inc., h Canal
Rotondo Ralph, (Sadie) fireman, emp Columbia Mill, h 21 Center
Routhier John, fireman, emp Smith Paper Inc., bds 57 Main
Roy Armand, (Viola) emp Highlawn Farm, Summer, h do
Roys Edmund D., (Mary D.) laborer, h Pine, S. Lee
Rubin Edward L., (Anne) prop. Lee Cleaners, 130 Main, S. Lee, res Pittsfield
Rule Thomas A., (Margaret) rem to Great Barrington
Rurack John, (Jean) emp Allen Elec. Shop, h 244 Main, Lee
Rush Patrick, h Maple
Ryan Delia T. Miss, bds Silver, E. Lee
Gertrude E. Miss, teacher, So. Lee, bds Silver, E. Lee
James F., emp New York City, bds Silver, E. Lee
Joseph E., emp Smith Paper Co., bds Silver, E. Lee
Mary M. Miss, teacher, emp New York, bds Silver, E. Lee
Nancy A. Miss, district nurse, Park Blk., 17 Main, h Silver, E. Lee

SABIN EUGENE P., (LEVA F.) farmer, h East n E. Center R.F.D.
Sacchiero Eugene, (Mary) emp Lee Lime Co., h 169 Prospect
Joseph, bds Fairview
Saint Francis Roman Catholic Church, S. Lee, Rev. Lawrence F. O'Toole, pastor, res Lenox Dale
George Episcopal Church, Franklin, Rev. Louis P. Nissen, rector
Mary's Roman Catholic Church, Main, Rev. James P. Kirby, pastor,

SAKOW JOSEPH, (Rachel) prop. Lee Pharmacy, h 60 Main —See page 197

Sala John, (Madeline) emp Niagara Mill, h 25 Union
Salcedo Laureano, (Avelina) emp Highlawn Farm, Summer, h West rd
Salice Henry, bds Marble
Peter, (Florence) emp Lee Lime Co., h Marble
Victor, emp Lee Marble Works, Inc., bds Marble
Salinetti Abbondio, (Angelina) emp Lee Lime Co., h Fairview, R.F.D.
Erminio, (Edna N.) truckman, bds Lois
Giovanni, emp Lee Lime Works, bds Marble
Lawrence P., (Elea E.) emp Lee Lime Co., h Marble n Margerie
William B., bds Fairview, S. Lee, P. O. Lee
Salvadori Angelo, (Katherine) rem to Housatonic, Mass.
Sanbanotti Salvador, emp Columbia Mill, h 17 Center n Iron Bridge
William G., (Yvonne A.) emp Eagle Mill, h r 17 Center
Sargood William W., (Frances M.) school attendance officer, h 80 Maple
Sarkisian Jacob, chef, emp Nick's Restaurant, bds 92 Center
Saulnier Mary A., widow Joseph, h 15 Fuller
Saunders Flora E., widow Samuel K., h 31 Main
Maurice, (Louise L.) h (summer residence) Stockbridge rd
Sbrozzi Angelina, widow Andrew, h 37 School
Scaghlia John, (Jama) emp Columbia Mill, h 4 Union c Hill

Scapin Eugenio, (Angela) emp Lee Lime Co., h Lime bey Lime Kiln
Scarafoni Guido, emp Lee Lime Co., bds Margerie
Leo G., barber, emp Steve's Barber Shop, 46 Main, bds Margerie
Peter, (Rachele) emp Lee Lime Co., h Margerie
Peter, Jr., (Erma) emp Lee Marble Co., h Margerie
Scaramuzzi August, (Marie E.) h Lois
Schillinger Helen J., widow Eugene A., h Maple bey cemetery
Schuck Augustus F., emp Eagle Mill, bds 233 Main, S. Lee
Evelyn G. Miss, bds 233 Main, S. Lee
Frederick A., (Bertha A.) emp Smith Paper Inc., h 233 Main
Frederick A. Jr., bds 310 East Center
Lena K., widow Augustus S., h Center
Schwab Matilda, widow Christian, bds 289 Prospect n Summer
Scolforo Attilio P., emp Lee Marble Works, bds 25 School
Leo J., (Kathleen) emp Eagle Mill, h 90 Summer
Mary L. Miss, emp Dr. Hanlon, bds 25 School
Peter, (Angeline) emp Lee Marble Co.,h 25 School
Scott Robert L., rem to Pittsfield
Seadar Isadore, (Sara D.) emp Rams' Market, h 66 Housatonic
Seamon George A., (Elizabeth) carpenter, emp E. M. Barber, h 97 Housatonic
Seelig John A., (Jennie L.) emp Mountain Mill Corp., h Forest n do
Seff Fannie L., widow Samuel M., h 23 S. James av
Mary A. Mrs., bds 40 Ferncliff av
William R., (Mary R.) h 40 Ferncliff av
Selectmen's offices, Memorial Hall, Main
Serra Leon L., emp Rosa Restaurant, 55 Main, bds Marble
Mary, widow Sergio, h Marble
Sylvia M. Miss, emp Rosa Restaurant, Pittsfield, bds Marble
Shalley Arthur M., emp Columbia Mill, bds 65 Laurel
James H., (Mary E.) janitor, emp Public School, h 20 Laurel av
John F., bds 191 Summer
John F., bds 65 Laurel
Joseph E., emp Columbia Mill, bds 65 Laurel
Julia Miss, teacher, Lenox Dale, bds 191 Summer
Mary A., widow Thomas F., h 65 Laurel
Michael D., h 191 Summer
Shaughnessy John J., State Milk Inspector, h 116 Center
John W., rem to Pittsfield
Mary C. Miss, teacher High School, bds 116 Center
William H., emp Valley Mill, bds 116 Center
Shaw Arthur W., (Bertha) summer res., h Cape, E. Lee
A. Park, Real Estate Dept., Lee Savings Bank, Lee, res Pittsfield
Shawn Dancers, Incorporated, Lee, Massachusetts
Shaylor Charles H. Jr., emp Railway Express Agency, bds Golden Hill rd, E. Laurel
Marion E., widow Charles H., h Golden Hill rd, E. Laurel
Shea David, carpenter, Pine, S. Lee, h do
James L., (Mable E.) switchboard operator, emp Pitts. Elec. Co., h Pleasant opp Lois
John J., emp New York, bds 51 Summer
Thomas H., (Theresa) farmer, h 51 Summer
Sheehan William F., (Ethel W.) h 173 Main
Sheldon DeLos K., (Belle L.) h River n Housatonic
Filling Station, Mrs. Belle L. Sheldon, prop., Water n Housatonic
Gladys A. Miss, emp Lakeville, Conn., bds River n Housatonic
Shene Frances M. Miss, rem to Lenox Dale
Sheriff Office, Memorial Hall, Main, William Arthur Ford, Deputy Sheriff
Shields Elizabeth T. Miss, rem to Pittsfield
Francis W., emp M. J. Kelly, 226 Main, bds 14 Park
James, h Morgan House, Main
John E., bds 14 Park
Mary A., widow John E., h 14 Park
Mary A. Miss, emp Dalton, bds 14 Park
Shipman Margaret M. Miss, h 35 St. James av
Rebecca M. Miss, h 35 St. James av

Shultis Alma F., widow Evi C., h 36 So. Prospect
Cora B., widow Benjamin M., bds Main, S. Lee
Ensign B., rem to New Jersey
Marie A. Miss, tel. operator, emp N. E. Tel. & Tel. Co., bds 36 S. Prospect
Raymond H., painter, bds 36 S. Prospect
Samuel J., (Christina M.) emp Columbia Mill, h 216 Summer
Shumway Lillian I. Mrs., bds Main, S. Lee
Simader Rose L. Miss, bookkeeper, emp Lee Marble Works, Inc., h 29 High
Simmons George E., (Louise K.) emp Town of Lee, h Cone Park off River
Harmon V., emp Lee Bakery, bds Cone Park off River
Mabel D. Mrs., emp Lee Laundry, res Willow, S. Lee
William J., (Mabel D.) emp Hurlbut Paper Co., h Willow, S. Lee
Simone—See Disimone
Simoni Angelo, (Marie) emp Smith Paper Inc., h 224 High
Anthony, h 224 High
Anthony, emp Columbia Mill, bds Canal
Mary T. Miss, housework, bds Canal
Stephen, bds 224 High
Rose, widow Vincenzo, h 2 Canal
Sires Charlotte E., widow Henry H., h 336 E. Center
George E., emp Columbia Mill, bds 336 E. Center
John H., bds 336 E. Center
Mae L. Miss, bds 336 E. Center
Rose C. Miss, bds 336 E. Center
William S., rem to Pittsfield
Sisters of St. Joseph Academy
Sitzer Edward A., (Wilma A.) vice pres. Hurlbut Paper Co., h 44 Cliffwood
Emma J., widow William, h 123 Main
Skinesz Walter, asst. to chef, emp E. Lee Inn, Cape, E. Lee, bds do
Slamansky Benjamin, emp Army-Navy Store, Main, res Gt. Barrington
George, prop. Army & Navy Store, 68 Main, res Gt. Barrington
Smakatti Fred, (Rose) h Greylock n Bradley
Smith Adella T. Miss, h 22 Fuller
Alexander, bds Church
Alfred N., (Ellen A.) emp Willard F. Smith estate, Summer, h 71 n do
Annie F., widow Augustus R., h 75 West Park
Arthur C., (Priscilla) broker N. Y. C., summer res., Devon rd bey West rd
Bradford O., (Thelma) emp Smith Paper Inc., h Washington Mt., P. O., R.F.D. Lee
Caroline U. Miss, student, bds 127 Maple
Celia F. Miss, h 22 Fuller
Daisy V. H., widow Willard F., h "Ledgelands", Summer
Ethel, widow Wellington, h "Old Shade Farm", Stockbridge rd
Henry Wilds Rev., (Lucille F.) h 127 Maple
Louis E., (Flora K.) rem to Spencertown, N. Y.
Mary Shannon Miss, retired teacher, h 115 Main
Otto R. F., rem to Lenox Dale
Otto S., emp Eagle Mill, bds Bradley n East

SMITH PAPER INC., Arthur D. Kingsley, pres.; C. J. Donahoe, sec. and treas.; props. Eagle, Columbia, Niagara, Valley and Centennial Mills, mfrs. cigarette and other high grade tissue papers, office and mills at Lee, Mass.

Ralph V., (Florence A.) clerk, emp Pollard's Grocery, h Silver, E. Lee
Ralph W., (Florence G.) emp Pittsfield, h Silver
Roy C., (Mary H.) emp Highlawn Farm, h Spring n Summer
Ura M. Miss, rem to Stockbridge
Waverly O., (Viola L.) emp State Highway Dept., h River
Wellington Jr., bds Stockbridge rd
Zena T., (Sadie E.) h Mill, P. O. Lenox Dale
Smithies Florence J. Mrs., prop. "Florence's Beauty Shoppe", 133 Main, h do
Franklin R., emp Chester, h 133 Main
Marion E. Miss, emp "Florence's Beauty Shoppe", 133 Main, bds do

Snell Leopoldine, widow Ralph M., rem to Springfield
Snow George F., rem to Tyringham
Jesse B., (Elizabeth J.) ticket agent, N. Y., N. H. & H. R. R. Office, Lee, h 103 Main
Walter, (Marguerite) emp Hudson Valley Coke Co., Pittsfield, h The Crossway
Snyder Roger, (Annie) emp C. Bradley, Devon rd, h River n Housatonic
Sochi—See Zucchi
Sohl Carlton H., student, bds 332 W. Park
George F., (Lillian J.) emp Lenox P. O., h Chapel, E. Lee
Henry, (Ada M.) moulder, emp The Clark-Aiken Co., h 332 W. Park
Sohles Ellsworth J., rem to Pittsfield
Jacob F., (Edna B.) moulder, emp The Clark-Aiken Co., h Cape, E. Lee
Sohmer Harry, (Ella) chauffeur, (summer residence), h r Pine, S. Lee
Soldati Edgar G., bds 18 S. Prospect
Sondrini Joseph, (Barbara) emp Lee Lime Corporation, h Fairview
Sorrentina Alfonzio, (Susie) emp Columbia Mill, h 56 Ferncliff bey High
Angelo, emp Smith Paper Co., bds 143 Center
Cosimo, (Nancy) emp Columbia Mill, h 143 Center
Joseph, emp First Nat'l Store, 53 Main, bds 143 Center
Mary T. Miss, emp Smith Paper Co., bds 143 Center
Virginia Miss, emp Hurlbut Paper Co., bds 143 Center
Soucie Henry E., (Ethel M.) laborer, h W. Becket rd, P. O. E. Lee
Soule Bertha L., widow Clarence D., rem to Dalton
Jonathan, bds W. Becket rd, E. Lee, P. O. do
Soules William W., (Laura E.) rem to Lenox Dale
Sour Kenneth W., (Grace E.) emp Columbia Mill, h Water, E. Lee
Joseph, (Alice H.) h Bradley, R.F.D., Lee
Joseph T. Jr., emp Morris Lahey, bds Bradley, R.F.D. Lee
Raymond, painter, bds Bradley, R.F.D. Lee
South Lee School, Main, S. Lee
Souza David C., emp Highlawn, Summer, bds do
Manold B., emp Highlawn, Summer, bds do
Sparks A. Elmer, (Maude G.) gate tender, N. Y., N. H. & H. R. R., h 50 Cliffwood
Carrie E., widow Albert C., rem to Pittsfield
Elmer, (Frances) emp Hurlbut Paper Co., h Main, So. Lee
Everett, (Marcia L.) emp Hurlbut Paper Co., So. Lee, h Chapel, E. Lee
John, (Dorothyette) farmer, h Fairview n Main, So. Lee
Maude G. Mrs., drygoods and notions, 40 Main, h 50 Cliffwood
Theodore H., (Bertha H.) sawyer, h Chapel, E. Lee
Theodore H. Jr., (Helen) sawyer, h Cape, E. Lee, P. O. do
Spencer William A., bds Main, S. Lee
Spiller Albert H., chauffeur, bds Summer
Spofford Elizabeth H. Miss, student, bds 46 Housatonic
Roscoe L., (Harriet W.) accountant, Berkshire Gravel Co., h 46 Housatonic
Spongeletti Angelo, emp Lee Lime Co., h Lois
Esther Miss, bds Lois
Lawrence, (Elizabeth) emp Lee Lime Corp., h Marble
Stalker Dwight B., (Grace L.) h Main, S. Lee
Lester E., (Lila L.) laborer, h Main, S. Lee
Stalker Marjorie Miss, stenographer, bds Main, S. Lee
Stalling Florence Mrs., bds E. Center cor East
Stallman Mary Miss, h 39 Academy c High
Stanard Howell P., (Jennie L.) emp Tyringham, h Beartown Mt. rd bey Crow's Nest, S. Lee

STANLEY CO. THE, Department Store, Dickter's Blk, 252 Main, Louis Dickter, prop.

State Police Patrol Sub-Station B 1, Laurel
Steadman Stewart, (Mary) emp Smith Paper Co., h 128 Main, Lee
Stevens George D., h West Becket rd n East Lee
Stevenson George H. Jr., (Mary M.) emp Columbia Mill, h Bradley
J. Howard, (Gertrude) emp Con's Garage, 241 Main, h 233 Main

Steve's Barber Shop, and Beauty Parlor, Stephen Privitari, prop., 46 Main
Steward Harold S., (Grace) gen. mgr. Mt. Mill Corp'n, h 29 St. James av
Stewart Agnes E., widow George W., h Silver, E. Lee
Hazel M. Miss, teacher, bds Silver, E. Lee
Ella H., widow James G., bds 33 Laurel
Virgil D., musician, bds Silver, E. Lee
St. John Austin W., (Mabel S.) h 131 Orchard
George E., (Gertrude R.) emp Commonwealth of Mass., h 341 Chapel, E. Lee
Stone Herbert, emp Highlawn Farm, (summer) bds do
St. Peter George J., (Annie M.) emp Berkshire Gravel Co., h Columbia
Stratton Charles W., physician and surgeon, h 2 Park, office hours 8 to 9 a. m., 1 to 2 and 6.30 to 8 p. m.
Charles W. Jr., student, bds 2 Park
Frances L. Miss, teacher, Hyde Bldg., h 2 Park
Virginia Miss, emp Boston, Mass., bds 2 Park
Street Charles, physician and surgeon, summer res, h Spring bey Cemetery
O. Dickinson, (Dorothy G.) h Spring bey Cemetery
O. Dickinson, Jr., bds Spring bey Cemetery
Stringer Thomas R., (Marie V.) emp Smith Paper Co., h 145 Center
Stumbaugh Arthur E., (Louise A.) bds Meadow n Tyringham town line
Creighton, (Millie J.) h Meadow n Tyringham town line
George F., rem to Lenox Dale
Sturgis Dorothy G. Miss, bds 127 Housatonic
Franklin, (Grace A.) supt., emp Lee Marble Works, Inc., h 127 Housatonic
Franklin Jr., bds 127 Housatonic
Sullivan Michael J., emp Clark-Aiken Co., bds Morgan House, Main
Michael J., (Geneva) state patrolman, Lee Barracks, h 254 Main
Sumner Gertrude E. M. R., widow Charles, emp E. Dunn, Stockbridge rd, bds do
Sundrini Joseph, (Barbara) emp Lee Lime Co., h Fairview
Sposa, widow Pietro, bds Fairview
Stephen, (Rose) emp Lee Lime Corp., bds Fairview
Sung Seid, laundryman, h 126 Main
Sutton Bertha E., widow Edward J., h 55 Fuller
Edward G., emp E. O. Kimball, bds 55 Fuller
Swain Harriet C. Mrs., matron, emp Ascension Farm School, Meadow, S. Lee, bds do
Sweet Genie Miss, bds Greenock Inn, Franklin
Genevieve Mrs., emp Greenock Inn, Franklin, bds do
Henry R., (Genevieve E.) prop. Greenock Inn, Franklin, h do
Swenson Thomas F., (Ruby D.) rem to Lenox Dale
Swift Arthur E., bds Golden Hill rd off Laurel
Florence DeF., widow Charles O., bds Pleasant n American Legion Ball Park
Harriet E., widow Albert C., Golden Hill, fruit farm and summer boarding, h Golden Hill rd off Laurel
Sykes Albert E., (May) emp Pittsfield, h East n Bradley
Howard A., (Jean H.) emp Mountain Mill, h River n Cone Park
Sylvia Frank R., (Helen B.) emp Highlawn Farm, Summer, h do
Symington Mary A., widow John, h 65 Center n Main
Minnie E. Miss, clerk, emp Open Book Shop, Pittsfield, bds 65 Center n Main
Symonds Agnes M., widow Harry, h Main, So. Lee

TALBOT ALFRED, bds 90 Summer
John J., bds Central Blk, 57 Main
James H., bds Pine, S. Lee
Joseph N., (Gertrude K.) assistant postmaster, Lee, P. O. h Pine, S. Lee
Mary T., widow Edward, h Willow, S. Lee
Rita P. Miss, bds Willow, S. Lee
Theodore E., (Lillian M.) rem to Pittsfield
W. Kenneth, student, bds Willow, S. Lee
Tamarack Lodge, Chas. L. Tucker, prop., West Becket rd n line, P. O. E. Lee

Tardeillo Umberto, (Louisa G.) h 153 Prospect
Tarmey Edward D., student, bds 45 Railroad
Francis, emp First Nat'l Store, bds 45 Railroad
James A., (Ella J.) h 45 Railroad
John E., (Mary E.) supt. Lee Marble, h 8 Park
Martin J., bds 45 Railroad
Michael J. Jr., (Adele) engineer, emp Valley Mill, bds n do
Tayford Electric Co., Sub-Station No. 1 and 2, Water
Taylor Albert D., (Lillian B.) rem from town
Clarisse M. Miss, emp teacher, 17 Main, bds 262 East Center
Donald J., clerk, emp Gt. Barrington, bds 262 E. Center
Lucy A. Miss, maid, emp A. Smith, 75 W. Park, bds do
Walter C., (Marie G.) druggist, drugs, medicines, toilet, fancy articles, cigars, confectionery, etc., 262 Main, h 262 E. Center
Teale Benjamin E., (Grace R.) rem to Ancrom, N. Y.
Helen K. Miss, rem to Ancrom, N. Y.
Termini Charles, rem to Texas
Joseph, (Lena) emp Eagle Mill, h 45 Center
Samuel, (Petrina) rem to New York City
The Book Shop, 124 Main
Crow's Nest, Mrs. Geraldine Jewett Johnson, prop., Beartown Mt. rd, S. Lee, Tea Room and Inn
Elmore Inn, 46 Center
Elms Club, 6 Railroad
Old Tavern Tea Room, Miss Jean C. Ross, prop., Main, S. Lee
Theresa-Carlton Inn, props., Mr. and Mrs. Carlton Brett, h Laurel
Therrien Alexander, (Donelda) emp Highlawn, Summer, h do
Thomas Edward A., emp Fairmont Cemetery, h 64 Maple
Edward A. Jr., (Pauline M.) emp Fairmont Cemetery, h 64 Maple
Katherine Mrs., bds Maple
Madelyn R. Miss, bds Maple
William P., (Evelyn M.) emp Columbia Mill, h 268 E. Center n Roberts
Thompson James J., (Margaret) emp Columbia Mill, h 106 Center
Mary, widow David, h 47 Center
Thornbury John W., contractor, bds Morgan House, 39 Main
Thorne Gustave L.Jr., (Elva K.) carpenter, h Sunset av, P. O. Lenox Dale
Thrall Helen Miss, bds Water, E. Lee
Ruth Mrs., h Water, E. Lee
Thurston Erroll H., (Christine Ballard) rem to Springfield, Mass.
Tiffany Mary, widow Herbert W., h 313 Chapel, E. Lee
Tognalli Lewis G., (Mary K.) prop. Belden's Tavern, W. Becket rd, East Lee, R.F.D., h do
Tolvo Benedicto, bds 32 Summer
Joseph, emp Eagle Mill, bds 32 Summer
Leonard B., emp Columbia Mill, bds 32 Summer
Josephine, widow Michael, h 32 Summer
Michael Jr., emp Great Barrington, bds 32 Summer
Patrick, (Helen) rem to Lenox Dale
Tonniazzi Pietro, emp Lee Lime Corp., bds Marble
Toolan Mary Miss, bds 264 Main, Lee
Thomas, (Mary) emp G. E. Co., Pittsfield, h 264 Main, Lee
Toole Edward H., rem to Pittsfield
Toomey Clarence, emp Eagle Mill, bds 37 Ferncliff av
Joseph M., (Celeste M.) emp Mrs. G. K. Baird, h 184 High
Delia M., widow William J., h 65 Center
Toon Arthur L., (Sarah Elizabeth) emp Smith Paper Inc., h Greylock n E. Center
Tormey Hubert, (Catherine T.) janitor High School, h 58 Cliffwood
Hubert A., (Julia) h 15 Academy
John F., (Mary M.) emp West End Brewing Co., h 353 E. Center
Mary M. Miss, bds 353 E. Center
Rupert F., (Agnes F.) emp Smith Paper Inc., h Mill, Lee, P. O. Lenox Dale
Tower Archie L., (Floyce P.) rem to E. Windsor
Towers Chas. B., (Marvis) emp Pittsfield, h Bradley

Steve's Barber Shop, and Beauty Parlor, Stephen Privitari, prop., 46 Main
Steward Harold S., (Grace) gen. mgr. Mt. Mill Corp'n, h 29 St. James av
Stewart Agnes E., widow George W., h Silver, E. Lee
Hazel M. Miss, teacher, bds Silver, E. Lee
Ella H., widow James G., bds 33 Laurel
Virgil D., musician, bds Silver, E. Lee
St. John Austin W., (Mabel S.) h 131 Orchard
George E., (Gertrude R.) emp Commonwealth of Mass., h 341 Chapel, E. Lee
Stone Herbert, emp Highlawn Farm, (summer) bds do
St. Peter George J., (Annie M.) emp Berkshire Gravel Co., h Columbia
Stratton Charles W., physician and surgeon, h 2 Park, office hours 8 to 9 a. m., 1 to 2 and 6.30 to 8 p. m.
Charles W. Jr., student, bds 2 Park
Frances L. Miss, teacher, Hyde Bldg., h 2 Park
Virginia Miss, emp Boston, Mass., bds 2 Park
Street Charles, physician and surgeon, summer res, h Spring bey Cemetery
O. Dickinson, (Dorothy G.) h Spring bey Cemetery
O. Dickinson, Jr., bds Spring bey Cemetery
Stringer Thomas R., (Marie V.) emp Smith Paper Co., h 145 Center
Stumbaugh Arthur E., (Louise A.) bds Meadow n Tyringham town line
Creighton, (Millie J.) h Meadow n Tyringham town line
George F., rem to Lenox Dale
Sturgis Dorothy G. Miss, bds 127 Housatonic
Franklin, (Grace A.) supt., emp Lee Marble Works, Inc., h 127 Housatonic
Franklin Jr., bds 127 Housatonic
Sullivan Michael J., emp Clark-Aiken Co., bds Morgan House, Main
Michael J., (Geneva) state patrolman, Lee Barracks, h 254 Main
Sumner Gertrude E. M. R., widow Charles, emp E. Dunn, Stockbridge rd, bds do
Sundrini Joseph, (Barbara) emp Lee Lime Co., h Fairview
Sposa, widow Pietro, bds Fairview
Stephen, (Rose) emp Lee Lime Corp., bds Fairview
Sung Seid, laundryman, h 126 Main
Sutton Bertha E., widow Edward J., h 55 Fuller
Edward G., emp E. O. Kimball, bds 55 Fuller
Swain Harriet C. Mrs., matron, emp Ascension Farm School, Meadow, S. Lee, bds do
Sweet Genie Miss, bds Greenock Inn, Franklin
Genevieve Mrs., emp Greenock Inn, Franklin, bds do
Henry R., (Genevieve E.) prop. Greenock Inn, Franklin, h do
Swenson Thomas F., (Ruby D.) rem to Lenox Dale
Swift Arthur E., bds Golden Hill rd off Laurel
Florence DeF., widow Charles O., bds Pleasant n American Legion Ball Park
Harriet E., widow Albert C., Golden Hill, fruit farm and summer boarding, h Golden Hill rd off Laurel
Sykes Albert E., (May) emp Pittsfield, h East n Bradley
Howard A., (Jean H.) emp Mountain Mill, h River n Cone Park
Sylvia Frank R., (Helen B.) emp Highlawn Farm, Summer, h do
Symington Mary A., widow John, h 65 Center n Main
Minnie E. Miss, clerk, emp Open Book Shop, Pittsfield, bds 65 Center n Main
Symonds Agnes M., widow Harry, h Main, So. Lee

TALBOT ALFRED, bds 90 Summer
John J., bds Central Blk, 57 Main
James H., bds Pine, S. Lee
Joseph N., (Gertrude K.) assistant postmaster, Lee, P. O. h Pine, S. Lee
Mary T., widow Edward, h Willow, S. Lee
Rita P. Miss, bds Willow, S. Lee
Theodore E., (Lillian M.) rem to Pittsfield
W. Kenneth, student, bds Willow, S. Lee
Tamarack Lodge, Chas. L. Tucker, prop., West Becket rd n line, P. O. E. Lee

Tardeillo Umberto, (Louisa G.) h 153 Prospect
Tarmey Edward D., student, bds 45 Railroad
Francis, emp First Nat'l Store, bds 45 Railroad
James A., (Ella J.) h 45 Railroad
John E., (Mary E.) supt. Lee Marble, h 8 Park
Martin J., bds 45 Railroad
Michael J. Jr., (Adele) engineer, emp Valley Mill, bds n do
Tayford Electric Co., Sub-Station No. 1 and 2, Water
Taylor Albert D., (Lillian B.) rem from town
Clarisse M. Miss, emp teacher, 17 Main, bds 262 East Center
Donald J., clerk, emp Gt. Barrington, bds 262 E. Center
Lucy A. Miss, maid, emp A. Smith, 75 W. Park, bds do
Walter C., (Marie G.) druggist, drugs, medicines, toilet, fancy articles, cigars, confectionery, etc., 262 Main, h 262 E. Center
Teale Benjamin E., (Grace R.) rem to Ancrom, N. Y.
Helen K. Miss, rem to Ancrom, N. Y.
Termini Charles, rem to Texas
Joseph, (Lena) emp Eagle Mill, h 45 Center
Samuel, (Petrina) rem to New York City
The Book Shop, 124 Main
Crow's Nest, Mrs. Geraldine Jewett Johnson, prop., Beartown Mt. rd, S. Lee, Tea Room and Inn
Elmore Inn, 46 Center
Elms Club, 6 Railroad
Old Tavern Tea Room, Miss Jean C. Ross, prop., Main, S. Lee
Theresa-Carlton Inn, props., Mr. and Mrs. Carlton Brett, h Laurel
Therrien Alexander, (Donelda) emp Highlawn, Summer, h do
Thomas Edward A., emp Fairmont Cemetery, h 64 Maple
Edward A. Jr., (Pauline M.) emp Fairmont Cemetery, h 64 Maple
Katherine Mrs., bds Maple
Madelyn R. Miss, bds Maple
William P., (Evelyn M.) emp Columbia Mill, h 268 E. Center n Roberts
Thompson James J., (Margaret) emp Columbia Mill, h 106 Center
Mary, widow David, h 47 Center
Thornbury John W., contractor, bds Morgan House, 39 Main
Thorne Gustave L.Jr., (Elva K.) carpenter, h Sunset av, P. O. Lenox Dale
Thrall Helen Miss, bds Water, E. Lee
Ruth Mrs., h Water, E. Lee
Thurston Erroll H., (Christine Ballard) rem to Springfield, Mass.
Tiffany Mary, widow Herbert W., h 313 Chapel, E. Lee
Tognalli Lewis G., (Mary K.) prop. Belden's Tavern, W. Becket rd, East Lee, R.F.D., h do
Tolvo Benedicto, bds 32 Summer
Joseph, emp Eagle Mill, bds 32 Summer
Leonard B., emp Columbia Mill, bds 32 Summer
Josephine, widow Michael, h 32 Summer
Michael Jr., emp Great Barrington, bds 32 Summer
Patrick, (Helen) rem to Lenox Dale
Tonniazzi Pietro, emp Lee Lime Corp., bds Marble
Toolan Mary Miss, bds 264 Main, Lee
Thomas, (Mary) emp G. E. Co., Pittsfield, h 264 Main, Lee
Toole Edward H., rem to Pittsfield
Toomey Clarence, emp Eagle Mill, bds 37 Ferncliff av
Joseph M., (Celeste M.) emp Mrs. G. K. Baird, h 184 High
Delia M., widow William J., h 65 Center
Toon Arthur L., (Sarah Elizabeth) emp Smith Paper Inc., h Greylock n E. Center
Tormey Hubert, (Catherine T.) janitor High School, h 58 Cliffwood
Hubert A., (Julia) h 15 Academy
John F., (Mary M.) emp West End Brewing Co., h 353 E. Center
Mary M. Miss, bds 353 E. Center
Rupert F., (Agnes F.) emp Smith Paper Inc., h Mill, Lee, P. O. Lenox Dale
Tower Archie L., (Floyce P.) rem to E. Windsor
Towers Chas. B., (Marvis) emp Pittsfield, h Bradley

Tracy Elizabeth F. Miss, h 32 Park
John P., bds 32 Park
Josephine C. Miss, clerk, emp Smith Paper Inc., bds 32 Park
Magdalen S. Miss, teacher public schools, bds 32 Park
Marguerite H. Miss, clerk, emp Lee Lime Co., bds 32 Park
Mary T. Miss, chief opp., emp telephone office, bds 32 Park
Traini Alfonso, (Mary) emp Eagle Mill, h 108 Railroad
Trauen Madeline T. Miss, emp New Jersey, bds 115 Laurel
Rene, (Mary J.) emp J. B. Lloyd, h 115 Laurel
Triani Fiore, (Annie) emp Lee Marble Co., h 33 School
Trigola Charles, (Helen M.) h 9 Summer
Tristany Anna J. Miss, emp Butler Flour and Grain, Pittsfield, bds 232 Main
Mario J., bds 232 Main
Mary R. Miss, teacher, Patterson, N. Y., bds 232 Main

TRISTANY MICHAEL C., (Filomena) groceries and provisions, flour, feed, grain, imported pure olive oil, cheese, etc., 234 Main, h 232 do

Tristany's Market, Michael C. Tristany, prop., groceries, provisions, flour, feed, grain, imported pure olive oil, cheese, etc., 234 Main
Truchero Edward, (Victoria) emp Heaton Hall, Stockbridge, h West rd
Tucker Charles G., emp teacher, bds 280 E. Center
Charles L., (Jane M.) emp Berk. Gravel Co., Lenox Dale, also prop. Tamarack Lodge, West Becket rd n line, So. Lee, h do
Clarence W., (Rose L.) rem to Pittsfield
Mary E., widow Charles G., h 280 E. Center
William W., bds 80 Housatonic
Murray C., (Eva M.) h Golden Hill rd off Laurel
William E., bds 164 Center
Turner Abbott A., (Inez M.) stationery engineer, Smith Paper Inc., h Water, E. Lee
Alfred F., student, bds Water, E. Lee
Donald L., (Eleanor) tree surgeon, emp State, h Cape, E. Lee
Raymond W., (May) emp State Highway Commission, h Chapel, East Lee
Robert J., emp Mountain Mill, bds Water, E. Lee
Warren A., (Madeline) emp Mountain Mill, h Chapel, E. Lee
Turnerin Ida Mrs., housekeeper, emp 15 Park, bds do
Tyer Anna E. Miss, emp N. E. Tel. & Tel. Co., bds 102 Center
Francis J., (Mary C.) emp Smith Paper Co., h 116 Laurel
George H., night opp., N. E. Tel. & Tel. Co., h 96 Center
Gertrude Miss, housekeeper, bds 188 Summer
Mary G. Miss, student nurse, emp St. Luke's Hospital, Pittsfield, bds Columbia
Peter J., (Bridget A.) emp Eagle Mill, h Mill n Lenox line, P. O. Lenox Dale
Peter T., (Hazel M.) carpenter contractor, h 188 Summer
Thomas H., (Agnes A.) emp Eagle Mill, h Columbia
William F., (Catherine A.) emp Clark-Aiken Co., h 87 Orchard
Tyler Charles W., (Gertrude M.) tree surgeon, h 24 School
Ida A. Mrs., bds 19 Tyler
John R. Sr., chief operator, emp Pittsfield Electric Co., bds 19 School
John R. Jr., (Louise B.) lineman, emp Pittsfield Electric Co., h 42 Summer
Tyson Claire A., widow Clark, rem to Pittsfield

UNION CHAPEL, E. Lee, supplied by Lee pastors
Urbowitz William, (Paulina) emp Hurlbut Paper Co., h Willow, S. Lee

VAINI GIACOMO, (Secondina) emp Besse Clark, Pittsfield, h Mill
Valenti Joseph E., emp Luigi Valenti, Fairview, bds do, S. Lee, R.F.D.
Luigi, farmer, h Fairview
Victoria O. Miss, bds Fairview, So. Lee, R.F.D.
Valley Mill, Smith Paper Co., Valley bey Lenox Dale
Vanable Thomas W., gardener, emp Stockbridge, h Main, S. Lee

Van Allen Maud F., widow Charles L., prop. Van Allen trucking, h Woodland rd n State Reservation, P. O. Lenox
VanAntwerp Emma L., widow Charles J., h 233 W. Park
Van Bergan Grace Miss, h Cape, E. Lee
Van Deusen Joseph M., (Margerite E.) emp Eagle Mill, h Water
Vania Domenico, (Mary M.) prop. Vania Monumental Works, Maple, h 194 Prospect
Francis J., (Rosalinia P.) emp Gt. Barrington, bds 194 Prospect
Leo F., (Jeanette R.) emp G. E. Co., h 17 Fuller
Monumental Works, prop. Domenico Vania, Maple
Vaninetti Julia M. Miss, emp Lee Branch Pittsfield Coal Gas Co., 79 Main, bds 18 S. Prospect
Mary A. Mrs., emp Lee Variety Store, 91 Main, bds Prospect
Charles, emp Rosa Lee Restaurant, bds 18 S. Prospect
Peter C., (Mary A.) emp Ben Franklin Stores, 56 Main, h 126 do
Vanni Marco, (Mary E.) mason, h 94 Prospect
Rena M. Miss, emp Pittsfield, bds 94 Prospect
Van Orman Laura Miss, bds Cone Park off River
Vanotti Beatrice Miss, emp Lee Steam Laundry, bds Fairview
Bortolomeo, emp Lee Lime Co., h Fairview, S. Lee rd
Edith Miss, bds Fairview
Mario, emp Maceri Lumber Yard, Pleasant, bds Fairview, So. Lee
Romolo, rem to Springfield, Mass.
William, bds Fairview, S. Lee rd
Van Trump Leighton C., (Vesta Q.) emp Smith Paper Inc., h 41 Orchard
Vargetto Caesar, tailor, emp J. T. Owens, 19 Main, res Pittsfield
Vecchia Angela, widow Thomaso, h Canal
Henry A., (Ella T.) emp Eagle Mill, h 143 Main
Michael T., (Ceceila M.) emp G. E. Co., Pittsfield, h Canal
Veterans of Foreign Wars, over Pease's Drug Store, 41 Main
Viale Alfred A., (Rose) emp Belden's Tavern, h W. Becket rd, E. Lee, P. O. do
Alvise F., (Maria G.) Insurance and Real Estate, Rams & Dickter Blk, 44 Main, h Pleasant
Claire Miss, emp Newark, N. J., bds Pleasant
Richard M., emp A. F. Viale, 44 Main, bds Pleasant
Viani Jack, tailor, bds Dublin
Vigeant Margaret E., widow Charles H., rem to Pittsfield
Vigilant Chemical Engine Co., Main, S. Lee
Vincent Dorothy H., widow Charles, h Beartown Mt. rd, So. Lee
Voght Mary Miss, teacher, emp Lee Grade Schools, bds Columbia
Vohr Dorothy L. Dr., office hours 10 to 12, office 28 Park, h do
Fred H. Dr., (Dorothy L.) office at 28 Park, office hours 1 to 3.30 and 6 to 8, Sunday by appointment, h do
Vreeland Carlton I., (Virginia A.) emp Mountain Mill, h Forest
Charles J., (Clara) chauffeur, emp Mountain Mill, h Forest n do
Harriet E., widow Isaac, bds Forest
Robert F., rem from town
Wilmer T., (Charlotte) farmer, h Oak off Cape
Winfred H., emp Lee News Room, bds Oak off Cape, E. Lee

WADDOCK CLARA C. MISS, stenographer, emp Owen Johnson, bds 23 Fuller
Ella G. Miss, secretary, emp Hibbard & Hibbard, Pittsfield, bds 23 Fuller
Francis J., emp Memorial Hall, bds 23 Fuller
John J., 2nd, student, bds 198 Summer
John T., (Agnes G.) clerk of Lee District Court and Probation Officer, h 198 Summer
Waite Emma Mrs., bds "Brooklawn", Chapel, E. Lee
Walker Alexander G., (Marie) emp N. E. Tel. & Tel. Co., Pittsfield, h 37 Fuller
Douglas W., bds 20 Housatonic
Gertrude C. Miss, rem to Waterbury, Conn.
James J., (Agnes W.) rem to Waterbury, Conn.

Walker Marie M. Miss, bds 37 Fuller
Robert J., clerk, Post Office, h Pleasant n Pleasure Park
Walter G. Jr., emp Philadelphia, bds Pleasant n Pleasure Park
Walsh Helen F. Miss, hairdresser, bds 17 St. James av
Mary Miss, teacher, Williamsburg, Mass., bds 17 St. James av
Nora Miss, emp Dr. Bryan's, bds 17 St. James av
Nora T., widow William, h 17 St. James av
Walter Edwin N., (Margaret M.) h Silver, East Lee
Ward Edmund J., (Alice M.) emp Smith Paper Co., Inc., bds Pleasant n American Legion Ball Park
Edith M., widow Elliot A., emp J. T. Owens, h E. Center n East
Michael F., h Pleasant n American Legion Park
Myron R., (Bessie M.) blacksmith, emp CCC, h E. Center
Warren Esther G. Miss, student, bds 65 Housatonic
George Dale, (Lila D.) emp F. G. Dorman, h 46 Fuller
Lucille E. Miss, emp Smith Paper Inc., bds 65 Housatonic
Rendell M. Miss, student, bds 65 Housatonic
Wendell R., (Eleanor) emp Smith Paper Inc., h 65 Housatonic
Wasemann William F., (Julia) rem from town
Washburn Frank H., (Ruth) h Cape, E. Lee
Waters Ralph D., (May E.) h 106 Housatonic
Ralph J. Sr., (Emily G.) laborer, h Water
Watson Anna Miss, bds Pleasant n N. Y., N. H. & H. R. R. bridge
Annie F. Mrs., bookkeeper, emp Dresser- Hull Co., h River
Chauncey M., carpenter, h 20 Housatonic
Emily F. Miss, registered nurse, bds 20 Housatonic
George, (Annabelle F.) farmer, h Cape, E. Lee
Nellie M. Miss, bds 20 Housatonic
Wheeler R., (Annie F.) clerk, emp Dresser-Hull Co., h River
Webster Albert, bds Cape, E. Lee
Celia L. Miss, h Main, S. Lee
Frances I. Miss, dressmaker h 23 Park
George, bds Church, S. Lee
Roylston F. Jr., bds Church, So. Lee
Roylston F., (Jennie A.) laborer, h Church, S. Lee
Weed Wallace, (Maud J.) rem to Lenox
Weeks Robert F., (Jean R.) rem to Pittsfield
Weigle—See Wycle

WEIR CHAUNCEY E., (Martha D.) prop. Laurel Hill Dairy, h 83 Laurel—See page 199
Reuben F., (Marie A.) (Laurel Hill Dairy), h 129 Laurel
Welch James, (Minnie) farmer, h Bradley
James, bds Bradley
John P., butler, emp "Ledgelands', Summer, bds do
Ruskin B., bds Bradley
Walter J., bds Bradley
Wellington James, (Martha) emp Columbia Mill, bds 212 High
Wells Alton R., emp Hurlbut Paper Co., bds Main, So. Lee
G. Edward, (Mildred J.) mgr. order dept., Hurlbut Paper Co., h Franklin
Jennie M., widow Arthur R., h Main, So. Lee
Samuel W., (Elizabeth D.) rem to Boston
Wellspeak George F., (Emma E.) emp Hurlbut Paper Co., h Main, S. Lee, P. O. do
Joseph J., (Rosana A.) rem to Pittsfield
Western Union Telegraph Co., Miss Aline M. McClelland, mgr., 75 Main
Westphal Gordon, rem to N. Y. City
Wezevitz William, (Mary) carpenter, h Main, S. Lee
Whalen Catherine Miss, Home Bakery, Humes Blk, 89 Main, h do
Isabelle Miss, bds 30 High
James J., (Delia E.) emp Columbia Mill, h r 277 E. Center
Joseph P., (Louise) machinist, emp Smith Paper Inc., h 259 Prospect
Margaret C. Miss, teacher, Morwood School, Pittsfield, bds 62 High
Wheeler Archie, rem to Lenox
Arthur W., (Elsie L.) rem to Lenox

Wheeler Jane, widow Ernest E., emp N. E. Tel. & Tel. Co., h 41 Laurel av
Hamilton N., (Vera) emp Mountain Mill, h Forest n do
Nelson W., (Elvenia S.) emp Columbia Mill, h Woodland n Bradley R.F.D.
Richard, (Paulina N.) emp Columbia Mill, h River n Cone Park
Willis J., emp Mountain Mill, h Oak off Cape
White Edward A., (Elizabeth H.) painter, paper hanger, 73 Orchard, h do
Edward F., emp Pittsfield, bds 73 Orchard
Horace Tudor, (Marjorie N.) auto salesman, h 75 Franklin
Marble & Terazzo Co., operated by Lee Lime Corp., Lime
Wickham Ellen M., widow Nicholas, h 196 Main
George S., physician and surgeon, office hours, 2 to 3.30 and 7 to 8 p. m., 196 Main
James F., (Marjorie M.) emp John J. Wickham, Wick's Service Station, 43 Housatonic, h 45 do
John J., (Myra P.) prop. Wick's Service Station, 43 Housatonic, h 45 do
Wick's Service Station, prop., John J. Wickham, 43 Housatonic
Widomski Bertha V. Miss, emp Nick's Restaurant, bds 42 Circular av
John P., (Bertha S.) emp N. Y., N. H. & H. R. R., h 42 Circular av
Sophia A. Miss, bds 42 Circular av
Wild Kate W., widow Marshall W., h 332 W. Park
Wilde H. George, (Marjorie) h Summer on Highlawn Farm
Williams Arthur K., (Christena M.) emp Mrs. Binkerd, h Locust Farm, Fernside rd, So. Lee
Harry L., Roe & Williams Lunch Room and Service Station, West Becket rd, h do, P. O. E. Lee
Heamon, (Florence K.) truck driver, emp D. D. Hopkins, h Beartown Mt. rd, So. Lee
J. Joseph, (Hazel) emp R. H. Pratt, Meadow bey Ascension Farm, h do
Marie L. Miss, emp N. E. Tel. & Tel. Co., Lee, Mass., bds 68 Housatonic
Nellie G., widow Hugh R., h 28 Columbia
Ralph L., bds 68 Housatonic
Robert, emp Mrs. Rose Babcock, Pleasant n Pleasure Park, bds do
Gertrude R., widow William H., h 72 Housatonic
William H., (Edith A.) emp Columbia Mill, h 68 Housatonic
William J., bds Bradley, R.F.D. Lee
Wilson Albert H., (Emily) prop. Wilson's Garage, 19 Franklin, h 22 Robert
Earl L., (Elizabeth L.) emp Columbia Mill, h Meadow, S. Lee
Eleanor Miss, emp Hurlbut Paper Co., bds Meadow, S. Lee, P. O. do
Francis E., (Katherine G.) emp Columbia Mill, h 119 Center
Howard B., (Irene M.) h Main, S. Lee
James W., bds 22 Robert
Russell A., (Lila) laborer, h Main, S. Lee
Winchell Elmer J., (Gwendolyn L.) crossing tender, h 99 High
Winegar Lois P. Miss, bds Cape, E. Lee, P. O. do
William H., (Violet P.) h Cape, E. Lee, P. O. do
Winters Charles M., (Almeda) painter, h Washington Mt. rd, R.F.D.
Clarence, carpenter, emp Smith Paper Co., bds 41 Robert
Mary E., widow Benjamin, h 41 Robert
Wolfinger Charlotte Miss, rem to Springfield, Mass.
Woodin Edwin J., (Clorinda R.) emp Mountain Mill, h Tyringham rd
Francis E., (Bertha C.) emp Lake May Power Co., h W. Becket rd, E. Lee, P. O. do
George G., emp Columbia Mill, h Cone Park off River
Grant, h Cone Park off River
James, (Belle) h Water, E. Lee
Laura E. Mrs., bds Cone Park off River
Woodruff Clarence E., (Kittie E.) emp Hurlbut Paper Co., h Main, S. Lee n Stockbridge Line
Woods Elizabeth J., widow Joseph, registered nurse, bds Pleasant n Pleasure Park
Woodward Anna B. Miss, rem from town
Worden Edward F., (Leona A.) painter and paper hanger, h Chapel, E. Lee

Wright Arthur H., (Mary A.) plumbing and heating, Stockbridge bey Devon, h do
Dorothy E. Miss, student, bds Stockbridge rd
George N., electrician, bds Greylock n E. Center
John, rem from town
Mary A. Miss, bds Marble
William J., (M. Alice) emp Lee Marble Works, Inc., h Marble n do
Wilson M., bds Stockbridge rd
Wurtzbach Carl, (Helen G.) pres. and treas. and mgr. Dresser-Hull Co., and director and district mgr., Pittsfield Electric Co., h 68 Franklin

YEAGER SAMUEL G., (Leona) emp Federal Gov't, h Water, E. Lee

ZANELLA ALICE A. MISS, bds 40 Main
Americo J., (Mary E.) emp Lee Marble Works, h Marble n do
Leon, h 55 Main
Zanetti Angelo, (Francesca) emp Lee Lime Corp., h 30 Union
Bortolo, (Leonilda) emp Smith Paper Co., h 23 Hill
Edward D., bds 23 Hill
Inez Miss, emp Columbia, bds 23 Hill
Zecca Louis A., bds 18 S. Prospect
Zerbato Angelo, (Adele) emp Town of Lee, h Lois
Guiseppe, (Eliza) emp Hurlbut Paper Co., So. Lee, h Margerie
Michele, (Nellie) emp Lee Marble Works, h Margerie
Silvio, (Victoria M.) emp New York, h 73 Railroad
Zerneri Domenico, (Josephine) fireman, emp Smith Paper Inc., h Canal
Lena Miss, housework, bds Canal
Steve, bds Canal
Zickler Russell G., (Leona) rem from town
Zimmermann Leonie M., widow Francis X., h Washington Mt. rd, R.F.D.
Paul A., emp Columbia Mill, bds Washington Mt. rd
Zorzin Aldina Miss, teacher, emp N. Heath, Mass., bds Margerie
Geno, shoemaker, emp 6 Franklin, bds Margerie
John, shoemaker, prop. Am. Shoe Repairing, 6 Franklin, h Margerie
Lydia Miss, student, bds Margerie
ZORZIN PETER, (Pierina) boots, shoes, and gents' furnishings and shoes repairing, Mougin Blk, 69 Main, h Margerie—See page 203
Zucchi Guiseppe, emp Lee Lime Corp., bds Fairview
Hugo J., emp Lee Lime Co., bds Marble
Sabina, widow John, h Marble

Lee Classified Business Directory

Copyrighted

AGRICULTURAL IMPLEMENTS

DRESSER-HULL CO., 14 Main—See p 198
PHELAN HARDWARE CO., Phelan Blk., 54 Main—See p 202

AUTOMOBILE AGENTS

CON'S MOTOR SALES, Corwin J. Le Provost, 241 Main—See p 201
HOSKINS GEORGE F., 189 Housatonic
LEE MOTORS, INC., 19 Franklin—See p 204
PARK GARAGE OF LEE, Gordon Moore, 29 Main

AUTO GARAGE, REPAIRS, SUPPLIES

Church's Garage, S. M. Church, 67 Railroad
CON'S MOTOR SALES, Corwin J. LeProvost, 241 Main—See p 201
Dewkett's Motor Service, Arthur S. Dewkett, 19 Water
HOSKINS GEORGE F., 189 Housatonic
PARK GARAGE OF LEE, Gordon Moore, 29 Main
LEE MOTORS INC., 19 Franklin—See p 204

BAGGAGE EXPRESS

Noonan William B., 83 Prospect
See Truckmen

BAKERS

Lee Bakery, Walter Channon, prop., 67 Center, opp Main
Home Bakery, Miss Catherine Whalen, Lee, 89 Main

BANKS

LEE NATIONAL BANK, Frank J. Diamond, cashier, 47 Main—See p 194
LEE SAVINGS BANK, Edward S. Rogers, treas., 25 Main—See p 195

BARBERS

DelDuca Antonio, 197 High cor School
Di Grigoli Carmelo, 164 Center
Fallon Charles J., Morgan House, 35 Main
Iacobacci John, Park Bldg., 17 Main
Keenan James H., Memorial Hall, 34 Main
LaPrise Alfred L., 18 High
Norton Block Barber Shop, 61 Center
Steve's Barber Shop and Beauty Shop, 46 Main

BEAUTY PARLORS

Florence's Beauty Shoppe, Leahey Blk, 133 Main
Helen's Beauty Shop, 17 Main
Grogan Hairdressing Parlors, Baird Blk., 4 Franklin
Steve's Barber Shop & Beauty Parlor, 46 Main

BILLIARD AND POOL ROOMS

Lee Bowling Alleys, Martin J. Mahan, Baird Block, 70 Main
Palmer's Pool Room, Memorial Bldg., 34 Main

BLACKSMITHS

Bossidy John J., 78 Housatonic
Pratt Arnold, Pine, So. Lee

BOARDING HOUSES

Chaffee Florence M. Miss, "Brooklawn" (Summer) Chapel, E. Lee
Golden Hill, Mrs. Harriet E. Swift, prop., (Summer) Golden Hill rd
Hall Frank B. L., Stockbridge rd
Elmore Inn, 46 Center

BOOKSELLERS AND STATIONERS

LAHEY FRANK V., Lee News Room, Carey Blk., 77 Main—See page 221

BOOTS AND SHOES

BOWER WILLIAM, Maloney Blk., 62 Main—See insert p 222 opp. Lee names
OWENS JAMES T., 15-19 Main—See p 203
ZORZIN PETER, 48 Main—See p 203

BOOT AND SHOE MAKERS AND REPAIRERS

American Shoe Repairing Shop, John Zorzin, 6 Franklin c Main
Cora Peter, Norton Blk., 59 Center
ZORZIN PETER, 69 Main—See p 203

BRICK DEALERS

Heaphy W. A. Co.. 218 Main

CABINET MAKERS

Church & Palmer, 17 Center

CARPENTERS AND BUILDERS

BARBER EDWIN M., 169 Summer
DeForest Rudolph K., 128 Main
Dennis Frank C., 411 Chapel, E. Lee
Gardner Orville E., 114 Maple

Hale Ernest G., Pleasant
HARDING Z. & SON, FRANK R. HARDING, 27 Cliffwood
Ingraham William, 30 Robert
Lana Henry & Sons, Henry and Domenic Lana, Pleasant n Pleasure Park
Markham Raymond W., 94 Maple
Mougin Henry X., Bradley
Mougin Thomas E., Mill
Munson Robert C., Washington Mt. rd
Thorne Gustave L. Jr., Mill
Tyer Peter T., 188 Summer
Watson Chauncey M., 20 Housatonic
Wezevitz William, Main, So. Lee

CANNED GOODS—See Grocers

CARPETS

KELLY M. J., 224-226 Main—See p 198

CHIROPODIST

Grogan Parlors, Baird Blk., 4 Franklin

CIDER MANUFACTURERS

Abderhalden Joseph, East

CIGARS AND TOBACCO

Butler's Store, Cape, E. Lee
Brown & Fanning, Main, So. Lee
Collins Carl C., Main, S. Lee
Griffin Store, Cape, E. Lee
LEE'S PHARMACY, Joseph Sakow, 60 Main—See page 197
MORGAN HOUSE, 33 Main
PEASE F. M. & SON, 43 Main
Taylor Walter C., 262 Main
TRISTANY M. C., 234 Main

CITY GUIDES

GOUSSETT JULIUS B., 33 Eagle St., Pittsfield, Mass.

CIVIL ENGINEERS

FOBES ARTHUR A., 70 West, Pittsfield—See page 12
Heaphy Harry W., 208 Main
KOHLHOFER A. J., 85 East, Pittsfield—See page 11

CLEANERS AND DYERS

Lee Cleaners, Edward L. Rubin, 130 Main

CLERGYMEN

Brown James E. Rev., pastor Congregational Church, 20 Park Pl.
Hill Rowland Rev., pastor Methodist Episcopal Church, 134 High
Murtough Marcus, assistant Pastor St. Mary's Roman Catholic Church, 40 Academy
Kirby James P. Rev., Pastor St. Mary's Roman Catholic Church, 40 Academy cor High
Nissen Louis P., Rector, St. George Episcopal Church, 51 Franklin
Smith Henry Wilds, Congregational Church, h 127 Maple
O'Toole Lawrence F. Rev., pastor, St. Francis Roman Catholic Church, So. Lee, and St. Vincent De Paul Church, Lenox Dale, res Lenox Dale

CLOTHING AND GENTS' FURNISHINGS

OWENS JAMES T., 15-19 Main—See p 203
Slamansky George, emp Army & Navy, Baird & Baird Blk., 68 Main

COAL AND WOOD DEALERS

DRESSER-HULL CO., 51 Main—See p 198
Heaphy W. A. Co., 218 Main cor Ferncliff av

CONFECTIONERY AND FRUITS

Brown and Fanning, Main, So. Lee
Collins Carl C., Main, So. Lee
Formento Agostino, 30 Main
LEE NEWS ROOM, Frank V. Lahey, Baird Blk., 76 Main—See page 221
LEE PHARMACY, Joseph Sakow, Main—See page 197
PEASE F. M. & SON, Main
POLLARD J. B., Dolan Blk., 87 Main—See page 199
Taylor Walter C., 262 Main
Tristany Michael C., 234 Main

CONTRACTORS

BARBER EDWIN M., 169 Summer
Dorman Frank G., 52 Fuller
Harding Z. & Son, 27 Cliffwood
Hull David C., Devon n West rd
LANA HENRY & SON, Pleasant n Pleasure Park
PELLIZZARO VICTOR, Margerie—See p 201
See also carpenters and contractors

CROCKERY, GLASS AND EARTHENWARE

BEN FRANKLIN STORES, 56 Main—See p 222
Lee Variety Store, Mrs. Bessie Barritt Humes, Humes Blk., 91 Main

DENTISTS

Bryan Walter J., 76 W. Park
Hannon John F., Mougin Blk., 71 Main
O'Malley William J., Park Blk., 17 Main

DIRECTORY PUBLISHERS

BERKSHIRE DIRECTORY CO., 33 Eagle St., Pittsfield, Mass.—See front col'd p 75
GOUSSETT JULIUS B., 33 Eagle St., Pittsfield, Mass.

DRAIN AND SEWER PIPE

HAYES M. H., 74 Main—See p 200
Heaphy William A. Co., 218 Main cor Ferncliff
LEAHY JOHN L., Leahey Blk., 139 Main
O'Brien John A., Water

DRESSMAKERS

Cahalan Mary Miss, 145 Main
Deeley Bridget M. Miss, 92 Center
Deeley Laura M. Miss, 92 Center
Haley Catherine Mrs., 163 High
Hynes Rose E. Miss, 189 Prospect
Murphy Margaret A. Miss, Main, S. Lee
Webster Frances I. Miss, 23 Park

DRY AND FANCY GOODS

BEN FRANKLIN STORE, 56 Main—See p 222
SPARKS MAUD G., Ram's & Dickter Blk., 40 Main
STANLEY CO., THE, Louis Dickter, prop., Dickter Blk., 252 Main

DRUGGISTS

LEE PHARMACY, Joseph Sakow, 60 Main—See p 197
PEASE F. M. & SON, 43 Main
Taylor Walter C., 262 Main

ELECTRICIANS

Electric Shop The, Joseph M. Burke, 73 Main
Nagle Electric Co., John F. Nagle, 262 Main
ROGERS ELECTRIC CO., Roger Building, Main, Lenox

ELECTRIC LIGHT CO.

LEE ELECTRIC LIGHT CO.—See Pittsfield Electric Co.

ELECTRIC REFRIGERATORS & SUPPLIES

Electric Shop The, Joseph M. Burke, 73 Main
FRIGIDAIRE SALES & SERVICE, R. E. Allen, 139 Main—See p 204
Nagle Electric Co., 262 Main
The Electric Shop, Joseph M. Burke, prop., Mougin Blk, 73 Main

EXPRESS COMPANY

Railway Express Agency, Charles T. Powers, agt., Railroad n Depot

FISHING TACKLE

LEE PHARMACY, Joseph Sakow, 60 Main—See page 197
PEASE F. M. & SON, 43 Main
PHELAN HARDWARE CO., Phelan Blk., 54 Main—See p 202
Taylor Walter C., 262 Main

FLOUR, GRAIN AND SEED

Collins Carl C., Main, S. Lee
DRESSER-HULL CO., 51 Main—See p 198
POLLARD JAMES B., Dolan Blk., 87 Main—See p 199
Tristany Michael C., 234 Main

FOUNDRY AND MACHINE WORKS

Clark-Aiken Co., Water

FURNITURE DEALERS AND REPAIRERS

KELLY M. J., 224-226 Main—See p 198
Kerr's Furniture Repair Shop, T. M. Kerr, 10 Robert

GAS COMPANIES

PITTSFIELD COAL GAS CO., Park Bldg., 79 Main, Main office 31 South, Pittsfield—See p 13

GAS, WATER AND STEAM FITTERS

BASINAIT LOUIS J., Main, S. Lee
HAYES M. H., 74 Main—See p 200
LEAHY JOHN T., Leahey Blk, 139 Main
O'Brien John A., Water

GRAVEL AND SAND

BERKSHIRE GRAVEL CO., Lenox Dale, Mass.—See p 200
Carty M. T. & Sons, Bradley
Navin Joseph P., Bradley jct. East and Mill

GENTS' FURNISHING GOODS

OWENS JAMES T., 15-19 Main—See page 203

GRIST MILLS

DRESSER-HULL CO., 69 Railroad—See p 198

GROCERS

Alexander Samuel, Water
Arioli Peter, Margerie
Atlantic & Pacific Co., Edward L. Ingram, mgr., 48 Main
Barea Peter, 140 Center
Brown & Fanning, Main, So. Lee
Butler's Nation Wide Store, W. E. Butler, prop., Cape, E. Lee
Collins Carl T., Main, S. Lee
Di Grigoli's Grocery Store and Barber Shop, Carmelo Di Grigoli, 164 Center
First National Store, 53 Main
Grand Union Co., 66 Main
Griffin's Store, F. J. Griffin, Cape, E. Lee
POLLARD JAMES B., Dolan Blk, 87 Main—See p 199
RAM'S MARKET, 50 Main—See p 197
Tristany Michael C., 232 Main

HAIR DRESSING PARLORS

See Beauty Parlors

HARDWARE AND CUTLERY DEALERS

DRESSER-HULL CO., 51 Main—See p 198
Lee Variety Store, Humes Blk, 91 Main
PHELAN HARDWARE CO., Phelan Blk, 54 Main—See p 202

HOTEL

Crow's Nest, Beartown Mt. rd
EAST LEE INN, William L. Munter, prop., Cape, E. Lee
GREENOCK INN, Harry R. Sweet, cor High and Franklin
Laurel Lake House, Miss Mary Gibbons, prop., Laurel
MORGAN HOUSE, Earl F. Pero, prop., 33 Main
Red Shutter, Guest House, (Transients), 42 Park
Theresa Carlton Inn, Laurel

ICE DEALERS

Laurel Lake Ice Co., Ward L. Chevillet, prop., 51 Laurel
Lee Ice Co., Frank Abele, Greylock cor E. Center

INSURANCE AGENTS

BOSSIDY EDWARD H., Park Blk, 17 Main—See p 196
CLARK ALBERT, Ram's & Dickter Blk, 44 Main—See p 196
DURANT CLARENCE, Mougin Blk, 61 Main—See p 194
Fenn Harold E., Meadow, So. Lee
O'BRIEN JAMES, Mougin Blk, 71 Main—See p 196
Viale Alvise F., Rams & Dickter Blk, 44 Main

INVESTMENTS, SECURITIES

See Banks

JEWELERS

CRONK GEORGE, 72 Main—See page 195
HOWES LINDLEY J., Hill Block, Main—See p 197

JUSTICES OF THE PEACE

BOSSIDY BART, 44 Main—See p 196
CLARK ALBERT, 44 Main—See p 196
Hayward Theophilis M., Smith Paper Inc., office
Maloney Edward J., Memorial Hall, 32 Main
O'BRIEN JAMES, 71 Main—See p 196

LAUNDRIES

Chinese Laundry, 124 Main
LEE STEAM LAUNDRY, Joseph N. Brunell, prop., 220 Center—See p 202

LAWYERS

BOSSIDY BART, LL.B., Rams & Dickter Blk, 44 Main—See p 196
CLARK ALBERT, Rams & Dickter Blk, 44 Main—See p 196
Hannon James E., 58 Main
Lerner Maurice I., 44 Main
O'BRIEN JAMES, Gleaner Blk, 71 Main—See p 196

LIME MANUFACTURERS

Lee Lime Corp., John M. Deeley, mgr., off Marble n Railroad

LIQUOR DEALERS

Lee Package Store, R. P. Hayes & Son, 42 Main

LIVERY, FEED AND BOARDING STABLES

Kimball's Stables, W. Park

LUMBER DEALERS

LEE LUMBER CO., W. A. Clarke, Center n Main—See p 201
MACERI LUMBER YARD, A. Maceri, Pleasant—See p 204

MAGAZINES

LEE NEWS ROOM, Frank V. Lahey, prop., Baird Blk, 76 Main—See page 221

MANICURIST

Florence's Beauty Shoppe, Leahey Blk, 133 Main
Grogan Manicuring Parlors, Baird Blk, 4 Franklin
Helen's Beauty Shop, 17 Main

MARBLE QUARRIES

LEE MARBLE WORKS, INC., James O'Brien, pres., Marble—See p 200
The White Marble & Terazzo Co., n N. Y., N. H. & H. R. R. track
Vania Monumental Works, Domenico Vania, Maple

MASONS, CONTRACTORS

LANA HENRY & SON, Pleasant n Pleasure Park
Mortarella Domenic, Fairview
Parker Adelbert F., 106 Housatonic
Parker Warren W., 106 Housatonic
PELLIZZARO VICTOR, Margerie—See p 201
Pisapia Vincent, 249 Prospect
Porrini Robert, Margerie
Vanni Marco, 94 Prospect

MASSAGE

Florence's Beauty Parlor, Leahey Blk, 133 Main
Grogan Shampooing and Manicuring Parlors, Baird Blk, 4 Franklin
Helen's Beauty Shop, 17 Main

MEAT MARKET

Connelly's Market, 63 Center
First National Store, 53 Main
POLLARD JAMES B., Dolan Blk, 87 Main—See p 199
RAMS' MARKET, J. E. Rams, prop., Rams & Dickter Blk, 50 Main—See p 197
Connelly's Market, Francis S. Connelly, prop., 63 Center

MERCHANT TAILORS

Miller Charles G., Fashionable Men's Clothes, Baird Blk, 2 Franklin

MILK DEALER

Cone Farm Dairy, Manley Cheney, River
Carty M. T. & Sons, Bradley
LAUREL HILL DAIRY, Chauncey E. Weir, 83 Laurel—See p 199
LEAHY DAIRY FARM, Reservoir—See p 203

MILLINERY

Brazel M. J. Miss, 199 Main

MULTIGRAPHING

Kelly Margaret E. Miss, Park Bldg., 17 Main

MUSIC TEACHERS

Narey Elizabeth Miss, Main, S. Lee

NEWSDEALER

LEE NEWS ROOM, Frank V. Lahey, prop., Baird Blk, 76 Main—See page 221

NEWSPAPERS

THE BERKSHIRE GLEANER, 17 Franklin, Maitland P. Foster, prop., Joseph B. Kenyon, local mgr.

NOTARIES PUBLIC

CLARK ALBERT, Main—See p 196
Diamond Frank J., Lee National Bank, 47 Main
Rogers Edward S., at Lee Savings Bank, 25 Main

NURSES

Dupont Aileen A. Miss, 120 Summer
Hawley Laura A. Miss, 23 Fuller
Heath Lillian C. Miss, registered nurse, 143 Main
McDarby Margaret E. Miss, Goose Pond rd
Mooney Mary J. Miss, Mill n Bradley
Ryan Nancy A. Miss, Park Bldg., Main
Watson Emily F. Miss, registered nurse, 20 Housatonic
Woods Elizabeth J. Mrs., Pleasant

NURSERIES

Barnard's Nurseries, Geo. V. Barnard, Pleasant bey Pleasure Park
BERKSHIRE HILL NURSERIES, F. H. Phelps, prop., opp American Legion Ball Park

OPTICIANS AND EYE SPECIALIST

Feltus Walter E., 58 Main

PAINTERS AND PAPER HANGERS

Buttles Richard, W. Becket rd, E. Lee
Broderick Harry G., Greylock n E. Center
Dupont Frank J., 120 Summer
Hubby Harold B., Pleasant bey Pleasure Park
Hull David C., Devon n West rd
Orient Thomas F., 98 Railroad
Roberts William, 110 Summer
Watson Chauncey M., 20 Housatonic
White Edward A., 73 Orchard
Winters Charles M., Washington Mt. rd
Worden Edward F., Chapel, E. Lee

PAINTS, OILS AND GLASS

DRESSER-HULL CO., 51 Main—See p 198
PHELAN HARDWARE CO., Phelan Blk, 56 Main—See p 202

PAPER MFRS.

HURLBUT PAPER MFG. CO., S. Lee
MOUNTAIN MILL CORP., Forest, E. Lee
SMITH PAPER CO., INC. THE, North End Main, Lee

PHOTOGRAPHERS AND PHOTO FINISHERS

Abderhalden Henry, East n E. Center
Bishop Victor A., W. Becket rd, E. Lee
Fireside Studio, Mr. and Mrs. G. D. Warren, 46 Fuller

PLUMBERS, STEAM, WATER AND GAS FITTERS

BASINAIT LOUIS J., Main, S. Lee
HAYES M. H., 74 Main—See p 200
LEAHEY JOHN T., Leahey Blk, 139 Main
O'Brien John A., Water opp Clark-Aiken Machine Shop
Wright Arthur H., Stockbridge rd

PHYSICIANS

Cinella John T., 97 Main
O'Connor Arthur M., 5 Main cor Park, office hours 2 to 3 and 7 to 8 P. M.
Stratton Charles W., 2 Park, office hours 8 to 9 A. M.; 1 to 2 and 6.30 to 8 P. M.
Vohr Dorothy L. Dr., 28 Park, office hours 10 to 12 M.
Vohr Fred H., office hours 1 to 3.30 and 6 to 8 P. M. Sunday by appointment, 28 Park
Wickham George S., 196 Main, office hours 2 to 3.30 and 7 to 8 P. M.

POULTRYMEN

Bradley, Barred Plymouth Rocks, Bradley n East

PRINTERS

BERKSHIRE GLEANER, Maitland P. Foster, prop., 17 Franklin

RADIOS AND ELECTRICAL APPLIANCES

Electric Shop The, 73 Main
FRIGIDAIRE SALES & SERVICE, 139 Main—See p 204
KELLY M. J., 224-226 Main—See p 198
Nagle Electric Co., 262 Main

RESTAURANTS

Lee Cafe, 34 Railroad
ROSA RESTAURANT, Central Blk, 57 Main, Rosa Bros.—See p 202
MORGAN HOUSE GRILL, 73 Main, Earl F. Pero, prop.
Nolan & Cook's Restaurant, J. J. Nolan and W. H. Cook, 266 Main
Nick's Restaurant, Nicholas Demos, 78 Main

REAL ESTATE

BOSSIDY BART, Rams & Dickter Blk, 44 Main—See p 196
BOSSIDY EDWARD H., Park Blk, 17 Main—See p 196
CLARK ALBERT, Rams & Dickter Blk, 44 Main—See p 196
DURANT CLARENCE, Gleaner Blk, 71 Main—See p 194
O'BRIEN JAMES, 71 Main—See p 196
Viale Alvise F., Rams & Dickter Blk, 44 Main

ROOFERS

BASINAIT LOUIS J., Main, S. Lee
HAYES M. H., 74 Main—See p 200
LEAHEY JOHN T., Leahey Blk, 139 Main
O'Brien John A., Water

SAW MILLS

MACERI LUMBER YARD, Pleasant—See p 204

SECOND HAND STORES

Bissell Second Hand Store, 54 Railroad

SHAMPOOING

Florence's Beauty Parlor, Leahey Blk, 133 Main
Grogan Hairdressing Parlors, Baird Blk, 4 Franklin
Helen's Beauty Shop, 17 Main

SIGN PAINTERS

Church & Palmer, 17 Center

SPORTING GOODS

LEE NEWS ROOM, Frank V. Lahey, prop., Baird Blk, 76 Main—See page 221
PEASE F. M. & SON, 43 Main
PHELAN HARDWARE CO., Phelan Blk, 54 Main—See p 202
Taylor Walter C., 262 Main

STATIONERY

BEN FRANKLIN STORE, 56 Main—See p 222
LEE NEWS ROOM, Frank V. Lahey, prop., Baird Blk, 76 Main—See page 221

STEAM HEATING

See Plumbers and Gas Fitters, etc.

STENOGRAPHERS (Public)

Kelly Margaret E. Miss, Park Bldg., 17 Main

STOVES, FURNACES AND RANGES

HAYES M. H., 74 Main—See p 200
LEAHEY JOHN T., Leahey Blk, 139 Main

TAILORS

Miller Charles G., fashionable men's clothes, 2 Franklin

TAXICAB SERVICE

Norton Harold E., 35 Fuller

TEAS AND COFFEES

See Grocers

TELEGRAPH AND TELEPHONE COMPANIES

New EnglandTelephone and Telegraph Co., Park Blk, 17 Main, Miss Mary T. Tracy, chief operator
Western Union Telegraph Co., 75 Main, Miss Aline M. McClelland, mgr.

THEATRES

Park Theatre, Memorial Hall, 32 Main

TONSORIAL ARTISTS

See Barbers

TRUCKMEN

Cole Ernest F., Golden Hill rd
Doolittle Trucking Co., 304 E. Center
Fowler Paul M., Devon rd n Stockbridge line
Herlihy Wm. A., 230 Main
Hopkins Seth H., Pine, So. Lee
Morse Frederick E., 122 Center
Navin Joseph P., Bradley jct. East and Mill
Noonan William B., 83 Prospect and at depot
Pease Arthur W., Navin av
Van Allen Trucking Co., Woodland rd n State Reservation

TRUNKS, BAGS AND VALISES

OWENS JAMES T., Park Blk, 15 and 19 Main—See p 203

TYPEWRITERS AND SUPPLIES

LEE NEWS ROOM, Frank J. Lahey, (supplies) Baird Blk, 76 Main—See page 221

UNDERTAKERS

KELLY M. J., 3 Main and Main, Lenox—See p 198
Lynch Edward J., 214 Center

UPHOLSTERERS

KELLY M. J. 224-226 Main—See p 198

VARIETY STORES

BEN FRANKLIN STORE 56 Main—See p 222
Nichols' Variety Store, G. Nichols, 7 Center

WATCHES AND JEWELRY

CRONK GEORGE 72 Main—See p 195
HOWES LINDLEY T. Hill's Blk, 93 Main—See p 197

WATER COMPANY

Berkshire Water Co., Mougin Blk, Thomas F. Plunkett, Treas. and Supt., Miss Clara G. Cutting, bookkeeper, 71 Main

WOOD DEALERS

Carty M. T. & Sons, Bradley
Cordonier Elmer A., Cape, E. Lee
DRESSER-HULL CO. 51 Main—See p 198
Hopkins Seth H., Pine, So. Lee
Lee Coal Co., W. A. Heaphy, 218 Main
MACERI LUMBER YARD Pleasant—See p 204

Lee Town Officers

Election Second Monday in February

Selectmen—Martin J. Mahan, Chairman, W. Arthur Ford, Claude M. Haggerty.

Assessors—Alex W. Faxon, Chairman; Edward W. Gibbons, Clerk; Manley Cheney.

Clerk—Edward J. Maloney.

Treasurer—John J. Bossidy.

Board of Health—Dr. Arthur M. O'Connor, Chairman; John M. Deeley, Clerk; Dr. Fred H. Vohr.

Accountant—Edward J. Maloney.

Constable and Tax Collector—Alex. W. Faxon.

Constables—Frank T. Coughlin, Patrick L. O'Connell, Raymond D. Hayes, James L. Shea.

Board of Registrars—Phillip J. Lyons, Henry L. Davis, Frank M. Carrington, Edward J. Maloney.

Fire Warden—Joseph H. Brunell

Meat and Animal Inspector—John T. Bartlett.

Sealer of Weights and Measures—Frederick C. Holmes.

Dog Officer—Leon Hunt.

Tree Warden—Chester DeForrest.

Lee Public Library

Open week days 11.00 to 1.00 p. m.; 2 00 to 5.00 p. m.; 7.00 to 8.00 p. m.; Saturdays, 7.00 to 9.00 p. m.

President, Carl Wurtzbach; Vice President, Edward S. Rogers; Treasurer, T. M. Hayward; Clerk, Chas. G. Tucker; Librarian, Mrs. Flora E. Saunders; Janitor, John R. Tyler.

Trustees, Mrs. H. A. Clark, Walter S. Aiken, Minnie L. Baird, Frank J. Diamond, Chas. A. Miller, Mrs. J. T. Owens, Dr. Geo. Wickham.

Schools

School Committee—Gladys Sheldon, Peter J. Tyer, Maurice J. Leahey, Dr. George S. Wickham, Harold S. F. Bates.

Superintendent of Schools—Lee, Otis, Tyringham and Monterey, Chas. A. Miller.

Teachers in Lee High School, Lee, Massachusetts—Walter A. Potter, Principal; Mathematics; Perley F. Richmond, Sub-master, Commercial; David I. Hoyle, Science and Coach; Lena M. Beal, English; Mary C. Shaughnessy, English; Isabelle Kelly, French; Ardella D. Donnell, Latin; Ellen Brown, Domestic Science; Charles G. Tucker, Commercial; Clarisse Taylor, English and French; James Brown, History.

Hyde School, Lee, Massachusetts—B. Agnes Bossidy, Principal, Mathematics, History, grades 7-8; Magdalen Tracy, Language, Reading, grades 7-8; Ursula Coughlin, Social Sciences, Reading, grades 7-8; John Consolatti, Social Sciences, grades 7-8; Margaret Leahey, grade 6; Severina Avigo, grade 5; Helen Dineen, grade 4; Mary Voght, grade 3; Elaine Cavanaugh, grade 2; F. Leda Stratton, grade 1; Anna Kennedy, Opportunity Class.

Kindergarten, Lee, Massachusetts—Mrs. Virginia McGoldrick.

South Lee School, South Lee, Massachusetts—Gertrude Ryan, grades 1, 2, 3, 4; Florence Cheney, grades 5, 6.

East Lee School, East Lee, Massachusetts—Eleanor Hayden, grades 1, 2, 3; Mildred Richmond, grades 4, 5, 6.

Bradley Street School, Lee, Massachusetts—Mrs. Eva Patard, grades 1, 2, 3.

Police Department

Frank T. Coughlin, Chief of Police; Walter R. Bossidy, Patrolman.

District Court of Lee

Memorial Hall Bldg., Main Street

In session daily at 9 a. m., Civil Court entry day Saturday, Trial day Friday.

Bart Bossidy, Esq., Justice; Albert Clark, George A. Mole, Special Justices; John J. Waddock, Clerk and Probation Officer; William Arthur Ford, Deputy Sheriff.

Fire Department

Board of Engineers—Chief, Joseph H. Brunell; 1st Assistant, ; 2nd Assistant, John J. Bossidy; 3rd Assistant, Arthur I. Brown.

Vigilant Chemical Engine Co., South Lee

Arthur I. Brown, Chief; Albert G. Beaujean, Foreman; Everett Charter, 1st Assistant; James Cahalan, 2nd Assistant; J. Fred Burt, Secretary.

Fire Alarm Signals

1.	Open circuit, meaning trouble	34.	West Park and Prospect Sts.
2.	All out or under control	35.	Fairview Street
3.	Call for Lung Motor	312.	Devon Street
4.	Assembly	313.	Stockbridge Road
5.	Out of Town	41.	Academy and High Streets
7.	Boy Scout Assembly	42.	Franklin and Orchard Streets
22.	No School, 7.30 a.m.-12.30 p. m.	43.	Lower Main and Park Streets
		45.	Maple and East Streets
12.	Upper Main and Center Sts.	412.	Housatonic and Fuller Sts.
13.	Columbus and Robert Sts.	413.	Walter and Silver Sts., East Lee
14.	East Center and Greylock Sts.		
15.	Bradley St. and Wash. Mt. Rd.	46.	Forest Street, East Lee
16.	Mill Street	414.	Chapel Street, East Lee
17.	Valley Mill	415.	Cape Street, East Lee
18.	Columbia Mill	51.	Margerie Street
21.	Summer and Prospect Street	52.	Pleasant Street
23.	Laurel St. and Golden Hill	53.	Church Street, South Lee
24.	Summer and Spring Streets	54.	Main Street, South Lee
25.	Highlawn	512.	Willow and Pine Sts., So. Lee
31.	Railroad Street	513.	Meadow Street, South Lee
32.	Marble Street	514.	Tyringham Road

Any one sending in an alarm from a permanent box is requested to stay at box until apparatus arrives.

Chief Engineer's Tel. No. 146-R

Forest Fire Warden's Tel. No. 146-R

Every Saturday, 12 o'clock, noon test.

Churches

First Congregational Church

Park Place

Sunday Services, 10.30 a. m., 7.00 p. m. Sunday School 11.30 a. m. Wednesday evening service, 7.30.

Pastor, Rev. James Brown; Deacons, Edward S. Rogers, David C. Hull, Henry A. Albee; Clerk, Marjorie Goodrich; Treasurer, Tracy B. Ambler; Church Committee, Pastor, Deacons, Clerk, Sunday School Superintendent and others who are elected annually.

Business Committee, Carl Wurtzbach, Harry M. Keating, Mrs. H. Robbins, Mrs. L. C. Van Trump.

Trustees, Permanent Endowment Fund, Edward S. Rogers, Carl Wurtzbach, H. Archer Clark.

Congregational Sabbath School—Supt., Henry Albee; Asst. Supt., James A. Rice; Treas., Marion Graham; Secretary, Wm. Roberts, Jr.

St. Mary's Roman Catholic Church
Main Street corner Academy Street

Rev. James P. Kirby, pastor; Rev. Marcus Murtough, assistant. Sunday Services—Mass 7.00, 8.00, 9.00 a. m., High Mass 10.30 a. m. Sunday School 9.15 a. m. Vespers 7.30 p. m. Organist, Miss Elizabeth A. Narey; Sexton, Lawrence J. Killelea.

St. Francis Roman Catholic Church
Main Street, South Lee

Rev. Lawrence O'Toole, pastor.

Sunday Services first Sunday in month 8.30 a. m., all other Sundays 10.00 a. m. Sunday School after Mass. Organist, Lucile McDonough.

Mission Church of the Good Shepherd
Main Street, South Lee

Founded 1852. (A chapel of St. Paul's Parish, Stockbridge).

Rev. Edmund Rudolph Laine, Rector. Services—Sundays and principal festivals—9.15 a. m.

St. George's Church
Franklin Street

Sunday Services—11.00 a. m. Sunday School 11.00 a. m. Superintendent, Rev. Louis P. Nissen. Organist, Mrs. Basil Harvey. Officers of the Church—Rev. Louis P. Nissen, Rector; Senior Warden, Richard J. Cahill; Junior Warden, Philip G. Watson; Vestrymen—Jos. Kenyon, Thos. McClelland, Wheeler Watson, Archie Bangs, Raymond Pecon, Roland B. Swart, Richard J. Cahill. Treasurer, Raymond Pecon.

First Methodist Episcopal Church
High Street

Sunday Services—11.00 a. m. Sunday School, 10.00 a. m. Epworth League Meeting 6.30 p. m.

Pastor, Rev. Rowland Hill; Trustees, Wm. Ingraham, S. V. Halsey, W. L. Nye, Roy P. Adams, Jacob Sohles, A. C. Brooks, E. A. Sparks; Treasurer, Mrs. Celeste Toomey.

Stewards, E. Wordin, Wm. J. Harding, Theron Hitchcock, Elmer Sparks, L. T. Howes, W. L. Nye, Mrs. Rolfe Doolittle, Mrs. Jacob Sohles, Abbott A. Turner.

Sunday School Superintendent, Donald Turner; Assistant, Theron Hitchcock; Secretary, Treasurer, Mrs. Oswald.

Ladies' Aid Society—President, Mrs. Frank Andrews; Women's Missionary Society—President, Mrs. Jacob Sohles.

Union Chapel, East Lee

Prudential Committee, Harry E. Farrar, D. K. Sheldon, Edward S. Rogers; Secretary and Treasurer, Harry E. Farrar; Collector, Alice Adams; Superintendent Sunday School, Harry E. Farrar.

Societies, Associations, Etc.

American Legion
Lee Post

Commander, Francis Connolly; vice-commander, August Diegel; adjutant, Chas. A. Miller; treasurer, Claude Haggerty; sergeant-at-arms, John Keenan; chaplain, Joseph Whalen; secretary, John D. Hayes; insurance officer, J. W. Powers; athletic officer, Wm. A. Ford; judge advocate, Francis Connelly; publicity officer, E. A. Sitzer; executive committee, Roy Holmes, Archie Bangs, Joseph Whalen.

Legion Auxiliary Post, No. 157

President, Mrs. James Wickham; 1st vice-president, Mrs. Ruth Hannon; 2nd vice-president, Mrs. Mary Liswell; treasurer, Mrs. Marion Finnegan; secretary, Mrs. Esther Bangs; chaplain, Mrs. Jane Tucker; historian, Mrs. Maude Chandler; sergeant-at-arms, Mrs. Florence Leary; Executive Committee—Mrs. Maude Chandler, Mrs. Helen Bowers, Mrs. Veronica Ford.

Knights of Columbus
Berkshire Hills Council, No. 314
Meets First and Third Thursdays of each Month, St. Mary's Parish House, Main Street

G. K., Maurice Leahey; D.G.K., Lawrence Killelea; Warden, Norton Harte; Chancelor, W. O. Pease; Financial Secretary, Howard Fenwick; Treasurer, Frank J. Diamond; Lecturer, James Harte; Advocate, William A. Heaphy; Recorder, Raymond Hayes; Warden, Geo. St. Peter; Inside Guard, Jos. Ford; Outside Guard, Jas. Caity.

Lee Grange, No. 88
Meets Grange Hall, Main Street, First and Third Thursday each Month

Master, Arnold Hale; Overseer, Mrs. Roy Smith; Secretary, Mrs. Edw. J. Lynch; Treasurer, Mrs. Mae Risley; Chap., Mrs. Thos. Hennessey; Lec., Mrs. Edwin Barber; Steward, Richard Cahill; Assistant Steward, Roy Smith; Ladies' Assistant Steward, Mrs. Olive Brown; Gate Keeper, Henry LeProvost; Ceres, Mrs. Bertha Sparks; Flores, Mrs. Nellie Griffen; Pomona, Mrs. Nellie Griffin; Executive Committee, Mrs. Josephine McAllister, Theron Hitchcock, Lester Farnham.

Lee Chamber of Commerce
Rooms Memorial Hall Building, Main Street, Lee, Mass.

Alvise Viale, President; William Bower, Vice-President; Acting Secretary and Treasurer, E. H. Toole. Directors, Bart Bossidy, Edward H. Bossidy, James T. Owens, Carl Wurtzbach, C. A. Miller, Harry Heaphy.

Lee Library Association
Lee, Massachusetts

President, Carl Wurtzbach; Vice-President, Edward S. Rogers, Treasurer, T. M. Hayward; Trustees, Mrs. H. A. Clark, Walter S. Aiken, Miss Minnie L. Baird, Frank J. Diamond, Charles A. Miller, Charles G. Tucker, (clerk), Mrs. James T. Owens, Dr. George S. Wickham; Librarian, Mrs. Flora Saunders.

Rotary Club
Meets every Tuesday at Noon, July 1st to Oct. 1st—East Lee Inn; Oct. 31st to July 1st, St. George's Parish House

President, Henry W. Dwight; Treasurer, Wm. A. Clarke; Secretary, David Bowers.

American Nuismatic Association

Charles A. Markus, President; Carl Wurtzbach, Life Member.

Fern Cliff Association
Trustees of Hyde Gift to the Town of Lee

President, Carl Wurtzbach; Secretary and Treasurer, Grace L. Gibbs,

Evening Star Lodge
Meets First Tuesday on or before the full moon every month at Lodge Room, Central Block, Main Street

Henry Sohl, W. M.; Albert N. Nettleton, S. W.; Warren A. Turner. J. W.; Roscoe L. Spofford, Treas.; William Bower, Secretary; Carl Wurtzbach, Chaplain; Floyd E. Graves, Marshal; Bernard G. Graves, S. D.; Wilfred J. Regnier, J. D.; Ralph H. Barnes, S. S.; George F. Sohl, J.S.; Maurice J. Lerner, I. S.; James D. Cameron, Organist; Harry Hocking, Tyler; Carl Wurtzbach, Chaplain.

Associate Member Board of Masonic Relief

Bernard G. Graves, S.D.; Wilfred J. Regnier, J.D.; Ralph H. Barnes, S.S.; Geo. F. Sohl, J.S.; Maurice I. Lerner, I.S.; James D. Cameron, Organist; Harry Hocking, Tyler. Auditors, James B. Pollard, Roscoe L. Spofford. Proxy to Grand Lodge, Perley F. Richmond; Chairman Masonic Service Committee, Albert T. Phelps, Masonic Board of Relief, Edmund Spencer.

Greenock Country Club

President, Francis Fanning; Vice-President, Dr. Fred Vohr; Treasurer and Secretary, Albert Nettleton.

Sportsmen's Club

President, Franklin T. Kelly; Vice-President, F. Harding; Secretary, Chas. Tucker; Treasurer, Wm. Butler; Executive Committee, the Officers, Walter Ingram, William M. O'Neil, P. F. Richmond, James Owens.

Shaw Pond Club

President, Albert Phelps; Vice-President, Jas. O'Brien; Treasurer, Louis Chaffee.

The Elms Club

Club Room, 6 Railroad

Wm. Manion, Pres.; Joseph Burke, Vice-President; Mary Manion, Sec'y.; John Ford, Treas.

Boy Scouts of America

Walter Juckett, District Councilor, Boy Scout Berkshire Council, Lee, Lenox and Stockbridge.

G. A. R. (Women's Relief Corps)

Scott-Bradley Post

President, Mrs. Lavinna Broderick; senior vice-president, Mrs. LaForte; junior vice-president, Mrs. Martha Hecox; guard, Mrs. Feteridge; chaplain, Mrs. Alice Jones; conductor, Mrs. Cora Shultis; pianist, Mrs. Ora Harding; secretary Mrs. M. Hadley; color-bearer No. 1, Mrs. Geo. Brown; treasurer, Mrs. Florence Swift.

Bossidy Crerar Post 893, Veterans of Foreign Wars

Meeting held 1st and 3rd Friday of month, Pease Block, Main Street

Commander, Geo. Coles; Sr. Vice-Commander, Chas. Connelly; Jr. Vice-Commander, Joseph Sakow; Quartermaster, John E. Ford; Adjutant, Thos. Orient; Officer of Day, E. Saccherio; Historian, John E. Ford; Trustees, John Orient, John Tyler, H. Bartini; Chaplain, John Orient; Color Guards, T. Cook, R. Perrini; Service Officer, John Thornbery.

V. F. W. Auxiliary

Bossidy-Creran Post No. 893

Meet 1st and 3rd Tuesday, Pease Block

President, Mrs. Hazel Perry; Senior Vice-President, Mrs. M. Orienti; Junior Vice-President, Mrs. Mae Fogarty; Secretary, Mrs. Lena Marchetti; Treasurer, Mrs. Mary Bartini; Chaplain, Mrs. M. Porrini; Conductress, Mrs. Rachel Sakow; Guard, Mrs. Margaret E. Ford; Patriotic Instructor, Mrs. Gladys Gargan; Historian, Margaret W. Ford; Color Bearer No. 1, Mary Bartini; Color Bearer No. 2, Mrs. Edw. Lily; Trustees, Mary Bartini, Mrs. Rachel Sakow, Hazel Perry.

Morning Star Council No. 217, O.E.S.

Meets 1st Friday of every month at Masonic Hall, Central Block, 57 Main Street

Mrs. Dorothy Nettleton, W. M.; Albert Nettleton, W. P.; Mrs. Marjorie T. Barnes, Asso. Matron; Harry Hocking, Asso. Patron; Grace T. Sturgis, Sec'y.; Mrs. Grace R. Stewart, Treas.; Miss Mildred E. Richmond, Conductress; Mrs. Ella L. Hocking, Asso. Conductress; Mrs. Katherine S. Bowers, Chaplain; Mrs. Lily P. Regnier, Marshal; Mrs. Helen M. Miller, Organist; Mrs. Sara D. Seader, Adah; Mrs. Janet I. Hodgekins, Ruth; Miss Carolyn P. Clarke, Esther; Mrs. Ruth Blake, Martha; Mrs. Nellie E. Griffen, Electa; Mrs. Mary Maskell, Warden; William Bower, Sentinel.

Banks

Lee National Bank

47 Main Street

President, James O'Brien; Cashier, Frank J. Diamond; Directors, Edward S. Rogers, James O'Brien, James T. Owens, Norval H. Busey, Jr., Carl Wurtzbach.

Lee Savings Bank

Savings Bank Bldg., 25 Main St.

President, Edward S. Rogers; Vice-President, Carl Wurtzbach; Treasurer, G. Churchill Francis; Asst. Treas., Esther R. Mousley; Clerk, Carl Wurtzbach.

Post Offices

Lee Post Office

Post Office Block, Cor. 59 Main and Railroad Streets

Office hours from 7.00 a. m. to 8.00 p. m. Holidays open from 7.00 to 10.00 a. m.

James E. Harte, postmaster; Joseph N. Talbot, assistant postmaster; Margaret Featherston, local Sec. Civil Service; Miss Margaret M. Featherston, Clerk; Robert J. Walker, Clerk; Howard A. Fenwick, Robert F. Machie, Carriers; Earl D. Leach, Sub Carrier; Alice M. Dennis, Clerk; Leon Foote, Sub. Clerk; John Carty, Rural.

East Lee Post Office

Francis J. Griffin, postmaster. Mails arrive from the East, 9 a. m. Mails arrive from the West, 2.30 p. m.

South Lee Post Office

Francis G. Fanning, postmaster.

Stage Lines

Otis and Lee Stage

A. Deuker, prop.

Leave Otis 6.00 a. m. Arrive Lee 7.15 a. m. Leave Lee 2.30 p. m. Fare, 75c; round trip, $1.25.

Tyringham Stage

John Heath, prop.

May 1st to Oct. 31st

Two Trips Daily

Leaves Tyringham 6.45 a. m. Arrives Lee 7.15 a. m. Leaves Tyringham 11.15 a. m. Arrives Lee 11.45 a. m. Leaves Lee 2.30 p. m.

One Trip Daily

November 1st to May 1st

Cemeteries

Fairmount Cemetery, Maple Street, Edward A. Thomas, Supt.
South Lee Cemetery, Fernside Road, Henry L. Davis, Supt.
St. Mary Catholic Cemetery, Spring Street, Rev. James Kirby, Supt.
Cemetery Committee, Miss Minnie L. Baird, M. J. Kelly.

Why not study

the Business Field of the Western part of the State

"BERKSHIRE COUNTY"

The busiest and most promising section of Western Massachusetts is well represented between the covers of the Central Berkshire Directory. This Directory contains information of *great value* regarding the business of this section, and will amply repay a thorough knowledge of its possibilities to all who are interested in the business of these towns.

Why not get a share of its business?

The Central Berkshire Directory has a wide circulation throughout all these towns and an advertisement in its pages reaches the best class of business houses.

The Berkshire Directory Co.

Established for more than a half century

Publishers of Reliable Books

33 EAGLE SQUARE PITTSFIELD, MASSACHUSETTS

LENOX DIRECTORY

Why not study

the Business Field of the Western part of the State

"BERKSHIRE COUNTY"

The busiest and most promising section of Western Massachusetts is well represented between the covers of the Central Berkshire Directory. This Directory contains information of *great value* regarding the business of this section, and will amply repay a thorough knowledge of its possibilities to all who are interested in the business of these towns.

Why not get a share of its business?

The Central Berkshire Directory has a wide circulation throughout all these towns and an advertisement in its pages reaches the best class of business houses.

The Berkshire Directory Co.

Established for more than a half century

Publishers of Reliable Books

33 EAGLE SQUARE PITTSFIELD, MASSACHUSETTS

LENOX DIRECTORY

The Lenox National Bank

Lenox, Mass. **Organized 1889**

●

OFFICERS AND DIRECTORS:

GEORGE A. MOLE, President
ALBERT E. CLIFFORD, Vice-President
JAMES D. CAMERON, Cashier

DIRECTORS:

GEORGE A. MOLE
HENRY W. JONES
WALCOTT GREGORY
LEONARD H. PETERS
ALBERT E. CLIFFORD
ROBERT S. TILLOTSON

●

Its Banking Facilities Include: Checking Accounts, Safe Deposit Boxes, Foreign Exchange, Storage Vaults

The Lenox Savings Bank

Lenox, Mass. ***Chartered 1890***

OFFICERS:

LEONARD H. PETERS, President
WILLIAM L. BULL, Vice-President
CHARLES M. SEARS, Treasurer
CHARLES C. DAILEY, Asst. Treasurer

Money Loaned on Legalized Securities

Deposits Commence to Draw Interest on the First Day of Each Month

The Bank is open from 7 P. M. to 8.30 P. M. on the first day of each month to receive deposits. Money deposited between these hours will draw interest from the first day

All Deposits in Massachusetts Savings Banks Are Free From Tax Under the Massachusetts Income Tax Law

BANKING HOURS—9 A. M. TO 3 P. M. ***Saturdays—9 A.M. to 12 M.***

AUTOMOBILES **MACHINE SHOP**

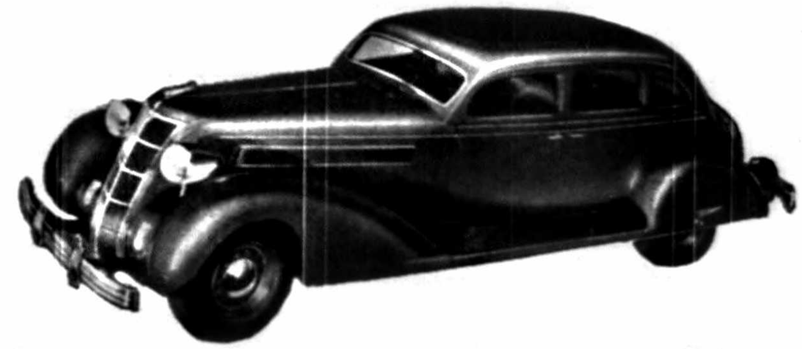

Oscar R. Hutchinson, Prop.

Automobile Garage **Super Service Station**

REPAIRING, STORING and SUNDRIES

Agent for Chrysler, Plymouth and Packard Cars

LENOX, MASS.

L. E. Stickles & Son

General Contractors and Builders

Job Work Promptly Attended To

Planing and Wood Working Mill

Painters, Decorators and Paint Spraying

Office: TACONIC AVENUE - - LENOX, MASSACHUSETTS

Rogers Electric Company

CONTRACTORS

Workers in All Branches of the Electrical Industry

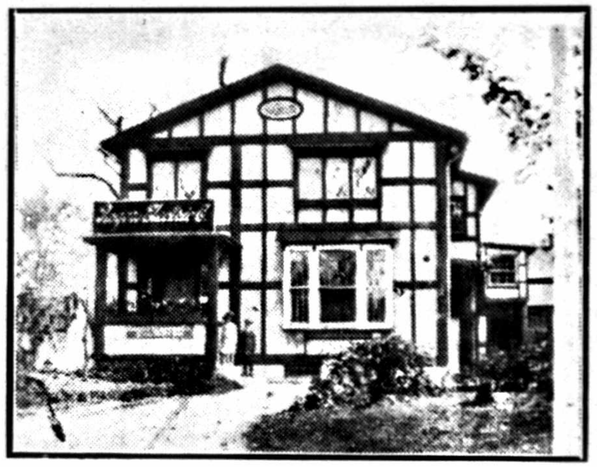

House Wiring
Fixtures

Electrical
Merchandise

Radio Sets

Under Ground
Cables

•

Home Office
MAIN STREET
LENOX, MASS.

Berkshire Auto Repair Shop

OLIVER L. HUTCHINSON, Prop.

Machine Shop — Auto Repairing

TELEPHONE CONNECTIONS — MAIN STREET, LENOX, MASS.

Maskell-Broderick Co., Inc.

Hardware, Paints, Oils, Sporting Goods, Etc.
Plumbing and Steam Fitting
House Furnishing Goods, Crockery, Etc.
Bicycles, Auto Tires and Accessories
RADIOS
Telephone 161

MAIN STREET — LENOX, MASS.

TELEPHONE 24

WILLIAM B. BULL SONS, INC.

MAIN STREET GARAGE

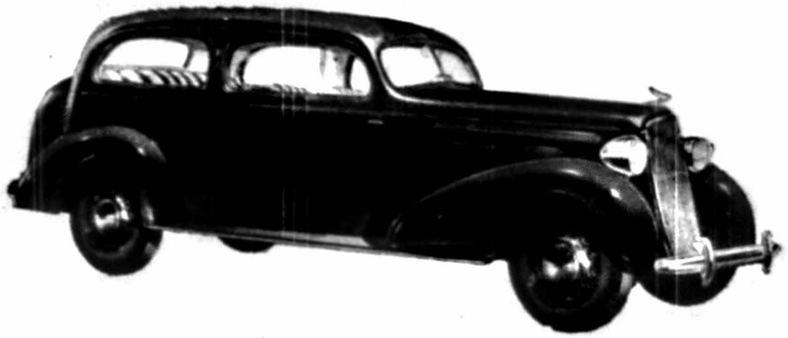

CHEVROLET, CADILLAC AND LA SALLE CARS
Sales and Service Station
Motor Cars for Hire, With Experienced Chauffeurs
RANGE and FUEL OILS

Special Rates by the Week or Month — MAIN ST., LENOX, MASS.

THOMAS P. FIELDING & SON

CARPENTERS--CONTRACTORS--BUILDERS

Jobbing Promptly Attended To

TUCKER STREET — LENOX, MASS.

Telephone Connection

WALCOTT GREGORY

Meats, Fish, Fruits and Vegetables

•

MAIN STREET, LENOX, MASS.
Telephone Connection

MICHAEL O'BRIEN

Florist and Nurseryman

We Telegraph Flowers

Open Evenings - - WEST STREET, LENOX, MASS.

Telephone 210

Fantini's

Ladies' Tailor

Lenox, Mass.

TELEPHONE 95

ENGLISH AND SCOTCH TWEEDS RIDING HABITS
SPORT SUITS IMPORTED SCARFS

DEE'S BLOCK, WALKER STREET

PETER A. NIELSEN

General Contractor

Telephone Connections

CHURCH STREET LENOX, MASS.

WALLACE'S RESTAURANT

ANNA M. WALLACE, *Prop.*

Home Cooking, Ice Cream and Sodas

ALSO FULL LINE OF HOME BAKED GOODS

Telephone Connection Main and Housatonic Streets

LENOX, MASS.

MOORE'S FLOWER HOUSE

Lenox-Pittsfield Road

Phone 112-M Lenox, Massachusetts

A Complete Flower Shop

Lenox Builders Supply Co., Inc.

PRESCOTT C. BUFFUM, Prop.

Lumber and All Kinds of Building Materials

PHONE 343, LENOX, MASS.

BOURNE ROAD NEAR LENOX STATION

ALFRED L. PETERS & SON

General Painting Contractors

AUTOMOBILE PAINTING SIGNS AND MONOGRAMS
PAPER HANGING INTERIOR DECORATING

Dealers in Wall Paper, Paints and Varnish

Cliffwood Street Near Main Street LENOX, MASS.

TELEPHONE CONNECTIONS

STANLEY'S MARKET

Established 1885

Everything for Your Table

Charles G. Stanley, Prop.

TELEPHONE 11

HOUSATONIC STREET LENOX, MASS.

THE CLIFFORD CO.

ROY P. ADAMS, President HERBERT F. HURST, Vice-President
HEWITT CLIFFORD, Secretary and Treasurer

Contractors and Builders

Hardware, Paints, Sporting Goods

Mill Work a Specialty

CLIFFORD COAL CO.

ALBERT E. CLIFFORD, President HEWITT CLIFFORD, Sec. and Treas.

Fuel Oil and Wood

Office and Store Telephone 32 MAIN STREET
Mill and Yard Telephone 91 LENOX, MASS.

RELIABLE AUTOMOBILE DEALERS

Berkshire Auto Co., Cadillac, LaSalle, Oldsmobile Motor Cars and G.M.C. Trucks, 109 South St. (See page 18)
Berkshire Buick Co., Buick Motor Cars, 388 East St.
Brewer Bros. Inc., Reo, DeSoto, Plymouth Cars and Reo Trucks, 196 South St. (See page 30)
Brown Motors Inc., Ford and Lincoln Cars, Ford Trucks and Fordson Tractors, 184 South St.
Bull, W. B. & Son, Inc., Chevrolet, Cadillac and LaSalle Cars, Main St., Lenox (See page 289)
City Garage & Sales Co., Graham and Willys Motor Cars, 501 North St.
Con's Motor Sales, Plymouth and DeSoto Cars, 241 Main St., Lee (See page 201)
Cook's Motors, Inc., Hudson and Terraplane Cars, International Trucks, 141 West St.
Dalton Garage, Cadillac, LaSalle, Oldsmobile, Chevrolet Cars and Trucks, 385 Main St. Dalton (See page 77)
Donovan-Roberts, Inc., Nash, Packard and Lafayette Cars, International Trucks, 164 South St. (See page 25)
Haddad's Motor Sales, Pontiac Cars, 55 West St.
Hutchinson, Oscar R., Chrysler, Plymouth and Packard Cars, Main St., Lenox (See page 287)
Lee Motors, Inc., Ford and Lincoln Cars, 19 Franklin St., Lee (See page 204)
MacClintic, W. G., Chevrolet and Plymouth Cars, Stockbridge
Messenger's Garage, Ford and Lincoln Cars and Trucks, 707 Main St., Dalton (See page 78)
Park Garage of Lee, Chevrolet and Oldsmobile Cars, 29 Main St., Lee
Pete's Motor Sales, Chrysler and Plymouth Cars, 689-691 East St., Pittsfield (See top front cover)
Shapiro Motors, Dodge Cars and Trucks, and Plymouth Cars, 631 North (See page 25)
Shaw Garage, Ford Cars, East St., Stockbridge
Silver Lake Garage, Studebaker Cars, 672 East St.
Southgate Motors, Hupmobile Cars, 814 East St.
South St. Chevrolet, Inc., Chevrolet Cars and Trucks, 163 South St. (See page 25)
Tillotson Garage, Plymouth and Chrysler Cars, Lenox Dale
Troy's Garage, Ford and Lincoln Cars, Ford Trucks, West Stockbridge (See page 440)

LENOX STREET DIRECTORY

Copyrighted

ASH STREET

From Hubbard north to Reynolds

Left Right
Vincenzo Antonage
Clarence Cummings
Reynolds St.

CHRISTIAN HILL

A section off Hubbard Street and Taconic Avenue

CHURCH STREET

From Walker St. near Curtis Hotel north to Franklin

Left Right
Arthur L. Feenan
Malcolm E. Corbiey
The Village Inn
Mrs. Etta I. Bunnell
Willy F. Bahrman
William Gregory
Thomas J. Quinn
Butler Studio
Frank Gabron
Science Barber Shop
Charles J. Castoldi, prop.
Henry W. Jones
Henry W. Jones, Electric Shop
Vacant
Leonard H. Peters
Charles DeGrieole
John H. Prout
Mrs. Alice Akroyd
Mahanna Block
Antique Gift Shop
Lenox Drug Store
William J. Elkey
Miss Alice M. Sackett
Miss Loretta H. Bean
Gaston Didey
Miss Jean M. Drummond
Mahanna Hotel
Miss Florence C. Mahanna
Loretta's Beauty Shop
Atlantic & Pacific Tea Co.
Housatonic St. crosses
Mrs. Anna L. Mahanna
(r) McQuire Blacksmith Shop
Everett Angel
Lenox Package Store
Peter A. Nielsen Office
Nielsen's Garage
Vacant
r Henry M. Parker
Henry P. Hageman
Charles G. Stanley
Vacant
Daniel Fuore
James D. O'Brien
Jos. H. Johnson, Plumbing Shop
Mrs. Elizabeth O'Brien
John W. Johnson
William Apps
Thomas D. Johnson
Francis J. McNamara
Regnier Bros. Plumbing Shop
Mrs. Elizabeth Flynn
Daniel M. Curtin
Miss Mary J. Stanley
John D. Blake
David J. Grogan
Mrs. Anna Lyons
Vacant
Tucker Street begins
John J. Hughes
Alexander T. Halpin
Fred G. Norton
Edward H. Place
Anthony Aeillo

CHURCH STREET LENOX DALE

From Main at Grace Methodist Church near River bridge westerly to East

Left Right
Vacant
Vacant
Vacant
Charles Lorette
Victor J. Stringer, Sr.
Grace M. E. Church
Alfred C. Caritey
Alfred W. Taylor
Kenneth A. Stanley
William H. Washburn
Mrs. Julia E. Rioux
John O'Brien
Michael J. Delaney
Hiland Dale ends
Lee Back rd-Golden Hill begins

CLIFFWOOD STREET

From Main opp Franklin northwest to West Mountain Road near Richmond Road

Left Right
Mrs. Helen Prall, "The Homestead'
Rev. Edward A. Driscoll
Bernard N. Duclos
Albert E. Clifford
Vacant House
Mrs. Caroline Jaques
William G. Peters
John M. Crerar
A. L. Peters & Son
(r) Mrs. Alice Brown
Harold R. Felton
John W. Lahart
Emile A. Bailey, Jr.
George T. Forrest
Thomas Rohan
Francis Wheeler
Maurice P. Nugent
James D. Milne
Vacant
Vacant "Brook's Haven"
Mrs. Helen Satterlee

THE CLIFFORD CO.

ROY P. ADAMS, President HERBERT F. HURST, Vice-President
HEWITT CLIFFORD, Secretary and Treasurer

Contractors and Builders

Hardware, Paints, Sporting Goods

Mill Work a Specialty

CLIFFORD COAL CO.

ALBERT E. CLIFFORD, President HEWITT CLIFFORD, Sec. and Treas.

Fuel Oil and Wood

Office and Store Telephone 32 MAIN STREET
Mill and Yard Telephone 91 LENOX, MASS.

RELIABLE AUTOMOBILE DEALERS

Berkshire Auto Co., Cadillac, LaSalle, Oldsmobile Motor Cars and G.M.C. Trucks, 109 South St. (See page 18)
Berkshire Buick Co., Buick Motor Cars, 388 East St.
Brewer Bros. Inc., Reo, DeSoto, Plymouth Cars and Reo Trucks, 196 South St. (See page 30)
Brown Motors Inc., Ford and Lincoln Cars, Ford Trucks and Fordson Tractors, 184 South St.
Bull, W. B. & Son, Inc., Chevrolet, Cadillac and LaSalle Cars, Main St., Lenox (See page 289)
City Garage & Sales Co., Graham and Willys Motor Cars, 501 North St.
Con's Motor Sales, Plymouth and DeSoto Cars, 241 Main St., Lee (See page 201)
Cook's Motors, Inc., Hudson and Terraplane Cars, International Trucks, 141 West St.
Dalton Garage, Cadillac, LaSalle, Oldsmobile, Chevrolet Cars and Trucks, 385 Main St. Dalton (See page 77)
Donovan-Roberts, Inc., Nash, Packard and Lafayette Cars, International Trucks, 164 South St. (See page 25)
Haddad's Motor Sales, Pontiac Cars, 55 West St.
Hutchinson, Oscar R., Chrysler, Plymouth and Packard Cars, Main St., Lenox (See page 287)
Lee Motors, Inc., Ford and Lincoln Cars, 19 Franklin St., Lee (See page 204)
MacClintic, W. G., Chevrolet and Plymouth Cars, Stockbridge
Messenger's Garage, Ford and Lincoln Cars and Trucks, 707 Main St., Dalton (See page 78)
Park Garage of Lee, Chevrolet and Oldsmobile Cars, 29 Main St., Lee
Pete's Motor Sales, Chrysler and Plymouth Cars, 689-691 East St., Pittsfield (See top front cover)
Shapiro Motors, Dodge Cars and Trucks, and Plymouth Cars, 631 North (See page 25)
Shaw Garage, Ford Cars, East St., Stockbridge
Silver Lake Garage, Studebaker Cars, 672 East St.
Southgate Motors, Hupmobile Cars, 814 East St.
South St. Chevrolet, Inc., Chevrolet Cars and Trucks, 163 South St. (See page 25)
Tillotson Garage, Plymouth and Chrysler Cars, Lenox Dale
Troy's Garage, Ford and Lincoln Cars, Ford Trucks, West Stockbridge (See page 440)

LENOX STREET DIRECTORY

Copyrighted

ASH STREET

From Hubbard north to Reynolds

Left Right
Vincenzo Antonage
Clarence Cummings
Reynolds St.

CHRISTIAN HILL

A section off Hubbard Street and Taconic Avenue

CHURCH STREET

From Walker St. near Curtis Hotel north to Franklin

Left Right
Arthur L. Feenan
Malcolm E. Corbiey
The Village Inn
Mrs. Etta I. Bunnell
Willy F. Bahrman
William Gregory
Thomas J. Quinn
Butler Studio
Frank Gabron
Science Barber Shop
Charles J. Castoldi, prop.
Henry W. Jones
Henry W. Jones, Electric Shop
Vacant
Leonard H. Peters
Charles DeGrieole
John H. Prout
Mrs. Alice Akroyd
Mahanna Block
Antique Gift Shop
Lenox Drug Store
William J. Elkey
Miss Alice M. Sackett
Miss Loretta H. Bean
Gaston Didey
Miss Jean M. Drummond
Mahanna Hotel
Miss Florence C. Mahanna
Loretta's Beauty Shop
Atlantic & Pacific Tea Co.
Housatonic St. crosses
Mrs. Anna L. Mahanna
(r) McQuire Blacksmith Shop
Everett Angel
Lenox Package Store
Peter A. Nielsen Office
Nielsen's Garage
Vacant
r Henry M. Parker
Henry P. Hageman
Charles G. Stanley
Vacant
Daniel Fuore
James D. O'Brien
Jos. H. Johnson, Plumbing Shop
Mrs. Elizabeth O'Brien
John W. Johnson
William Apps
Thomas D. Johnson
Francis J. McNamara
Regnier Bros. Plumbing Shop
Mrs. Elizabeth Flynn
Daniel M. Curtin
Miss Mary J. Stanley
John D. Blake
David J. Grogan
Mrs. Anna Lyons
Vacant
Tucker Street begins
John J. Hughes
Alexander T. Halpin
Fred G. Norton
Edward H. Place
Anthony Aeillo

CHURCH STREET LENOX DALE

From Main at Grace Methodist Church near River bridge westerly to East

Left Right
Vacant
Vacant
Vacant
Charles Lorette
Victor J. Stringer, Sr.
Grace M. E. Church
Alfred C. Caritey
Alfred W. Taylor
Kenneth A. Stanley
William H. Washburn
Mrs. Julia E. Rioux
John O'Brien
Michael J. Delaney
Hiland Dale ends
Lee Back rd-Golden Hill begins

CLIFFWOOD STREET

From Main opp Franklin northwest to West Mountain Road near Richmond Road

Left Right
Mrs. Helen Prall, "The Homestead'
Rev. Edward A. Driscoll
Bernard N. Duclos
Albert E. Clifford
Vacant House
Mrs. Caroline Jaques
William G. Peters
John M. Crerar
A. L. Peters & Son
(r) Mrs. Alice Brown
Harold R. Felton
John W. Lahart
Emile A. Bailey, Jr.
George T. Forrest
Thomas Rohan
Francis Wheeler
Maurice P. Nugent
James D. Milne
Vacant
Vacant "Brook's Haven"
Mrs. Helen Satterlee

George A. Mole
W. Hewitt Clifford
Mrs. Barbara F. Byrne
Vacant House
"Breezy Corners" Vacant
George K. Livermore
Greenwood St. ends
John Shepard, Jr.
Miss Annie M. Hageman
Yokun Ave. ends
Vacant
Joseph J. Kirby, Sr.
Vacant, "Underledge"
Mrs. Bridget Kiley
Eugene J. Mackey
Bartholomew G. Casey
William H. Tansey
William Welch
Robert J. Brennan
Edward Du Fresne
Miss Mary M. Mackey
Miss Catherine E. Mackey
Norman Lane
Miss Helen Mackey
Mrs. Nellie Walters "Deep Den"
Harold J. Duffin
Michael Cole
Daniel M. Cowhig
Mrs. Mary Schenck "Valley Head"
Joseph Lavalette
Charles W. Bosworth "Home Farm"
Leonard C. Feathers
Richmond Road begins
West Mt. Rd.

CROSSROAD

From Stockbridge street and line easterly to East (four corners) above Lenox Dale
Left Right
Kemble St. crosses
John Neil
Mrs. Emily W. B. Spencer
"Shipton Court"
Toussaint Kergaravat
Laurel Lake Road
Frank C. Foster
Mrs. Frances O. Whittemore
Way Cross Farm
Miss Georgiana W. Sargent, "Twin Elm"
Lee Road crosses
East St. begins
Main St. (Lenox Dale) ends
Walker St. ends

DUGWAY ROAD

From Pittsfield rd near Bradford place easterly to East
Left Right
Bazil S. Kline
William E. Hageman
Mrs. Elizabeth Cessford
Miss Christine L. Richards
George Bock
Roy C. Whitaker
Bernard P. James
Timothy McInerney
Mrs. Mary A. Ray
East Street

DUGWAY ROAD WEST

From Pittsfield rd near Burke's in the Berkshires westerly to West Mt. rd
Albert Roucoulet

EAST MAIN STREET LENOX DALE

From Main northerly to Lenox Station
Left Right
Elderado Inn
John J. O'Brien
Mrs. Mary L. Mooney
Lenox Dale Cash Market
Washburn Block
Dick's Service Station
Henry Stringer Barber Shop and Store
Martin's Store
Franklin T. Hutchinson
Harry R. Avery
Avery's Store
Lenox Dale Post Office
Victor J. Stringer, Jr.
American Legion Rooms
Mrs. Frances Harrigan
N. Y., N. H. & H. R. R. Depot
Railway Express Agency
John W. Soule
Leroy Bosworth
Mrs. Annie Sagendorph
Charles Bailey
Mrs. Marie Bard
Lenox Coal Co.
Bart E. Huban
Mrs. Hannah A. Huban
James P. de Coste
St. Vincent De Paul R. C. Church,
Rev. Lawrence F. O'Toole
Elm St. begins
Lenox Dale School
George M. Bailey
Rosario Beauchemin
Lawton Ave. begins
Michael Cunningham
William Buck
Roland O. Martin
Daniel T. Clifford
Thomas A. Toole
Fred G. Joyner
Michael E. Hennessey
Michael J. Martin
Raymond J. Driscoll
Rodolphe E. Coderre
Roy Ave. begins
Valley Mill crossing
Michael J. Tormey, Jr.
Vacant
Albert E. Wellington
William A. Perry
Housatonic St. ends
Lenox R. R. Station

EAST STREET

From Church at Lenox Dale near Paterson Place north to Pittsfield line at Holmes rd
Left Right
Walker Street ends
Crossroad ends
Main Street Lenox Dale ends
Henry A. Johnson
Roy A. Morrison
Thomas L. Sedgwick
Mitchel W. Pensivy
Frank W. Decker
East Street Dairy
Frank B. Duprey
Eugene J. Chague
Jerome L. Fraval
Herbert W. Woodger
Morgan Farm, Ray B. Gardner
Malcolm T. Roberts
Willie A. Gardner
John Quinlan
Lester H. Haon
r Mrs. Harriet Pratt
r Emile X. Voison
Henry S. Farr
Weston J. Wade
Julius Brignon
George E. Reisser
Housatonic St. crosses
George L. Babcock
Mrs. Elizabeth M.Cleveland
John W. Gilmer
Mrs. Handra Galliford
Richard F. Crennan
Hillcrest Farm
Clarence W. Webster
Ralph Herrick
William M. Simpson
Phinneas L. Jerome
Charles H. Clark
Ralph H. Cleveland
Francis L. Broderick
Hubbard Street ends
Old Bourne road begins
Mrs. Bessie Kilmer
George E. Page
Mrs. Minnie E. Lux
Mrs. Harriet Clark
Mrs. Katherine W. Regnier
James H. Woodger
Joseph H. Proctor
Harris J. Fahnestock
East Dugway rd ends
George Bouchane off East
Simon M. James off East
East Street School
Vacant
Augustus Roy
Irving R. Parker
William G. Woodger
Mrs. Esther E. Parker
Lawrence T. Harris
George E. Blake
Edgar C. Herrick
Orrin M. Howes
Mrs. Mariette P. Parker
Herbert P. North
Vacant
Garfield A. Hutchinson
Charles R. Hibbard
George M. Kilmer
Mrs. Ella C. Rieger
John Baczek
Lester G. Heath
Mrs. Louise M. Darey
Mrs. Ernestine Plancon
Franz W. Vulte
Frank D. Hutchinson
Charles A. Witham
Clarence B. Hutchinson
Harvey H. Decker
New Lenox rd crosses
Ralph Ashworth
Frank A. White
Vacant
Ralph J. Burlingham
Arthur E. Stevens
Mrs. Josephine E. Stevens
Mrs. Mary A. Stone
Chauncey H. Sears
Edward B. Breck
Mrs. Edna M. Andrews
Franz Carlson
Pittsfield Town Line

ELM STREET, LENOX DALE

From East Main near St. Vincent de Paul Church westerly to Main
Left Right
Augustus T. Martin
Francis W. Martin
Cassius D. Phelps
Mrs. Maria Voisin
Alexander J. Rollet
Martin J. Ward
Mrs. Margaret T. Feeney
Catherine A. Mangin
Paul R. Stumbaugh
Kenneth H. Nutting
Emil Bigot
Miss Emily Lauber
Leslie C. Farrington, Jr.
Mrs. Katherine Driscoll
Augustus E. Martin
School St. begins
Patrick J. Tolvo
Lenox Dale Fire Department House
Alphonse Clere
Frank A. Derrick
George A. Graves
Main Street

FAIRVIEW AVENUE

From Tucker northerly to Village View
Left Right
James E. Nolan
Mrs. Harriet Parsons
Mrs. Celina Bondenet
Frederick Maskell

Bartholomew Degnan
John H. Martin
Herman C. Tietgens
Dr. J. Murray Donovan
John J. Kelly
John J. Shalley
Joseph Kotaski
Vacant
Village View

FRANKLIN STREET
From Main opp Cliffwood east to Church
Left Right
Cowhig Bldg.
Vacant Garage
William F. Dunn
Geo. T. O'Brien
Timothy F. Crennan
Frank J. Ford
Plumbing Shop
Oscar R. Hutchinson
Garage & Service Station
Mrs. Mary O'Dea
Thomas M. Mullaney
Vacant
Daniel E. Fallon
(r) Mrs. Anna E. Minton
(r) Henry W. Kirby
Augustus A. Roy
Church St. ends
Franklin St. ends

GREENWOOD STREET
From Main at Cong. Church westerly to Cliffwood
Left Right
Mrs. Theodora Whistler
Lenox Cemetery
Sherman Hall
Cliffwood St.

HAWTHORNE STREET
From Stockbridge southwest to Stockbridge Line
Left Right
Norman Butler
Alexander A. Von Villas
Vacant
James T. Sullivan
Vacant
William F. Burke
Julian P. Crosby

HIGH STREET
From Housatonic westerly and south to Housatonic
Left Right
Bartholomew Barry
John J. O'Brien, Jr.
Edmund C. L. Dupont
Edw. M. Decker
Daniel Bartone
Charles Huber
Hynes av ends
Anthony Mariano
John J. Toolan
Louis Leydet
Joseph J. Ollien
Oral Abert
Emil Diot
John Marchino
Mrs. Emily Goudey
Housatonic St.

HILAND DALE
From Main near Elm westerly and south to Church, Lenox Dale
Left Right
Mrs. Amber Buck
Leslie C. Farrington
George A. Joyner
Charles T. Bard
Charles R. Earl
Norman R. Buck
Walter E. Beechman
Peter Casparini
Howard J. Fairfield
Louis Cozic
Mrs. Mary Stewart
Franklin Cossaboom
Eugene Cariety
Louis Bonhotal 2nd
William Bonhotal
George E. Crane
Vincent Duby
Alfred Bonhotal
James Bevins
George H. Lane
Francois Fraval
Joseph Auffert
Mrs. Mary M. Brahier
Henry Claric

HOLMES ROAD
From Pittsfield rd at Gorman's to Pittsfield line
Left Right
Lewis J. Hibbard
Peter Lefebvre
Charles H. Winchell
John E. MacRoberts
Robert Kerr
Patrick A. Ryan
Neil E. Newton
Stephen P. Farrell
Pittsfield Line

HOUSATONIC STREET
From Main St. opp Sunset St. easterly to Lenox Depot
Left Right
Hagyard Bldg.
Frank C. Hagyard
Dr. Edward R. Messer
Lenox Post Office
Eva's Variety Store
Lenox Shoe Shop
First National Store
Mrs. Jessie M. Morse
Italian Domestic Grocery Store

Mahanna Blk, vacant
Tansey & LaHart
Conte's Shoe Shop
Werner Blk
SunBeam Barber Shop
George W. Marchand
Mrs. Germaine Boneff
Stanley's Market
Vacant Store
Hughes' Variety Store
O'Brien's Restaurant
Wong Way
Church St. crosses
Edward W. Wallace
Vacant Store
Vacant Store
William L. McDonnell
Cornelius J. Broderick
Lebert Malone
Edw. McGinty
Miss Ellen M. Gorman
Henry W. Pong
Henry W. Pong Laundry
Railway Express Agencies Inc., Morris P. Nugent, agt.
James E. Quinn
David H. Mackey
Edward Mackey
Wesley Miller
Vacant
Vacant
Vacant
Edward W. Bligh
Mrs. Catherine Mahanna
Patrick J. Welsh
School Street ends
Saint Ann Cemetery
William Broderick
Mrs. Mary A. Clapper
August De Santis
Amato Pettinella
Miss Ellen Morrison
Richard E. Cole
James A. Farrington
Clarence Cook
Mrs. Nora E. Prout
Joseph M. Haven
Stephen Bartolotta
Gus Pereglou
Lawrence Mackey
Joseph Di Conzo
Chas. Peaslee
Felecien Harrer
Albert Siebert
John Pignatielli
Carl Harrington
Mrs. Rose Darey
Miles J. Rochelo, Jr.
High St. ends
Vacant
Ambrose J. Baker
Lenox High School
George A. Akroyd
Edward Van Zandt
Hynes Ave. begins
Mrs. Ellen Stanley
Mrs. Nora E. La Brode
John M. Johnson
Robert Cummings
Miss Lulu Murray
High St. ends
Earl Crosby
Louis Roux
Mrs. Ellen L. Murtha
Mrs. Anna M. Grant
Willow Lane begins
George V. Fiehrer
Daniel E. McIntyre
James A. Thomson
Louis A. Perry
Mrs. Maud E. Bevins
Louis E. Gazaw
Vacant
Vacant
Vacant
Vacant
(r) Joseph Cerutti
(r) Henry Vuillemenot
(r) Willey Bros., tile contractors
John L. Stickles
John W. Childs
Mrs. Ellen O'Donnell
(r) Antoine Peyron
(r) Peter Le Ster
Michael Halpin
Mrs. Alice M. Weiss
Lester C. Stannard
Thomas F. Leary
Henry L. Smith
Oscar Severance
Izrael Hamilton
Schermerhorn Road
Frank P. Petallo
James A. Shea
Mrs. Mary Healey
Mrs. Elizabeth Neville
East St. crosses
Samuel T. Ferry
Mary R. Dingman
Lawrence A. Drake
Lenox Town Cemetery
Berkshire St. Railway
N. Y., N. H. & H. R. R. Depot
Michael T. Hogan
Lee Town Line at Housatonic River

HUBBARD STREET
From Main opp Cong. Church easterly to East
Left Right
David T. Dana
Edward H. Sparks
George Chapel
Joseph J. Kirby
William P. Kirby
Edward Walsh
John F. Fallon
Maple Ave. begins
Mrs. Margaret Halpin
Vacant
Mrs. Ellen Joyce
James B. Murtha

Biasini Pezzini
Elmer B. Sharp
Ash St. begins
Francois L. Penvenne
Taconic Ave. ends
Cowhigs Quarry
Joseph Romaire
Reynolds St. ends
Joseph Gagliardi
Willow Lane ends
Vacant House
Vacant House
Miss Alice M. Osterhout
Henry A. Wehry "Pinnacle Farm"
Henry A. Wehry "Pinnacle Farm"
Vacant House
Roy Broderick
East St.

HYNES AVENUE

From Housatonic north, to High

Left Right
Thomas Connelley
Milton Howes
Vacant
Carolyn K. Flynn
High St.

KEMBLE STREET

From Walker at Episcopal Church south to Stockbridge Line

Left Right
Mrs. Carolyn F. Bassett
"Sundrum House"
William G. Thomas
Trinity Episcopal Church
Rev. Ralph B. Putney
Mrs. Harriett Schermerhorn
"Schermeer"
J. Arthur Howland
Mrs. Mary Bonsal
Pembrook Cottage
Lenox School
Rev. George Gardner Monks
Walter H. Clark
Herbert C. Gilmore
Henry W. Turner
Bertram R. Maskell
John Kane
Sven M. Sward
Patrick Devaney
Giraud Foster "Bellefontaine"
Walter Huber
Thomas P. Liston
Edwin Jenkins
Frank D. Campbell
Perry C. Heath
Vacant
John Mariano
Crossroad crosses
Lee and Stockbridge Town Line

LAUREL LAKE ROAD

From Crossroad near Kemble south to Laurel Lake

Left Right
George Barden
Vacant

LAWTON AVE., LENOX DALE

From East Main west to School St.

Left Right
Peter Dauplaise
Leo A. Bailey
Francis N. Shields
Mrs. Mary Shield
Jules J. Roliet
John T. Bradshaw
School St. ends
Joseph Maillot

LEE BACK GOLDEN HILL ROAD

From Church St., Lenox Dale south to Lee Town Line

Left Right
Mrs. Elizabeth M. Lasher
Vacant
William A. Washburn, Jr.
Albert B. Schwab

LEE ROAD

From Walker south to Lee Line

Left Right
Adelbert I. Newton
The Berkshires Hunt and Country Club, Inc.
Vacant
Frederic S. Chadwick
D. Allen Fraser
Robert Shepardson
Willoney Welch, Sr.
Crossroad crosses
Woodson R. Oglesby
"Blantyre"
Herbert L. Girton
Nathaniel W. Manley
Lee Line

LIME KILN ROAD

From Pittsfield Road near New Lenox rd westerly to West rd

Left Right
Charles W. Carl
Mrs. Alma L. Barton
P. Henry Nelson
Vacant House
Old Lime Kiln
West Mt. rd

MAIN STREET

From junction West, Stockbridge and Walker, north to Pittsfield rd

Left Right
Soldier's Monument
Curtis Hotel
Miss Marion S. Davies
Miss Agnes Downs

Miss Alice E. Downs
Miss Edith M. Flood, Harper Method Shop
Sedgwick Hall
Sedgwick Hall Bldg.
Lenox Library and Reading Room
Mole & Mole, Real Estate and Insurance
George A. Mole, law office
Dr. J. Murray Donovan, dentist
Curtis Garage
Vacant
Robert S. Tillotson
Frank C. Hagyard
Hagyard's Drug Store
Housatonic St. begins
Sunset St. begins
Wallace Inn
Mrs. Anna M. Wallace
(r) Miss H. May Parsons
(r) Mrs. Anna Delafield
(r) Miss Lucy Brown
Benjamin H. Rogers
Rogers Electric Co.
(r) Miss Catherine Meagher
Congregational Chapel
Berkshire Auto Repair Shop, Oliver L. Hutchinson
N. Y. Women's Exchange
Clifford Block
The Clifford Co.
Mrs. Ada L. Clifford
Mrs. Jessie G. Ferguson
Miss Lillian A. Stanley
Miss Grace E. Murtha
Lenox Visiting Nurse Ass'n.
Miss Helen MacDonald
Fred G. Stevens
Swedish Massage Salon
Bull Block
W. B. Bull & Sons Inc. Garage
Wheeler's Market
Irving J. Cavanaugh
Dr. Edward E. Forsley
W. B. Bull Sons, Inc.
Miss Louise G. Ludlow
Mahanna Block
Maskell-Broderick Co., Inc. (r)
Salvatore Basset
J. Edgar Joyner
Russell G. Wheeler
Geo. Hughes
Maskell, Broderick Co., Inc.
Cliffwood St. begins
Joseph T. Cowhig
Laurel Lake Ice Co.
Michael J. Kelly, office
Walcott Gregory Meat Market
Miss Mary Hannon
Miss Anna Hannon
Hutchinsons Super Service Station
Oscar R. Hutchinson
Franklin St. begins
Meadow Place
Mrs. Agnes B. Benedict
Timothy W. Broderick
St. Anne's R. C. Church
Rev. Gerald S. McGourty
James Higgins
Miss Kate Carey "Butternut Cottage"
Vacant
Vacant
John J. Nolan
Ross T. Whistler "Hidden House"
Mrs. Theodora Whistler
Greenwood St. begins
Hubbard St. begins
David T. Dana "Birchwood"
Congregational Church
Lenox Cemetery
Aspinwall Hotel Property
Aspinwall Garage
Mrs. Alice Baker
Clifford W. Christie
Charles F. Berndt
Pittsfield rd begins
Taconic Ave. begins

MAIN STREET, LENOX DALE

From River bridge northerly to junction Walker, East and Crossroad

Left Right
Vacant
John P. Roche
Kenneth Sauer
Constant E. Caritey
Thomas Swanson
Eldorado Inn
John J. O'Brien
Church St. begins
Grace Methodist Church
Lenox Coal Co.
Tillotson's Hall
Tillotson's Garage
Claude W. Tillotson
George W. Avery
Ralph H. Barnes
Thomas McDonough
Lucian M. Farvel
Frank Nauroy
Peter Haven
Wallace L. Miller
Franklin J. Cossaboon
Hiland Dale begins
Elm St. ends
Edward M. Shene
Michael P. McCormick
Julia E. Toole
Louis Bonhotal
Willard Farrington
Felix C. Akey
Richard N. O'Brien
Mark H. Hennessey
Wilfred Bonhotal
Miss Elizabeth Besanson
John E. Courant
Percy A. Farrington
Walker St. ends
East St. crosses
Crossroad ends

MAPLE AVENUE
From Hubbard to Reynolds Ave.
Left Right
Mrs. Margaret W. Halpin
Thomas F. O'Brien
Miss Sarah Caley
John J. Cooney
James D. Cameron
Vacant
Reynolds St. begins
Taconic Ave.

MILL STREET, LENOX DALE
From Main near River bridge, south to Lee Town Line
Left Right
Willow Hill rd begins
Berkshire Gravel Co.
Niagara Mill (Smith Paper Co.)
N. Y., N. H. & H. R. R. crosses
Albert Therrien
Clifford A. Fillio
John P. Borden
Joseph J. Mahoney
Peter J. Tyer
Smith Paper Co., Cen
Lee Town Line

MOUNTAIN ROAD
From New Lenox rd junction of River rd easterly to Town Line

NEW LENOX ROAD
From Pittsfield rd easterly to Mountain Road
Left Right
Thomas W. Austin
Howard L. Hawkins
Mrs. Camillia Tomasso
Alfred Weed
John H. Mulcare
Edwin A. Lester
Daniel P. Scully
Thomas P. Scully
Max A. Glander
Charles T. Mossman
Mrs. Harriet B. Nichols
George Childs
Philo B. Clapper
Elwin B. Young
Elmer F. Roberts
Harvey A. Tanner
Harry C. Hutchinson
Mrs. Mary H. H. Hutchinson
William E. Capps
Orrin M. Hutchinson
Kenneth W. Roberts
Richard C. Cobbett
Robert W. Martin
East St. crosses
Luther E. Sears
Old Lime Kiln
Mrs. Belle Sears
William H. Prowse
Winfred Eisen Winter
Morris Stoskin
James L. Duffy
Harvey H. Dewey, Sr.
St. Helena's Chapel
New Lenox Depot
Oscar S. Hutchinson
Vacant
N. Y., N. H. & H. R. R. crosses
Vacant
Max Greenfield
Elmer G. Ostrander
Mrs. Mabel S. Friederich
School House
John J. McGowan
Frank E. Leonard
River under Mt. rd ends
Mountain rd begins
New Lenox Cemetery
Tory Cave Farm, John Di Cicco
Norman H. Blanchard
Frank DeMar
Vacant House
Zenas Crane Colt
Washington Line

OLD BOURNE ROAD
From East above Hubbard east and south to Housatonic St. near Lenox Depot
Left Right
Vacant
The Clifford Co. Shops
Lenox Builders Supply Co. Inc.
John L. Pratt
N. Y., N. H. & H. R. R. Depot
Berkshire Street R. R.
Housatonic Street

PITTSFIELD ROAD
Continuance of Main from Taconic Ave. northerly to Pittsfield line
Left Right
Main St. ends
Taconic Ave. begins
Charles F. Holmes
Miss Helen MacDonald
"Stone Wall Lodge" Albert E. Cole, prop.
Hillside Club
Gordon R. Wilson
Benjamin F. Gilmore
James F. Beglin
Elmer E. Parsons
Sylvester B. Wheeler
Richard E. Whalen
Mrs. Lillian Roche
Benjamin Karp, mgr. "The Log Cabin"
Vacant
John V. Novo
(r) Willaim R. Rennie
(r) Raymond S. Clark
(r) George J. Bassett
Lenox Sandwich Shop
Thomas Callis
Hotel Aspinwall Pumping Station

Harry Weisbach "Northwood"
Franklin A. Parsons
East Dugway rd begins
Wilfred J. Regnier
James B. Brice
Andrew J. Johnson
Mrs. Elizabeth Godwin
Miss Elizabeth L. Godwin
Miss Frances B. Godwin
Vacant
Vacant
Child's Filling Station
Amos C. Bontell
Rivella Inn
Lenox Golf Driving Range
William G. Rifenberg
The Old White House
Mrs. Louise V. Tetu
Burke's in the Berkshires
Clarence C. Burke
Road to Aspinwall Hotel begins
The Dugway Road West begins
Lee Lime Co. property
Mrs. Alice Rawlings
Peter Ranzoni
Lenox Riding Academy
Mrs. Rosina Friederich
Miss Katherine G. Nagle
William P. Powers
Albert T. Hayes
Lime Kiln rd begins
School house, vacant (Auchmuty)
Charles F. D'Hondt
John R. Dunn
Robert P. Kirby
George W. Murphy
Maurice F. Coakley
Walter M. Coakley
James H. Pelton
Mrs. Elizabeth A. Murthay
Ivan Rawson
The Bee Hive
Moore's Flower House
William W. Moore
New Lenox rd begins
Phelan's Service Station
Hi-Way Diner
Clarence X. Dwyer
John H. Flynn
Mrs. Lucy T. Flynn
West Mt. rd ends
Mrs. Ellen E. K. Coady
Arthur Ruisseaux
North Lenox Filling Station
North School
Timothy Gorman
Pergrine E. White
Holmes rd begins
Mrs. Charlotte M. Cook
Cook's Camp
Harvey M. Steuerwald
"Hillside Honey Farm"
The Little Barn
Lewis E. Odell
Doc's Filling Station
Carl T. Olson
Arthur Rohman
Walter E. Wagstaff "The Ideal Inn"
Masterson Filling Station and Nursery
Fred W. Ebeling
David D. LaFond
Miller's Service Station
James A. Best
Mrs. Lida A. Wilson
Pittsfield Line

PITTSFIELD UNDER MOUNTAIN ROAD
From Lee Town line bey Wood's Pond north to Pittsfield line New Lenox
Left Right
October Mt. State Forest
Hugh W. Shepardson
Wheeler W. Shepardson
Vacant House
Nelson C. Zink
New Lenox rd crosses
Edward J. Munsinger
Pittsfield Town line

REYNOLDS STREET
From Maple Ave. east and south to Hubbard
Left Right
Ash St. ends
Manley T. Fairfield
Whelden Drumm
Lewis E. Stickles
Elmer T. Stickles
Taconic Ave. crosses
Clarence B. Kirchner
James Clancy
Hubbard St.

ROY AVE., LENOX DALE
From East Main westerly near Smith Paper Co., Valley Mill
Left Right
George W. Brown
David J. Brown
George Goussett
Mrs. Catherine Waterman
Joseph Romary
Miss Mary A. Driscoll
Louis D. Pfordt

SCHOOL STREET
From Housatonic St. next Lenox Hotel south
Left Right
Berkshire Club
William T. Lahart
Mrs. Margaret Peters
John F. Broderick
Joseph H. Johnson
John J. McCabe, Jr.
Center School Building

SCHOOL ST., LENOX DALE
From Elm north to Lawton Ave.
Left Right
Henry M. Finnegan
Eugene Brasie
Richard L. Briggs
Royce C. Carey
Daniel P. M. Healey
Harry A. Joyner
Louis F. Carey
Vacant
Joseph Erny
Patrick J. Liston
Harvey Loubard
Jules Meuret
Lawton Ave.

STOCKBRIDGE STREET
From junction West, Main and Walker south to Stockbridge line
Left Right
Fred C. Peters
Herbert J. Klipp
Miss Gertrude Field
Max A. Borden
Vacant
Vacant
John J. Sweeney
Mrs. Anna Delafield
Hawthorne St. begins
James Whittingham
Daniel J. Cooney
Louis D. G. Mann
Miss Nancy Hedwall
Mrs. Mary L. Francis
Peter A. Nielsen
Norton M. Case
Jesse L. Thomason
Miss Louise L. Gilmore "Lithgow" Cottage
Louis S. Taylor
Henry W. Turner
John Clary
Berkshire Estates Inc.
R. Jay Flick "Uplands"
Robert Davidson
Charles Kendrick
Mrs. Amy Bishop
Mrs. Emily V. White "Elm Court"
Alphonse E. Chague
William Mahan
Mrs. Daisy Murray
Samuel Robinson
Herbert E. Stride
John Pensivy
Cross road begins
Patrick Daley
"Overlee" Mrs. Helen Frothingham and Miss Haolise Meyer
William J. Merrick
Mrs. Maud C. Voorhees, "Merry-Wood"
Vacant
Vacant House
Walter Wood, Jr.
George H. Roucoulet
Vacant
North Crossroad begins
James C. Hart
Kemble St. ends
David T. Dana, Jr.
Stockbridge Line

ST. ANNE'S AVE.
From Main at R. C. Church easterly
Left Right
Walter LaHart
Andrew Malone (r)
Fairview Ave. ends
Miss Elizabeth Malone
Walcott Gregory
Miss Abbie Walsh
Claude Delahaye
John J. McGee
Herbert F. Hurst
Nicholas E. Walsh
Richard J. Stanley, Jr.
Joseph Gorman
Gregory R. Prout

SUNSET AVENUE
From Main opp Housatonic westerly to Yokun Ave.
Left Right
Ernest T. Curtis
Miss Mary M. Colbert
Lenox Garage
William V. Sporer
Churchill Richards
Charles D. MacLean
Vacant
Yokun Ave.

TACONIC AVE.
From Main east, south and east and south to Hubbard
Left Right
William Cameron
Maple Ave. ends
Robert F. Morrison
Raymond E. Lynch
Charles M. Sears
Vacant
Mrs. Mary L. Weston
Jaques Darey
Henry C. Butler
Joseph Mahlstrom
William T. Talbot
Reynolds St. crosses
Louis Bernasconi
Romildo Antonangeli
Wm. C. Thomas
Morris W. Howes
Jeremiah Walsh
Baptista Bernasconi
Hubbard St.

TUCKER
Church n Franklin, easterly
Left Right
Oscar R. Hutchinson
Henry L. Durwin
Edward G. Conklin
John L. Merritt
Frank J. Ford
Tremaine Parsons
James P. Curtin
Thomas J. Kelly
Mrs. Margaret Dunn
Fairview Ave. begins
Mrs. Lillian M. Cooper
Albert C. Butler
Charles H. McCarty
William R. Stanley
Frank S. Mattoon, Jr.
Patrick H. Hughes
Frank Haverstock
Mrs. Katherine Mitchell
John B. Fielding
Paul F. Faivre
John C. Shea
Miss Madeline B. Smith
Edmund Spencer
George Werner
Thomas P. Fielding
William O. Boehman
Petre Piretti

WALKER STREET
From Main, junction Stockbridge bridge and West southeast to Main, Lenox Dale
Left Right
Soldiers' Monument
Curtis Hotel
Old Stage Grill
The Little Shop in the Garden
Town Hall
Town Offices
Lenox National Bank
Lenox News Room
Lenox Sportsmen Club
Pride of Bon Hill Lodge No. 8172, I.O.O. F.M.U.
Horticultural Society
Lenox Grange No. 35
Lock-up
Bricklayers, Masons and Plasterers Union No. 16
Union Brotherhood Painters, Decorators and Paper Hangers of America, Local No. 378
United Brotherhood of Carpenters and Joiners of America, No. 370
United Association Journeyman Plumbers, Gas and Steam Fitters and Steam Fitters' Helpers of U. S. and Canada, Local No. 306
Foresters of America, Court Belle No. 173
Lenox Fire Dept.
Dee's Block
Dee Charles A., Dept. Store
Western Union Telegraph Co.
Herbert J. Klipp, jewelry, etc.
Fantini's, ladies' tailor
David J. O'Brien
Wm. F. Davitt Council, Knights of Columbus
(r) Richard Forde
(r) Miss Mary A. Caurant
Telephone Office
Southern Berkshire Power & Electric Co.
(r) Alexander Wylie
(r) William L. Bull
Miss Jane Peters, antiques
Lenox Savings Bank
Charles M. Sears, treas.
Church St. begins
Miss Florence F. Brooks
St. Lawrence Inn
Mrs. Julia St. Lawrence
Mrs. Alice M. Regnier
Miss Lulu A. Wands
Clinton O. Jones
Lenox Brotherhood
Kemble St. begins
Mrs. Margaret C. Hubbard, "Pine Acres"
School St. begins
Trinity Episcopal Church
Rev. Ralph E. Putney
George L. Halpin
Carl A. Giese "Hampton Terrace"
Hilaire Regnier
Ralph J. Starks
Llewelyn Crosby "Sunny Bank"
Mrs. Mary Bonsal
Vacant House
John J. Robinson "Thistlewood"
George W. Ferguson
Charles R. Blakely "Pinecroft"
Edward Leasage
Charles J. Robertson
Berkshires Hunt & Country Club Stables
Harold J. Duffin
Prescott C. Buffum
Ross W. Terwilliger
Russell O. Weiss
Lee Road begins
Edward L. Merwin
John Huban
August Chollet
Wallace Weed
Francis G. Rondot
Bernard Srodulski
Frank Tallarico
Emil La Garce
George E. LaGarce
T. Leroy Colson
Thomas L. Sedgwick
Lenox Dale
East St. crosses
Crossroad ends

WEST MT. RD.

From West easterly to Pittsfield line

Left Right

Antony Smith
Frank Vahle
John Matthews
Mrs. Elsie Parsons "Stoneover Farm"
Vacant
Peter Berberick
Mrs. Margaret Blake "Pine Needles"
Vacant
Thomas J. Halpin
Richmond Road begins
Cliffwood St. ends
Vacant
Dr. George J. Wallace
The Pleasant Valley Bird and Wild Flower Sanctuary Inc.
Dugway West rd ends
Lime Kiln rd ends
Mrs. Clara M. Borgo
Dr. Robert Metz "Fernbrook"
Fredreick Weber
Clifford B. Moore
Thomas Lillis
John Lirakas
Joseph Bennett
Ernest Schmidt, Sr.
Michael Tobin
William Ploughman
Earl B. Clarke
Pittsfield rd

WEST STREET

From junction of Main Stockbridge and Walker, westerly to Stockbridge Line

Left Right

Stephen Hurlbrut "Cozy Nook"
Mrs. Helen S. Harrisson
"Fairlawn" vacant
Turnure Estate "Beaupre"
Granville L. Winthrop "Groton Place"
Walter G. Henry
Yokun Ave. begins
Mrs. Julia A. Glynn
Mrs. Ellen T. Leary
Edward A. Burke
William J. Leary
Michael Toolan
Miss Mary M. Mackey
William Stone
Mrs. Mary Mackey
Edward J. Gilligan
Vacant
Mrs. Helen Morris "Brookhurst"
Clifford C. Farrington
John Reidy
Andrew Bowen
William F. Noonan
Frederick W. Schwab
John B. Fitzpatrick
William J. Lahart
Leon P. Leydet
Ambrose J. Jerome
Peter J. Montour
Juvenal Doucot
Robert E. Sharp
Randall R. Sharp
Richard Halpin
Halpin's Gas Station
Michael J. Curtin
John P. Kirby
Michael T. O'Brien, florist
Mrs. Mary R. Bullard
Arthur P. Cummings
Dewey P. Smith
Martin T. Small
Kenneth H. Newmarker
Seth H. Shove
West Mt. rd begins
Berkshire Symphonic Festival "Tanglewood"
Ward J. Gaston
Clarence J. Trudell
John Keller
Mrs. Emily Higginson
Frank A. Dunbar
Lenox West rd begins
Stephen Ondus
"Shadowbrook"
Rev. John J. McEleney
Gaston Drake "Bonny Brae"
John Curtin
Michael F. Bartone
Mrs. Katherine Pease "The Orchard"
Road to Bald Head begins
Harry Mooney
Bald Head Farm
Vacant
Vacant
Murdick M. Kickery
Stockbridge Line

WILLOW LANE

Northerly from Housatonic to Hubbard

Left Right

Charles E. Jaynes
Mrs. Anna Miller
Mrs. Katherine Beneat
Antoine Roux
Marien Gleize
Vacant
Albert R. Brunnell
Mrs. Cizarine Girard
Joseph Roux
Thomas DeFillippo
Edward W. Jaynes
Hubbard St.

YOKUN AVENUE

From West easterly to Cliffwood

Left Right

Sunset Ave. ends
Miss Anna Alexandre "The Gables"
Francis R. Gorman
Richard Belford
Louis Guillout
Miss Mary E. Parsons "Stoneover"
Halstead Lindsley "Sunny Ridge"
Joseph Leydet
Thomas F. Baddock
Lenox Club
Edward T. Lahart
Cliffwood St.

Mr. Business Man

THE DIRECTORY is the most effective and most economical method of reaching all the people all the time. Those who buy without looking at the classified list of those who sell do themselves great injustice. The classified lists in the Business Directory form the best Buyers' Guide on earth. A modern up-to-date method of getting what you want. Remember, the Directory is on the job 365 days a year and is consulted more times than all other advertising mediums combined and he who looks therein does so BECAUSE he wants something. The knowledge of where to buy Goods is as important as where to sell them. If your name appears in big type and is properly classified, you get the business, otherwise the other fellow does.

Berkshire Directory Co.

The Home of Good and Reliable Directories

Office: 33 Eagle Sq. PITTSFIELD, MASS.

LENOX DIRECTORY

Copyrighted

ABBREVIATIONS—See page 60

ABERT EDWARD R., emp Wheeler Market, bds High
Eleanor A. Miss, rem to New York City
Oral, (Emma) electrician, emp Henry W. Jones, h High
Aeilla Anthony, (Mary) emp Hillcrest Farm, h Church
Aime Adrienne M. Miss, emp Smith Paper Co., bds East n Housatonic
Akey Felix C., (Josephine) h Main, P. O. Box Lenox Dale
Gerald J., emp C. C. C., bds Main, P. O. Box Lenox Dale
Ross R., emp U. S. Army, bds Main, P. O. Box Lenox Dale
Akroyd Alice Miss, emp Columbia Mill, bds Church
Alice, widow of George, h Church
George A., emp Peter A. Nielsen, h Housatonic
Alexander Anna Miss, mgr. N. Y. Womens' Exchange, Main, h do
Alexandre Anna Miss, h "The Gables", Yokun av
American Legion Rooms, East Main, Lenox Dale
Andrews Edna M., widow of Robert B., h East at Pittsfield line, P. O. Pittsfield
Frances Mrs., bds "Lithgow Cottage", Stockbridge
Angel Everett, (Elizabeth) emp G. E. Co., h Church
Anthony Mary A. Mrs., housekeeper, bds Church
Antique & Gift Shop, prop. Miss F. Wood, h Church
Antonangeli Romildo, (Bettina) h Taconic av n Hubbard
Apps William, (Naomi) emp Peter A. Nielsen, h Church
Ashworth Ralph, (Frances S.) pattern maker, emp G. E. Co., Pittsfield, h East cor New Lenox rd, P. O. R. F. D.
Aspinwall Garage, Main n Cong. Church—now closed
Atlantic & Pacific Tea Co., Laurence F. Flynn, mgr., Church
Auffret Joseph, emp Columbia Mill, h Hiland, P. O. Lenox Dale
Austin Thomas W., (Edith) farmer, h New Lenox rd n Pittsfield rd
Avery George E., emp Pittsfield, h Main, P. O. Lenox Dale
Harry R., (Helen R.) groceries dry goods, boots and shoes, gents' furnishings also Postmaster Lenox Dale, h E. Main, Lenox Dale

BABCOCK GEORGE L., (Mona R.) emp G. E. Co., Pittsfield, h East n Housatonic
Baccoli Louis, emp "Shadowbrook" West, bds do
Baczek Charles J., bds East n New Lenox rd
Sophie Miss, bds East n New Lenox rd
Walter K., emp Hi-Way Diner, Pittsfield rd, bds East n New Lenox rd
Baddock Thomas F., (Winnifred F.) chauffeur emp H. Lindsley, Yokun, bds do
Bahrmann William F., (Marie) tailor emp Fantini's, h (r) Church, Lenox
Bailey Anne E. Miss, bds East Main, P. O. Lenox Dale
Charles C. Jr., emp Columbia Mill, bds East Main, P. O. Lenox Dale
Charles, (Anna A.) h E. Main, P. O. Lenox Dale
Emile A. Jr., (Celia E.) h Cliffwood
George M., (Winifred) emp Columbia Mill, h East Main, P. O. Lenox Dale
Leo A., (Cecile D.) emp Eagle Mill, h Lawton av, P. O. Lenox Dale
Baker Alice, widow Thomas, h Main n Cong. Church
Ambrose J., (Isabelle F.) emp Southern New England Ice Co., Pittsfield, h Housatonic
Isabelle F. Mrs., emp Miss Mahanna, h Housatonic
Katherine A. Miss, teacher High School, Pittsfield, bds Main n Cong. Church
Maud Miss, teacher, Lenox Dale, bds Main n Cong. Church
May G. Miss, teacher, Lenox, bds Main n Cong. Church
Thomas J., real estate, bds Main n Cong. Church
Bald Head Farm, Miss K. S. Buckingham estate, West n Shadowbrook
Bard Charles T., (Loretta S.) emp Lenox, h Hiland Dale, P. O. Lenox Dale
Richard F., prop Dick's Service Station, bds n do
Marie Mrs., h East Main, P. O. Lenox Dale
Barden George, (Ruby) h Laurel Lake rd

Mr. Business Man

THE DIRECTORY is the most effective and most economical method of reaching all the people all the time. Those who buy without looking at the classified list of those who sell do themselves great injustice. The classified lists in the Business Directory form the best Buyers' Guide on earth. A modern up-to-date method of getting what you want. Remember, the Directory is on the job 365 days a year and is consulted more times than all other advertising mediums combined and he who looks therein does so BECAUSE he wants something. The knowledge of where to buy Goods is as important as where to sell them. If your name appears in big type and is properly classified, you get the business, otherwise the other fellow does.

Berkshire Directory Co.

The Home of Good and Reliable Directories

Office: 33 Eagle Sq. PITTSFIELD, MASS.

LENOX DIRECTORY

Copyrighted

ABBREVIATIONS—See page 60

ABERT EDWARD R., emp Wheeler Market, bds High
Eleanor A. Miss, rem to New York City
Oral, (Emma) electrician, emp Henry W. Jones, h High
Acilla Anthony, (Mary) emp Hillcrest Farm, h Church
Aime Adrienne M. Miss, emp Smith Paper Co., bds East n Housatonic
Akey Felix C., (Josephine) h Main, P. O. Box Lenox Dale
Gerald J., emp C. C. C., bds Main, P. O. Box Lenox Dale
Ross R., emp U. S. Army, bds Main, P. O. Box Lenox Dale
Akroyd Alice Miss, emp Columbia Mill, bds Church
Alice, widow of George, h Church
George A., emp Peter A. Nielsen, h Housatonic
Alexander Anna Miss, mgr. N. Y. Womens' Exchange, Main, h do
Alexandre Anna Miss, h "The Gables", Yokun av
American Legion Rooms, East Main, Lenox Dale
Andrews Edna M., widow of Robert B., h East at Pittsfield line, P. O. Pittsfield
Frances Mrs., bds "Lithgow Cottage", Stockbridge
Angel Everett, (Elizabeth) emp G. E. Co., h Church
Anthony Mary A. Mrs., housekeeper, bds Church
Antique & Gift Shop, prop. Miss F. Wood, h Church
Antonangeli Romildo, (Bettina) h Taconic av n Hubbard
Apps William, (Naomi) emp Peter A. Nielsen, h Church
Ashworth Ralph, (Frances S.) pattern maker, emp G. E. Co., Pittsfield, h East cor New Lenox rd, P. O. R. F. D.
Aspinwall Garage, Main n Cong. Church—now closed
Atlantic & Pacific Tea Co., Laurence F. Flynn, mgr., Church
Auffret Joseph, emp Columbia Mill, h Hiland, P. O. Lenox Dale
Austin Thomas W., (Edith) farmer, h New Lenox rd n Pittsfield rd
Avery George E., emp Pittsfield, h Main, P. O. Lenox Dale
Harry R., (Helen R.) groceries dry goods, boots and shoes, gents' furnishings also Postmaster Lenox Dale, h E. Main, Lenox Dale

BABCOCK GEORGE L., (Mona R.) emp G. E. Co., Pittsfield, h East n Housatonic
Baccoli Louis, emp "Shadowbrook" West, bds do
Baczek Charles J., bds East n New Lenox rd
Sophie Miss, bds East n New Lenox rd
Walter K., emp Hi-Way Diner, Pittsfield rd, bds East n New Lenox rd
Baddock Thomas F., (Winnifred F.) chauffeur emp H. Lindsley, Yokun, bds do
Bahrmann William F., (Marie) tailor emp Fantini's, h (r) Church, Lenox
Bailey Anne E. Miss, bds East Main, P. O. Lenox Dale
Charles C. Jr., emp Columbia Mill, bds East Main, P. O. Lenox Dale
Charles, (Anna A.) h E. Main, P. O. Lenox Dale
Emile A. Jr., (Celia E.) h Cliffwood
George M., (Winifred) emp Columbia Mill, h East Main, P. O. Lenox Dale
Leo A., (Cecile D.) emp Eagle Mill, h Lawton av, P. O. Lenox Dale
Baker Alice, widow Thomas, h Main n Cong. Church
Ambrose J., (Isabelle F.) emp Southern New England Ice Co., Pittsfield, h Housatonic
Isabelle F. Mrs., emp Miss Mahanna, h Housatonic
Katherine A. Miss, teacher High School, Pittsfield, bds Main n Cong. Church
Maud Miss, teacher, Lenox Dale, bds Main n Cong. Church
May G. Miss, teacher, Lenox, bds Main n Cong. Church
Thomas J., real estate, bds Main n Cong. Church
Bald Head Farm, Miss K. S. Buckingham estate, West n Shadowbrook
Bard Charles T., (Loretta S.) emp Lenox, h Hiland Dale, P. O. Lenox Dale
Richard F., prop Dick's Service Station, bds n do
Marie Mrs., h East Main, P. O. Lenox Dale
Barden George, (Ruby) h Laurel Lake rd

Barker Albert S. Mrs., rem from town
Barnes Ralph H., (Marjorie V.) emp Lenox Coal Co., h Main, P. O. Lenox Dale
Barnum William T., rem from town
Barry Bartholomew, (Dorothy A.) mgr. First Nat'l Store, Lee, h High
James H., (Lena T.) Supt. Belvoir Ter., h do
Michael P., rem to Pittsfield
Bartlett Marion D. Mrs., bds Main
Bartolotta Stephen, (Anna) (groceries, confectionery, etc.) Housatonic, h do
Barton Alma L. Mrs., h Lime Kiln rd
Bartone Anthony P., bds High
Daniel, bds High
Daniel, (Lucy) emp Miss Anna Alexandre, h High
Joseph, bds High
Michael F., (Kathleen) supt. "The Orchard", West n Shadowbrook, h do
Bassett Carolyn F., widow Charles F., "Sundrum House" Kemble cor Walker
George J., (Jane J.) emp Brass Rail, Pittsfield, h (r) Pittsfield rd
Bassi Salvatore, (Almary) emp Coltsville Diner, h Main
Bates Charles R., (Margaret M.) butler (Waterford), h Church
Bean Loretta H. Miss, prop. Loretta's Beauty Shop, Church, h Church
Beauchemin Rosario, (Julliet) carpenter, h East Main, c Lawton av, P. O. Lenox Dale
Beebe Lena G., widow James W., rem to Gt. Barrington
Beecher Richard, (Elizabeth) rem to Pittsfield
Beechman Walter E., (Mary V.) h Hiland Dale, Lenox Dale
Beglin James F., h Pittsfield rd n Cong. Church
Behan Allen, emp Elm Court, bds East n Morgan Farm
Belford Lily M. Miss, bds Yokun av
Richard, (Mary) supt. emp Miss Mary E. Parsons, h Yokun av
Beneat Alfred L., emp Stark's Estate, bds Willow Lane
Eleanor M. Miss, student, bds Willow Lane
Katherine, widow John, h Willow Lane
John F. Jr., emp Winthrop's Estate, bds Willow Lane
Morris N., emp Shepard's Estate, bds Willow Lane
William J., emp So. Berk. Power & Electric Co., rem to Gt. Barrington
Benedict Agnes B., widow Frederick, matron Meadow Place, h Main
Bennett Joseph, h West Mt. rd, bey Lime Kiln rd
Benson Bertha M. Miss, bds East bey schoolhouse
Berberick Hedwicg L. Miss, emp Stockbridge, bds West rd n Stonover Farm
Peter, (Hedwicg) emp Stonover Farm, h West Mt. rd n do
Peter Quirt, student, bds West Mt. rd n Stonover Farm

BERKSHIRE AUTO REPAIR SHOP, Oliver L. Hutchinson, Main—See p 288

Estates Inc, John Nielson, Supt., h Stockbridge

BERKSHIRE GRAVEL CO., A. I. Newton and J. W. Washburn, Lenox Dale—See page 200

Berkshires Hunt & Country Club, Inc., Frank Famularo, mgr., Lee rd n Laurel Lake
Industries, Main
Bernisconi Angelo, emp Pittsfield, bds Taconic av n Hubbard
Baptista, Jr., baker, h Taconic n Hubbard
John, bds Taconic n Hubbard
Louis, (Mildred L.) h Taconic n Hubbard
Mary, widow Baptista, h Taconic av n Hubbard
Berndt Anna M. Miss, teacher Lenox, bds Main
Charles F., (Martha) h Main
Besanson Elizabeth Miss, h Main n Four Corners, P. O. Lenox Dale
George H., gardener and farmer, bds Main n Four Corners, P. O. Lenox Dale
Louis E., bds Main n Four Corners, P. O. Lenox Dale
Besaw Maylon, foreman "Waycross Farm", bds Cross rd
Best James M., (Hazel) emp G. E. Co., Pittsfield, h Pittsfield rd n town line, P. O. Pittsfield

Bevens Emma E., bds Housatonic
Bevins Gertrude R. Miss, emp W. M. Coakley, Pittsfield rd, bds do
Gladys M., emp Town Hall, bds Housatonic
James E., (Maud) emp Eagle Mill, Lee, h Hiland, Lenox Dale
Maud E., widow George H., h Housatonic bey Willow Lane
William R., emp Columbia Mill, bds Hiland Dale, P. O., Lenox Dale
Bicknell Ida Miss, h "Meadow Place", Main
Bigot Emil, emp Columbia Mill, h Elm, Lenox Dale
Bihan Allen, emp Elm Court, bds East n Morgan Farm
Bishop Amy, widow Cortlandt Field, h "Winter Palace", Stockbridge
Blain Adrien, rem to Pittsfield
Blake George Baty Jr., bds "Pine Needles", West Mt. rd
George E., (Bessie M.) farmer, h East bey Schoolhouse
George N., emp Firestone Co., Pittsfield, bds Pittsfield rd n Holmes rd
Harrison C., bds East bey Schoolhouse
John D., (Geraldine) emp First Nat'l Store, Housatonic St., h Church
Margaret, widow George Baty, h "Pine Needles" West Mt. rd
Vincent E., rem to Pittsfield
Blakely Charles R., (Hazel M.) h "Pinecroft", Walker
Blanchard Norman H., (Edna M.) h bey Cemetery, New Lenox rd
Caroline C., widow Randall H. D., bds bey Cemetery, New Lenox rd
Bligh Edward W., (Alice T.) druggist, mgr. Silvernail's Drug Store, Dalton, h Housatonic n Church
Bochman William O., (Elizabeth S.) emp G. E. Co., h Tucker
Bock George, (Anna) emp Lenox Cemetery, h Dugway rd n East
Baczek John, (Adelina) farmer, h East n New Lenox
Bondenet Celina, widow Charles, h Fairview av
Palmyre Miss, bds Fairview av
Boneff Germaine, widow of Stancho, h Housatonic n Church
Bonhotal Alfred, h Hiland Dale, Lenox Dale
Louis, (Mary A.) emp Smith Paper Inc., h Main, P. O. Lenox Dale
Louis 2nd, (Mary L.) emp Berk. Gravel Co., h Hiland Dale, P. O. Lenox Dale
Wilfred, (Mary A.) emp Lenox, h Main, P. O. Lenox Dale
William, (Mary) emp Town of Lenox, h Hiland Dale, P. O. Lenox
Bonner Kate G. Miss, rem to New York
Bonsal Mary, widow W. Roscoe, h "Pembrook Cottage", Kemble
Bontell Amos, emp Elm Court, bds Hiland Dale, P. O. Lenox Dale
Amos C., (Christine G.) prop. Rivella Inn, Pittsfield rd, h do
Louis W., (Mary L.) emp Lenox Builders Supply Co., h Hiland Dale, Lenox Dale
—See Bonhatil
Bordeau Hazel M. Miss, emp B. W. Co., Pittsfield, bds West
Borden Dorothy E. Miss, bds "Beechknole" Stockbridge
Letitia, widow John E., bds Mill, Lenox Dale
John P., (Helen F.) emp Lee, h Mill, Lenox Dale
Max A., (Rose M.) h "Beechknole" Stockbridge
Borgo Clara M. widow John, h West Mt rd n Lime Kiln rd
James J., bds West Mt. rd n Lime Kiln rd
Rose M. Miss, emp Pittsfield Laundry, bds West Mt. rd n Lime Kiln rd
Bosworth Charles W., (Racheal R.) h "Home Farm" Cliffwood
Leroy, (Gladys) emp Columbia Mill, h East Main, P. O. Lenox Dale
Bouchane George, (Ruth L.) emp G. E. Co., Pittsfield, h off East bey Dugway
Boulogne Louis P., (Josephine M.) h off East n Dugway rd
Bourne George F., (Grace A.) bds "Village Inn", Church
Bourquin Adele V. Miss, rem to Housatonic
Bowen Andrew, (Margaret E.) tree surgeon emp Pittsfield, h West n "Brookhurst"
Brace Cynez C., emp Clifford Coal Co., res Lee
Bradshaw John T., (Elizabeth) emp Eagle Mill, h Lawton av, P. O. Lenox Dale
Brahier Geo. M., (Mary M.) emp Niagara Mill, bds Hiland, P.O. Lenox Dale.
Mary M., widow Peter, h Hiland, Lenox Dale
Brancazzu Peter V., (Catherine) emp Mrs. Frances Barlow's, h Housatonic
Brasie Eugene, (Daisy B.) h School, P. O. Lenox Dale

Breck Edward B., (M. Alice) emp Eagle Pub. Co., Pittsfield, h East at Pittsfield Line, P. O. Pittsfield
Brennan Robert J., (Helen J.) salesman, h Cliffwood
Brice James B., (Carol J.) well contractor, h Pittsfield rd n Dugway rd
Brielman Wilfred J., (Agnes M.) rem to New York City
Brigham Herbert, emp Norman Blanchard, New Lenox, bey Cemetery, bds do
Brigham Herbert, emp Norman Blanchard, New Lenox, bey cemetery, bds do
Briggs Richard L., (Mae D.) emp Smith Paper Co., h School, P. O. Lenox Dale
Brignon Julius, (Josephine) carpenter, h East n Housatonic
Briqueler Eugene A., bds East n New Lenox rd
Brissen Louis, (Alice) emp W. B. Bull & Sons Inc., res Stockbridge
Bristed Mary, widow Charles Astor, h "Lakeside", West bey Shadowbrook
Broderick Cornelius J., (Margaret V.) attorney at law and insurance, Housatonic n Church, h do
Francis L., (Lavinia) emp Maskell-Broderick Co. Inc., h East n Hubbard
John F., (Agnes) emp The Clifford Co., h School
Roy, h Housatonic
Timothy W., (Elizabeth C.) treas. Maskell-Broderick Co. Inc., h Main
William J., emp St. Ann's Cemetery, bds Housatonic at Catholic cemetery entrance
Brooks Amy P. Miss, h Walker
Florence E. Miss, h Walker
Brough William D., bds Hiland Dale, P. O. Lenox Dale
Brown Carleton F., rem to Connecticut
Alice, widow of C. Lester, h Cliffwood
David, (Nora E.) h Roy av, Lenox Dale
George W., (Margaret M.) emp Columbia Mill, Lee, h Roy av, P. O. Lenox Dale
Henry F., emp Columbia Mill, bds Roy av, P. O. Lenox Dale
Lucy C. Miss, , Delafield & Brown, h Main
William J., emp Pittsfield, bds Elm, P. O. Lenox Dale
Thomas J., bds Roy av, P. O. Lenox Dale
Brunell Albert R., (Julia T.) carpenter, h Willow Lane
Buck Amber, widow Herbert, h Hiland Dale, P.O. Lenox Dale
Cortland H., bds Hiland Dale, Lenox Dale
Emma E., widow Wesley, bds New Lenox rd cor Under Mt. rd
Norman, (Grace C.) emp Smith Paper Co., Hiland Dale, P. O. Lenox Dale
Raymond, bds Hiland Dale, P. O. Lenox Dale
William, (Beatrice L.) emp Col. Mill, h East Main, P. O. Lenox Dale
Buffum Prescott C., (Sarah S.) prop. Lenox Builders Supply Co., Inc., h Walker
Bull Lenges H., (Louise F.) W. B. Bull & Sons, Inc., h Maple
William L., (Jessie H.) (W. B. Bull Sons, Inc.) h Walker

BULL WILLIAM B. & SONS INC., Wm. L. Bull & Lenges H. Bull, Main St.
Garage, Chevrolet, Cadillac and La Salle cars Sales and Service Station, supplies etc. also range and fuel oils, motor cars for hire and livery service, Main—See page 289

Bullard Mary R. Mrs., widow William M. Dr., h "Highwood," West
Bunnell Earl L., (Caroline M.) emp Village Inn, Church, h do
Ettie I. Mrs., prop. Village Inn, h Church
Raymond H., student, bds Village Inn, Church
Burke Anna R. Miss, rem to Pittsfield
Clarence C., (Rose T.) sec'y and treas. Burke's in the Berkshire Inc., prop. "The Log Cabin", Pittsfield rd, h Pittsfield rd
Edward A., (Frances E.) h West
M. Isabel Miss, bds Hawthorne
Rose T. Mrs., president Burke's in the Berkshire's, Inc., Pittsfield rd h do
William F., (Elizabeth) emp Home Farm, h Hawthorne

Burke's in the Berkshire's Inc., Rose T. Burke, pres.; Clarence C. Burke, sec'y and treasurer; Pittsfield rd, Bradford Place
Burlingham Ralph J., (Maud L.) awnings and upholstering, 29 Fenn, Pittsfield, h East
Butler Albert C. Jr., emp John J. Shepard, Jr., Cliffwood, bds Tucker
Alice, widow George F., rem to Pittsfield
Cornelius W., teamster, bds Housatonic
Ellen, widow of Albert C., h Tucker
Francis G., rem to Pittsfield
Harriet Miss, reg. nurse, bds Tucker
Henry C., (Agnes) emp Morgan Farm, East, h Taconic av
Lawrence H., caretaker emp Berkshire Estates Inc., bds do
Mary E. Miss, emp Kate Carey, bds Tucker
May A. Miss, emp Lenox Library, bds Hawthorne
Norman F., (Rachel B.) photographer and photo supplies, Church, h Hawthorne
Paul, laborer, bds Stockbridge St.
Theodore R., (Ethel F.) emp Hutchinson's Gas Station, Main, h West Mt. rd
Byrne Barbara F. Mrs., emp Parson Estate, h Cliffwood
Barbara A. Miss, reg. nurse, bds Cliffwood
Betty T. Miss, bds Cliffwood
Mary E. Miss, bds Cliffwood
Sheilah M. Miss, bds Cliffwood

CABANAUGH FLORENCE C., widow Harry, emp John Shepard, Jr., Cliffwood, bds do
Cables Beatrice Miss, rem to Gt. Barrington
Caley Sara A. Miss, teacher Lenox, h Maple av
Callis Thomas, (Emma) prop. Lenox Sandwich Shop, Pittsfield rd, h do
Cameron James D., (Gabrielle) cashier, emp Lenox Nat'l. Bank, h Maple av
William, (Mary J.) h Taconic av
Campbell Frank D., (Abbie) herdsman, emp Foster Place, h do Kemble
Irving M., emp Miss Marion S. Davies, rms Lenox Fire House, Walker
Marion E. Miss, student, bds Kemble at Bellefontaine
Canavan Florence P. Miss, rem to Pittsfield
Mary Miss, cook emp Lithgow Cottage, Stockbridge, bds do
Capps Mary, widow Edward, bds New Lenox rd, n East
William E., (Mary) h New Lenox rd n East
Carey Dorothy E. Miss, bds Hubbard
George F., (Charlotte) emp Berk. Gravel Co., School, Lenox Dale
Joseph C., bds Housatonic
Kate Miss, h "Butternut Cottage", Main
Louis F., (Lillian) emp Lenox Cemetery, h School, P.O. Lenox Dale
Royce C., (Marion E.) emp Berk. Gravel Co., h School, P. O. Lenox Dale
Caritey Alfred C., emp Lenox Coal Co., h Church, P. O. Lenox Dale
Constant E., (Mary M.) h Main, P. O. Lenox Dale
Eugene, h Hiland Dale, P. O. Lenox Dale
Carl Charles W., h Lime Kiln rd
Carlson Hester E. Miss, bds East at Pittsfield Line, P. O. Pittsfield
Franz, (Anna) farmer, h East at Pittsfield line, P. O., Pittsfield, R.F.D.
Carter Virginia Miss, emp Cliffwood, res Stockbridge
Carty Anna Miss, rem to Pittsfield
Joseph, emp G. E. Co., Pittsfield, bds Mill, P. O. Lenox Dale
Ellen, widow Michael J., rem to Pittsfield
William, plumber, Maskell-Broderick, Main, res Lee
Case Norton M., (Mildred B.) emp G. E. Co., Pittsfield, h Stockbridge bey Hawthorne
Casey Bartholomow G., (Marie E.) painter, h Cliffwood
Margaret Miss, rem from town
Margaret Miss, bds Cliffwood
Casparini Peter, laborer, h Hiland Dale, Lenox Dale
Castoldi Charles J., (Tinneti) prop. Science Barber Shop, Church, h do
Cauhan Anne M. Miss, emp St. Vincent De Paul Rectory, E. Main, Lenox Dale, bds do

Caurant John E., (Frances) emp Berk. Gravel Co., h Main, Lenox Dale R.F.D.
Mary A. Miss, bookkeeper emp Southern Berk. Power & Electric Co., h Walker
Cavanaugh Irving J., (Helen M.) emp First Nat'l Store, Lee, h Bull Blk, Main
Cemetery (Lenox) Greenwood and Main
(St. Ann's) Housatonic
Centennial Mill, Smith Paper Inc., props, Mill, Lenox Dale
Center School, Housatonic
Cerutti Joseph, (Teresa) emp C. G. Deloye, h Housatonic bey Willow Lane
Guy, student, bds Housatonic
Lena Miss, bookkeeper emp C. G. Deloye, bds Housatonic
Cessford Elizabeth Miss, h Dugway rd n Pittsfield rd
Chadwick Fredric S., (Hilda J.) emp B. Hunt & Country Club, h Lee rd
Chague Alphonse E., (Mary) Supt. emp Mrs. Emily V. White, Elm Court, Stockbridge, h do
Amelie, widow Alphonse, bds East n Four Corners
Eugene J., (Agnes E.) emp Elm Court, h East bey Four Corners, Lenox Dale
Chambers Alice Mrs., rem to New York City
Chapel George N., (Anna V.) emp Ross W. Whistler, "Hidden House", Main c Greenwood, h Hubbard av n Main
Chapman Hattie Mrs., emp "Meadow Place", Main
Chandler Mary K. Miss, emp Lithgow Cottage, Stockbridge, res Lee
Chase Gladys Mrs., sec'y and housemother, Lenox School, bds do
Childs George, (Isabelle M.) supervisor of Physical Education, Pittsfield, h New Lenox rd n East
John W., (Sylvia) prop. Child's Service Station, Pittsfield rd, h Housatonic
Child's Service Station, John W. Childs, prop., Pittsfield rd
Chollet August, (Anna) h Walker
Christie Clifford W., (Maud T.) real estate, h Main, top Church Hill
Christopher Daniel, emp C. C. C., bds Hubbard
Rudolph R., bds Hubbard
Walter, bds Hubbard
Cico—See Decico
Claire—See Clere
Clancy James, laborer, h Reynolds
Clapper Hortense L. Miss, emp G. E. Co., bds New Lenox rd n East
Genevine L. Miss, student nurse, Hillcrest Hospital, Pittsfield, bds New Lenox rd n East
Mary A., widow Jay T., h Housatonic
Philo B., (Hortense L.) carpenter, h New Lenox rd n Nichols
Claric Henry, (Marion) emp Smith Paper Inc., h Hiland Dale, P. O. Lenox Dale
Clark Charles H., (Ella I.) milk dealer, h East n Hubbard
Harriet, widow Samuel H., h East bey Hubbard
Madeline B. Miss, bookkeeper, emp Eaton Paper Co., Pittsfield, bds New Lenox rd n Pittsfield rd
Myra H. Mrs., nurse, emp "Meadow Place", bds Main
Raymond A., (Mary R.) emp Pittsfield, h Pittsfield rd
Walter H., (Ruth) master, Lenox School, Kemble, h do
Clarke Earl B., (Coral J.) emp G. E. Co., Pittsfield, h West Mt. rd n Pittsfield rd
Clary John, emp "Lithgow Cottage", Stockbridge rd, bds do
Clere Alphonse, (Justine) emp Elm Court, h Elm, P. O. Lenox Dale
Morris, (Dorothy) h Elm, P. O. Box Lenox Dale
Cleveland Elizabeth M., widow Benjamin R., h East n Housatonic
Ralph H., (Gladys D.) h East cor Hubbard av
Clifford Ada L., widow William G., h Main
Albert E., pres. Clifford Coal Co., h Cliffwood
Block, Main
Daniel T., (Julia) emp Columbia Mill, h E. Main, P. O. Lenox Dale
Florence Miss, bds Cliffwood

CLIFFORD CO. INC., THE, Roy P. Adams, pres.; Herbert F. Hurst, vice-president; Hewitt Clifford, sec. and treas., contractors and builders, also hardware, paints, sporting goods, etc., Main—See page 292

CLIFFORD COAL CO. INC., Albert E. Clifford, pres.; Hewitt Clifford, sec. and treas.; anthracite and bituminous coal, Main—See page 292
James T., emp Columbia Mill, bds E. Main, P. O. Lenox Dale
Olive E. Miss, bds Cliffwood
W. Hewitt, (Grace M.) sec. and treas., Clifford Coal Co., h Cliffwood
Coady Joseph A., (Nora M.) emp G. E. Co., Pittsfield, bds Pittsfield rd n North School, P. O. Pittsfield
Ellen K., widow Daniel, h Pittsfield rd n North School, P. O. Pittsfield R.F.D.
Coakley Maurice F., (Margaret) carpenter, h Pittsfield rd n Auchmuty Pl
Thomas F., (C. Loretta) mgr. Lenox Riding Academy, res Pittsfield
Walter M., (Jeannette) Lenox News Room, Town Building, Walker, h Pittsfield rd n Auchmuty Pl
Cobbett Richard C., (Katherine) h New Lenox rd n East
Coderre Andrew, bds E. Main c Roy av, P. O. Lenox Dale
Rodolphe E., (Armandine D.) agt. Railway Express Agency, Lenox Dale, h E. Main c Roy av, P. O. Lenox Dale
Cody Thomas, bds Cliffwood
Coffey Mary Miss, bds Tucker
Cohen Hyman D., (Juliet) emp Kelsey's Market, Pittsfield, bds High
Colbert Julia, widow Thomas, h Housatonic below Hynes av
Marcel, emp Curtis Hotel, bds Church
Mary M. Miss, bookkeeper, emp Maskell-Broderick Co. Inc., h Sunset av
Cole Albert E., (Ada E.) prop. Stonewall Lodge, h Pittsfield rd
Marguerite M. Miss, bds Cliffwood n Greenwood
Michael, (Susan) h Cliffwood
Richard E., (Elizabeth C.) h Housatonic
Susan Miss, bds Cliffwood, n Greenwood
Coli Antonio, rem to Pittsfield
Collier Kathleen Miss, governess emp H. Lindley, Yokun av, bds do
Collins Jennie Mrs., rem from town
Colson T. Leroy, (Helen I.) emp Berk. Hunt & Country Club, h Walker n Four Corners
Colt Zenas Crane, (Cynthia) summer res., New Lenox rd bey cemetery, winter res., Dalton
Commerdia John J., rem to Pittsfield
Commerford Patrick A., emp Columbia Mill, bds Elm, P. O. Lenox Dale
Commonwealth of Massachusetts Fire Observatory, Lenox Mountain
Conan Peter, emp Elm Court, bds Walker, Lenox Dale
Congregational Church, Main c Greenwood, Rev. Edward A. Driscoll, pastor
Conklin Agnes C. Miss, stenographer, emp Eaton Paper Corp., Pittsfield, bds Tucker
Catherine M. Miss, bookkeeper emp Clifford Co., bds Tucker
Edward G., (Elizabeth E.) h Tucker
Edward G. Jr., emp Tucker
Edward G. Jr., emp Groton Place, bds Tucker
Julia E. Miss, emp Lenox Library, bds Tucker
May E. P. Miss, rem to Pittsfield
Connelly Edward, emp Frank J. Ford, plumber, bds Hynes av
Thomas, gardener, h Hynes av
Connolly Anne A. Miss, rem to New York City
Margaret M. Miss, rem to New York City
Connors Maurice, laborer, bds Fairview
Conte Alfred, (Sarah S.) shoemaker, Housatonic, h Housatonic
Italia R. Miss, bds Housatonic
Conte's Shoe Shop, prop. Alfred Conte, Housatonic
Cook Clarence C., (Marion) emp Town of Lenox, h Housatonic
Daisy L., widow Clarence W., rem to Pittsfield

Cook Charlotte M., widow George H., prop. Cook's Camp, Pittsfield rd cor Holmes rd, P. O. R. F. D. Pittsfield, h do; winter res., 84 Dalton av, Pittsfield
Cook's Camps, Mrs. Charlotte M. Cook, prop., Pittsfield rd cor Holmes rd
Cooney Catherine A. Miss, bds Maple n Hubbard
Daniel J., (Alice C.) janitor, Lenox High School, h Stockbridge
Francis P., emp Granville Winthrop, bds Maple
J. Harry, emp G. E. Co., Pittsfield, bds Stockbridge
John J., emp Granville Winthrop, h Maple av n Hubbard
Cooper Daniel, emp Burke's in the Berkshires, Pittsfield rd, bds do
Lillian M. Miss, h Tucker
Corbiey Malcolm E., (Winona) emp Curtis Hotel, h Church
Corr Thomas G., emp Lenox Club, bds Fairview
Cossaboom Dorothea J. Miss, bds Main, P. O. Box Lenox Dale
Franklin H., carpenter, h Hiland Dale, P. O. Lenox Dale
Franklin J., (Ina) bookkeeper, emp Lenox Coal Co., h E. Main, P. O. Lenox Dale
Rebecca C., widow Edwin, bds Main, P. O. Lenox Dale
Couig John D., bds West
Courtney Mary Miss, rem to New York City
Cowhig Daniel M., (Mary E.) town assessor, h Cliffwood
Joseph T., (Adeline) prop. Laurel Lake Ice Co., h Main
Coyote John, emp Mrs. Shattuck, bds Stockbridge
Cozic Louis, (Anna) emp Smith Paper Inc., h Hiland Dale, P. O. Lenox Dale
Crane George E., (Agnes M.) emp Eagle Mill, Lee, h Hiland Dale, Lenox Dale
Crennan Richard F., (Anna V.) emp Hillcrest Farm, h East n Housatonic
Timothy F., (Josephine N.) emp Hillcrest Poultry Farm, h Franklin
Crerar John, (Mary) emp Maskell-Broderick Co. Inc., h Cliffwood
Crosby Earl, (Sarah O.) emp L. A. Crosby, h Housatonic n Hynes av
Faith V. Miss, bds Hawthorne
Howard, emp Hutchinson Garage, bds Fire Dept., Walker
Julian P., (Anna V.) carpenter and machinist, h Hawthorne
Julian P. Jr., bds Hawthorne
June E. Miss, emp Darling Shop, Pittsfield, bds Hawthorne
Llewellyn, (Anna S.) trucking, "Sunny Bank", h Walker
Crowley Helen C. Miss, bds Mahanna Blk, Church
Crumrine Katherine E. Miss, rem to Pittsburgh, Pa.
Cuene Eugene, emp Elm Court, res Lee
Culverhouse Elmer, emp Elm Court, res Lee
Cummings Arthur P., (Katherine) emp Bullard Place, h West
Clarence, (Irene) emp Groton Place, West, h Ash
Edward F., clerk, emp Wheeler Mkt., Main, bds West
Francis, (Josephine T.) emp Jack Rose Co., Pittsfield, bds Hubbard
John H., bds West
Kenneth P., emp Winthrop Estate, bds Housatonic
Louis R., emp Spencer Estate, bds Housatonic
Robert, (Nellie) emp Elm Court, h Housatonic n Hynes
Cunningham George, bds East Main, P. O. Lenox Dale
James H., ass't mgr. Berk. Hunt & Country Club, bds E. Main, P. O. Lenox Dale
Michael, (Mary) janitor, Lenox Dale School, h E. Main, P. O. Lenox Dale
William J., emp Niagara Mill, bds E. Main, P. O. Lenox Dale
Curtin Daniel M., (Rose) emp George K. Livermore, Cliffwood, h Church
Francis J., painter, bds Church
Hazel A. Miss, emp Geo. K. Livermore, Cliffwood, bds Church
Hazel M. Miss, bds Church
James M., caretaker emp Hurlbut Estate, bds West
James P., gardener, Miss Hageman, h Tucker
James R., student, bds Tucker
John, (Mary) emp O'Brien's Florist, h West
John A., emp Bonnie Brae, bds West
Margaret E. Miss, reg. nurse, bds West
Margaret R. Miss, teacher, emp Greenfield, bds Tucker

Curtin Mary K. Miss, bds West
Mary R. Miss, teacher emp Pittsfield, bds Tucker
Michael J., (Mary) gardener emp Michael T. O'Brien, West, h do
Curtis & Curtis Real Estate, Otis P. Curtis and Ernest T. Curtis, Walker and Sunset
Ernest T., (Elizabeth S.) Curtis & Curtis Real Estate, h Sunset av n Main
Garage, Main

CURTIS HOTEL, INC., in the heart of the beautiful Berkshire Hills, Main c Walker, Lester Roberts, mgr.

Otis P., Curtis & Curtis Real Estate, bds Walker n Kemble

DAILEY CHARLES C., ass't treas. Lenox Savings Bank, bds Main
Eleanor G. Miss, secretary, Dr. J. Roe, Pittsfield, bds Main n St. Ann's Church
Elizabeth R. Miss, reg. nurse, bds Main n St. Ann's Church
Daley Anna E. Miss, bds Stockbridge n Cross rd
Catherine Miss, maid, emp "Overlee", bds Stockbridge rd n do
Edward P., (Marjorie E.) emp Metropolitan Ins. Co., bds Church n Housatonic
Helen M. Miss, bds Stockbridge rd
John T., chauffeur, bds Stockbridge rd
Patrick, (Mary) supt. emp "Overlee", h Stockbridge rd n do
Dana David T., (Georgette C.) h "Birchwood", h Main c Hubbard
David T. Jr., (Lydia L.) h Stockbridge rd bey Kemble
Darbe Cora Miss, emp "Meadow Place", Main
Darey Rose A. Mrs., h Housatonic
Francine, widow John, bds Hubbard cor Taconic
Jaques, (Augustine) emp Clifford Co., h Taconic av
Louise M., widow George, h East n New Lenox
Louis C., (Lucy M.) emp Granville, bds Taconic
Louise M. Miss, bds East n New Lenox
Dauplaise Peter, h Lawton av, P. O. Lenox Dale
Davidson Robert, (Deborah M.) groomer emp "Uplands", h do Stockbridge
Robert M. Jr., emp First Nat'l Store, Housatonic, bds Stockbridge on "Uplands"
Davies Marion S. Miss, h Main
Nancy Miss, bds "Edgecombe", Sunset av
Davis Ilene I. Mrs., rem from town
De Cello Merio, (Eva) emp D. T. Dana, h Hubbard
Decker Edw. M., (Jeanne B.) emp Highlawn Farm, h High
Frank W., (Helen G.) emp G. E. Co., Pittsfield, h East n Four Corners
Stella D. widow Harvey H., h East cor New Lenox rd
de Coste James P., (Margaret E.) foreman emp Becket C. C. C., h E. Main, P. O. Box Lenox Dale
Dee Charles A., (Carolyn S.) dry goods, gents' furnisher, hatter and shoes, Dee Blk, Walker, h Cliffwood
Deede—See Didey
DeFellippo Giavonni, emp D. T. Dana, bds do Main
Henry, emp Starks Estate, bds Willow Lane n Housatonic
John, gardener, emp "Birchwood", Main, bds do
Merio, emp D. T. Dana, bds Willow Lane n Housatonic
Aufemia, widow Thomas, h Willow Lane n Housatonic
Degnan Anne M. Miss, student, bds Fairview
Bartholomew I., (Anna M.) drugs and medicines, cigars and confectionery, Church cor Housatonic, h Fairview
Paul T., emp Lenox Drug Store, Fairview
DeGrigole Charles, (Helen C.) emp Hubbard Mill, So. Lee, h Church
deHeredia Georgia B. C., widow Carlos, h "Wheatleigh", Stockbridge, Middle rd
Delafield Anna, widow Frederick S., Delafield & Brown, real estate and insurance, Main, h "Little Farm", Stockbridge
Delahaye Claude, (Louise) h "Village View"
Delaney Michael J., (Catherine) emp Columbia Mill, h Church, P. O. Lenox Dale

Delmoleo Fred, (Johanna) rem to W. Stockbridge
DeMar Frank, (Jessie B.) truckman emp Pittsfield, h New Lenox rd bey cemetery
DeMar Fred, bds New Lenox rd, bey cemetery
Joseph, emp Morris Stoskin, New Lenox rd, bds do bey cemetery
Josephine, widow Fred, bds New Lenox rd bey cemetery
Demers Armand, rem to Pittsfield
Dennis Hattie B. Mrs., rem to Boston
Derrick Frank A., (Marguerite I.) emp Smith Paper Inc., Lee, h Elm, P.O. Lenox Dale
Desantis August, (Adelaide) h Housatonic
Devaney Augustin M., rem to New York
Edmund, rem to New York City
Francis P., rem to New York City
Helen Miss, rem to New York City
Mary L. Miss, emp Mt. Vernon, N. Y., bds Kemble
Patrick, (Nellie) chauffeur, Giraud Foster, h Kemble, h do
Dewey Harvey H. Sr., (Carrie B.) farmer, h New Lenox rd bey East
Harvey H. Jr., (Edith) bds New Lenox rd
Lophelia E. Miss, rem to Dalton
D'Hondt Charles F., (Corinne M.) emp G. E. Co., Pittsfield, h Pittsfield rd n Lime Kiln rd
DiCicco Angelic, widow Dominick, bds Taconic av n Hubbard
Dominick, farmer, bds New Lenox rd
George, emp Pittsfield, bds New Lenox rd
John, (Rose) farmer, h New Lenox rd
John, emp G. E. Co., bds New Lenox rd
Dick's Service Station, Richard Bard, prop., gas, oils and lubricants, E. Main, Lenox Dale
DiConzo Joseph, (Margaret) emp Peter A. Nielsen, h Housatonic
Didey Elizabeth Miss, stenographer, High School, bds Church
Gaston, (Delia) emp Elm Court, h Church
Dingman Mary R. Mrs., prop. Jack & Jill Nursery, Housatonic, h do
Diot Emil, (Caroline) laborer, h High
Doc's Filling Station, Walter A. Hutchinson, prop., Pittsfield rd n Holmes rd
Dolan Rose M., widow Thomas J., bds Pittsfield rd cor West Mt. rd
Donald George W., (Ivy) rem to Pittsfield
Dondley Willard B., (Margaret) rem from town
Donovan Eleanor F. Miss, emp Smith Paper Co., bds Church, P. O. Box, Lenox Dale
H. Rita Miss, bds Church, P. O. Lenox Dale

DONOVAN J. MURRAY, (Elizabeth H.) dentist, Library Bldg., Main, office hours, 9 a.m., 6 p. m. Monday and Friday evenings by appointment, h Fairview
James E., emp Niagara Mill, bds Church, P. O. Box Lenox Dale
Lillian J. Miss, student nurse, St. Luke's Hospital, Pittsfield, bds Church, P. O. Lenox Dale
Rose A. Miss, bds Church, P. O. Lenox Dale
Rose Miss, emp Cliffwood, bds do
Thomas F., bds Church, P. O. Lenox Dale
Timothy G., (Margaret M.) emp Eagle Mill, h Church, P. O. Lenox Dale
Doucot Juvenal, (Adele) emp "Underledge", h West
Downs Agnes Miss, graduate nurse, h Main n Curtis Hotel
Alice E. Miss, teacher, Pittsfield High School, h Main n Curtis Hotel
Margaret E. C. Miss, reg. nurse, bds Main n Curtis Hotel
Drake Gaston, (Mary) h "Bonny Brae" West
Lawrence, (Helen E.) emp G. E. Co., Pittsfield, h Housatonic
Driscoll Catherine A. Miss, emp Columbia Mill, bds Roy av, P. O. Lenox Dale
Edward A. Rev., (Eva T.) pastor Congregational Church, h Cliffwood
Mary E. Miss, h Roy av, P. O. Lenox Dale
Katherine, widow John, h Elm, P. O. Lenox Dale
Raymond J., (Kathleen S) salesman for Interstate Home Equipment Co., Springfield, h E. Main, Lenox Dale

Drumm Earl H., (Ethel L.) emp State of Massachusetts, rem to Lee
Ernest F., emp Dr. Bullard, West, bds Reynolds
Iola Miss, operator, emp N. E. Tel. & Tel. Co., bds Reynolds
Whelden, (Miranda) carpenter, h Reynolds
Drummond Jean H. Miss, emp "Thistlewood", h Church
Duby Vincent, (Lillian) emp Berk. Gravel Co., Lenox Dale, h Hiland Dale, P. O. Box Lenox Dale
Duclos Bernard N., (Mathilde) h Cliffwood
Delphine A. Miss, bds Cliffwood
Duffin Harold J., (Thomasina) h Cliffwood (winter res.), Walker (summer res.)
Duffy James, (Lillian) farmer, h New Lenox rd bey East
Mary K. Miss, bds New Lenox rd bey East
DuFresne Edouard, (Cordelia) carpenter, h Cliffwood
Elizabeth C. Miss, bds Cliffwood
Pauline C. Miss, bds Cliffwood
Dunbar Alice Miss, trained nurse, emp Berkshire School, bds West n Shadowbrook
Elsie Miss, bds West n Shadowbrook
Frank A., farmer, h West n Shadowbrook
Harry S., bds West n Shadowbrook
Minnie Miss, teacher, emp Springfield, bds West n Shadowbrook
Dunn John R., (Margaret M.) emp B. W. Co., Pittsfield, h Pittsfield rd
Margaret, widow Timothy E., h Tucker
William F.,(Luretta) emp Pittsfield, h Franklin
Duplis Anna, widow William A., bds Pittsfield rd cor West Mt. rd
Robert, bds Pittsfield rd cor West Mt. rd
William, bds Pittsfield rd cor West Mt. rd
Dupont Edmond C. L., (Julia) foreman emp Berk Gravel Co., h High
Duprey Frank B., (Jacqueline C.) prop. East Street Dairy, h East n Four Corners
Dupuis Ernest, bds Willow Lane
Durwin Henry L., (Mary E.) h Tucker
Dwight Jean B. Miss, rem to New York City
Lucia K. Miss, rem to New York City
Dwyer Clarence X., (Louise) prop. Hi-Way Diner, Pittsfield rd, h n do

EARL CHARLES R., (Ida) emp Lenox Coal Co., h Hiland Dale, P. O. Lenox Dale
Madeline G. Mrs., h Church
Easland Howard, rem to Hartsville, Mass.
East Street Dairy, Frank B. Duprey, prop., Guernsey and Jersey milk and cream and eggs
Ebeling Fred W., (Irene E.) emp G. E. Co., Pittsfield, h Pittsfield rd n Pittsfield line, P. O. Box Pittsfield
Edwards Sarah H. Miss, rem from town
Eisenwinter Winfred, (Adeline) emp G. E. Co., Pittsfield, h New Lenox rd bey East

ELDORADO INN, John J. O'Brien, prop., Main, Lenox Dale

Elkey William J., (Helen) emp Child's Gas Station, Pittsfield rd, h Church
English George, emp Burke's in the Berkshires, Pittsfield rd, bds do
Erny Joseph, (Rose) emp Lenox, h School, P. O. Lenox Dale
Estes Reuben A., (Efie) rem to Dalton
Eva's Variety Store, prop. Jean Duchesneau, Housatonic
Even—See Havin

FAHNESTOCK HARRIS J., (Georgette) h "Eastover", East bey Hubbard
Fairfield Howard J., (Mary E.) painter, h Hiland Dale, Lenox Dale
Manley T., (Elizabeth) carpenter and painter, h Reynolds c Ash
Faivre Agnes H. Miss, operator, N. E. Tel. & Tel. Co., bds Tucker
Melvina M. Miss, bds Tucker,
Paul F., (Agnes C.) barber, Housatonic, h Tucker
Fallon Daniel E., (Minnie) emp W. B. Bull Sons, Inc., h Franklin
James J., rem to Pittsfield

Eallon John F., (Ellen M.) emp Jos. Cowhig, h Hubbard cor Maple av
Nettie, widow John, emp Miss Kate Carey, Main, bds do
Thomas, teamster, emp R. S. Tillotson, bds Depot
Famularo Frank, mgr. Berk. Hunt & Country Club, Inc., Lee rd, h do

FANTINI'S, ladies' tailor, Walker, h Church—See page 290

Farnam Clifford, plumber, emp Maskell-Broderick Co., Inc., bds West
Farr Elizabeth M. Miss, student nurse, H. of M. Hospital, Pittsfield, bds East n Housatonic
Henry S., (Hazel L.) emp G. E. Co., Pittsfield, h East n Housatonic
Walter, (Martha) bds East n Housatonic
Farrell Mary E. Miss, teacher, emp Stockbridge, bds Holmes rd n line, P. O. Pittsfield, R.F.D.
Stephen P., (Bessie I.) steamfitter, emp Pittsfield, h Holmes rd n Pittsfield line, P. O. Pittsfield R.F.D.
Farrington Alice Miss, emp Heather Croft, bds Housatonic
Arthur E., rem to Winsted, Conn.
Clifford C., (Ethel R.) emp Brookhurst, h West
James A., (Katherine) h Housatonic
Leslie C., (Ina) emp Town of Lenox, h Hiland Dale, P.O. Lenox Dale
Leslie C. Jr., (Alice A.) emp Niagara Mill, h Elm, P.O. Box Lenox Dale
Nancy, widow Arthur B., bds West
Percy A., (Margaret W.) emp Berk. Gravel Co., h Main
Willard H., (Dorothy) emp Columbia Mill, h Main, P.O. Lenox Dale
Farvel Lucian, (Jennie G.) h Main, Lenox Dale
Favreau Charles R., rem to Pittsfield
Elsie E., widow Joseph, rem to Pittsfield
Feathers Leonard C., (Mary K.) emp "Waterford", h Cliffwood
Feenan Arthur L., (Florence C.) clerk emp Curtis Hotel, Main, bds Church
Feeney Alice Miss, emp Hi-way Diner, Pittsfield rd, bds Elm, Lenox Dale
Etta Miss, waitress, "Birchwood", Main
James L., bds Elm, Lenox Dale
Margaret C. Miss, emp Providence, R. I., bds Elm, Lenox Dale
Margaret T., widow James J., h Elm, P.O. Lenox Dale
Marietta F. Miss, emp D. I. Dana, Main, bds Elm, P. O. Lenox Dale
Fellippo—See DeFillippo
Felton Harold R., (Lucy) carpenter, h Cliffwood
Ferguson George W., (Cornelia J.) h Walker
Jessie G., widow Thomas M., Clifford Blk, h Main
Ferry Samuel T., (Annie A.) emp Lee, h Housatonic c East
Fetridge Beverley, (Catherine) rem to Lee
Harold, rem to Lee
Fevier Frank, rem to France
Frank, (Yvonne M.) rem to France
Fiehrer George V., (Anna) emp Fahnestock Place, h Housatonic c Willow Lane
Field Gertrude Miss, h Stockbridge
Rosalie Miss, bds Stockbridge
William B. Osgood, rem to New York State
Fielding Anna Miss, stenographer emp G. E. Co., bds Tucker
John B., (Margaret B.) T. P. Fielding & Son, h Tucker
Thomas P., (Annie L.) T. P. Fielding & Son, h Tucker
Thomas P. Jr., emp T. P. Fielding & Son, bds Tucker

FIELDING THOMAS P. & SONS, Thomas P. and John B. Fielding, contractors, carpenters and builders, Tucker—See page 289

Fillio Clifford A., (Mary C.) emp Eagle Mill, h Mill, P. O. Lenox Dale
Clifford E., bds Mill, Lenox Dale
Raymond W., bds Mill, P. O. Lenox Dale
Fillippo—See DeFillippo
Finnegan Henry M., (Dorothy I.) emp Smith Paper Co., h School, P. O. Lenox Dale
First National Store, J. J. Mc Collum, mgr., Housatonic
Fisher Irving C., emp Charles Van Allen, bds Woodland rd, Lee, P. O. Lenox

Fissette Joseph, (Viola) rem to Pittsfield
Fitzgerald Elizabeth J. Miss, rem to Millbrook, Mass.
Fitzpatrick John B., (Edith L.) emp New York, summer residence, "Broadknolls" West, winter residence, New York City
Flaherty Margaret L. Miss, emp St. Ann's Rectory, Main, bds do
Flick R. Jay, (Henrietta Ridgley) h "Uplands", n Stockbridge
Flood Edith M. Miss, hairdressing parlors, Main, h do
Flynn Carolyn K. Mrs., h Hynes
Elizabeth, widow James A., h Church
James T., bds Church
John H., (Ethel T.) contractor and tree surgeon, h Pittsfield rd n North School, P. O. Pittsfield
Laurance F., (Ella B.) mgr. Atlantic & Pacific Tea Co., h 22 Underhill, Pittsfield
Lucy T., widow Michael, h Pittsfield rd n North School, P. O. Pittsfield R.F.D.
Mary E. Miss, bds Church
Rita M. Miss, emp Twin Maples, bds High
Thomas J., bds Church
Forbes Annie E. Miss, emp Rev. Edward A. Driscoll, Cliffwood, bds do
Dorothy Miss, h Walker r Tel. Co.
Ford Frank J., (Minnie) prop. Frank J. Ford Plumbing Shop, Franklin, h Tucker
Frank J. Jr., bds Tucker
Forde James E., emp G. E. Co., Pittsfield, bds Walker r Tel. Co.
Richard, (Edna P.) draftsman emp G. E. Co., Pittsfield, h Walker
Forrest George T., (Mary M.) emp G. E. Co., h Cliffwood
Forsley Edward E., (Alice) physician and surgeon, Bull Blk, Main, h do., office hours 2 to 4 and 7 to 8.30
Foster Frank C., (Margaret) mgr. Shapiro Motors Co., Pittsfield, h Cross rd
Giraud, h "Bellefontaine", Kemble
Giraud Van Nest, (Ruth) bds "Bellefontaine", Kemble
Francis W. Douglas, bds Stockbridge bey Hawthorne
Fraser D. Allen, (Margaret M.) emp Berk. Hunt and Country Club, h Lee rd
Fraval Albert Y., bds Hiland Dale, P. O. Lenox Dale
Francois, (Louise) emp Elm Court, h Hiland P. O. Lenox Dale
Jerome L., (Mary) emp "Elm Court", h East n Morgan Farm
John, bds Hiland Dale, P. O. Lenox Dale
Lucien M., emp Columbia Mill, bds Main, Lenox Dale
Marcel J., bds Hiland Dale, P. O. Lenox Dale
Renie, bds Hiland Dale, P. O. Lenox Dale
Friech Cora B. Mrs., housekeeper emp J. R. Hadley, Church, bds do
Friederich Mattie E., widow Ferdinand, bds New Lenox rd c Under Mt. rd
Rosina, widow Jacob, h Pittsfield under Mt. rd, New Lenox
Mabel S., widow of Ferdinand, h New Lenox rd n R. R. Depot
William H., emp Ferry Lumber Co., Pittsfield, bds Pittsfield rd on Lee Lime property
Frothingham Helen, widow Samuel, h "Overlee" Stockbridge
Frye Howard S., (Anita I.) rem to Williamstown
Fuore H. Alfred, h Church
Daniel, (Elvera) emp Town of Lenox, h Church
Rose H. Miss, bds Church

GABRON FRANCES M. MISS, bds Church
Frank, (Mary G.) tailor, emp Fantani's, h Church n Housatonic
Gagliardi Joseph, (Serafine) emp Town of Lenbx, h Hubbard
Joseph Jr., rem to Pittsfield
Gallagher John, farmer, bds Lee Back rd (Golden Hill) P. O. Box Lenox Dale
Galliard Joseph, laborer, bds Hubbard
Galliford Ernest E., emp Berk. Gravel Co., bds East n Housatonic
Hanora, widow George, h East n Hubbard
Gamboni Baptiste, emp Curtis Hotel, bds do
Joseph, emp Curtis Hotel, bds do

Gardiner Joseph, emp Spencer's Estate, bds Elm, P. O. Lenox Dale
Gardner Leon, emp Morse Estate, bds Cliffwood
Ray B., (Mary E.) prop. Morgan Farm, h do
Willie A., (Jane E.) farmer, h East n Morgan Farm
Garland Leon F., emp H. Newbold Morris, bds Cliffwood
Garrison Henry G., (Mary) bds Pittsfield rd n North School, P. O. Pittsfield
Gaston Ward J., (Jennie H.) emp "Tanglewood" West, h West
Gazaw Louis E., (Erdie E.) h Housatonic bey Willow Lane
Giese Carl A., (A. Meta) acct. emp Lenox Lumber Co., Hampton Ter., h Walker
Gilligan Edward J., chauffeur, emp Dr. Bullard, h West, n do
Edward J. Jr., emp Cobleskill, N. Y., bds West
Thomas J., auto salesman, emp Cook's Motors, West, Pittsfield, bds West
Richard M., bds West
Gilmer Frank D., bds East n Housatonic
John W., bds East n Housatonic
Gilmore Benjamin F., (Sara) h Pittsfield rd
Charles F., bds Pittsfield rd
Helen G. Miss, emp Butler Studio, h Pittsfield rd
Herbert C., (Katherine) master emp Lenox School, Kemble, h do
Louise Miss, h "Lithgow Cottage", Stockbridge
Girard Cizarine, widow Charles, h Willow Lane
Paul G., emp Winthrop's Estate, bds Willow Lane
Girardey Edward J., rem to Lee
George, (Leona) rem to Lee
Girton Herbert L., (Amanda) Supt. emp "Blantyre", Lee rd, h do
Glander Max A., (Gladys A.) emp B. L. Ins. Co., Pittsfield, h New Lenox rd n Pittsfield rd
Gleize Marien, (Emily) h Willow Lane n Housatonic
Glynn Cornelius G., electrician, bds West
Julia A., widow Bernard, h West
Godwin Elizabeth L. Miss, "Brushwood Farm" h Pittsfield rd
Elizabeth, widow Harold, "Brushwood Farm", h Pittsfield rd
Frances B. Miss, "Brushwood Farm", h Pittsfield rd
Goff—See LeGoff
Goldsmith Alice Miss, emp D. Allan Fraser, Lee rd, bds do
Gorman Anna C. Miss, bds Pittsfield rd n North School, P. O. Pittsfield, R.F.D.
Ellen M. Miss, dressmaker, h Housatonic n Church
Francis R., (Mary A.) chauffeur, Mrs. Parsons, "Stoneover", Yokun av, h do
Joseph R., (Agnes) agt. Prudential Life Ins. Co., h St. Anne's av
Mary J. Miss, teacher Lenox High School, bds Housatonic n Church
Timothy, farmer, h Pittsfield rd n North School, P. O. Pittsfield, R.F.D.
William H., Special Police Officer, Town of Lenox, bds Pittsfield rd n North School, P. O. Pittsfield, R.F.D.
Goudey Alfred, emp Rogers Electric Co., Main, bds High
Emily, widow Alphonse, h High
Thomas, rem to Tyringham
Goussett George H., h Roy av, Lenox Dale
John T., emp Columbia Mill, bds Roy av, Lenox Dale
Grace Methodist Church, Main, Lenox Dale
Grammar School, School
Granger Sydney C., (Phyllis G.) rem to Feeding Hills, Mass.
Grant Anna M., widow Sylvanus C., h Housatonic c Willow lane
Mattie A. Miss, bds Housatonic c Willow Lane
Graves Bernard G., teacher, Lenox High, bds Elm, P. O. Lenox Dale
Floyd E., bds Elm, P. O. Lenox Dale
George A., (Josephine) carpenter, h Elm, P. O. Lenox Dale
Greenfield David J., farmer, bds New Lenox rd n Iron Bridge, P. O. Lenox
Edward, rem to Gt. Barrington
Estelle Miss, bds New Lenox rd n Iron Bridge, P. O. Lenox
Maurice, (Jeanette) bds off New Lenox rd n Iron Bridge, P. O. Lenox
Max, (Gussie) farmer, milk, sawed wood, h New Lenox rd, P. O. Lenox

Greenfield Samuel, bds New Lenox rd bey Iron Bridge
GREGORY WALCOTT, meat, poultry, fish, fruit, and vegetables, Main, h Fairview av—See page 289
William, h Church
William H., emp Gregory's Market, bds Village View
Griffen Laurence E., rem to Pittsfield
Grogan David J., (Beulah B.) painter, emp L. C. Peters & Sons, h Church
Grosser Carl F., (Sophia) chef, Curtis Hotel, h Church
Sophia Mrs., emp Curtis Hotel, h Church
Grottie Arthur, rem to Pittsfield
Guillot Louis, (Anna) emp Miss Mary Parsons, Yokun av, h do

HADLEY CHARLES E., (Dorothy M.) bds East n Hubbard
R. Irving, electrician, rem to Lee
Hagburg Alma Miss, emp "Stoneover", Yokun av, bds do
Hageman Annie M. Miss, h Cliffwood
Henry P., (Lillian E.) emp "Elmcourt", h Church
Lena B. Miss, emp stenographer, A. H. Rice Co., Pittsfield, bds Dugway rd n East
Mary R. Miss, emp stenographer, A. H. Rice Co., Pittsfield, bds Dugway rd n East
William E., h Dugway rd n East
Hagyard Frank C., (Georgia D.) druggist, Main c Housatonic, h do
Haines Anna D. Mrs., bds Main
Hall James O., h Greenwood
Sherman, (Leona) emp Eaton Crane Corp., h Greenwood
Hallahan Timothy J. Jr., (Grace) rem to Springfield
Halpin Alexander T., (Alice E.) prop. Halpin's Service Staion, West, h Church
George T., (Mildred B.) emp Hutchinson Gas Station, Main, (r) "Hampton Terrace" Walker
Joseph M., bds Hubbard
M. Leo, plumber, bds Housatonic, below Willow Lane
Margaret E. Miss, bds Hubbard
Margaret W., widow Michael J., h Hubbard cor Maple
Michael, (Mary) mason, h Housatonic below Willow Lane
Richard, (Hannah) laborer, h West
Richard J., bds West
Richard V., bds Housatonic, below Willow Lane
Ruth E. Miss, emp Industrial Bankers N. A., bds Hubbard cor Maple
Thomas J., (Margaret) Supt. "Pine Needles", h West Mt. rd n do
William, emp Groton Place, bds Hubbard cor Maple
Winifred N. Miss, emp George A. Mole, Cliffwood, bds do
Halpin's Gas Station, prop. Alexander T. Halpin, h West
Hamilton Benjamin, laborer, bds Housatonic
Israel, h Housatonic
Hammer Earl C., emp Berk. Buick Co., Pittsfield, bds E. Main, P. O. Lenox Dale
Hannon Anna Miss, h Main
Mary Miss, h Main
Haon Katie V., widow Dona, bds East n Housatonic
Lester H.,(Shirley A.) emp G. E. Co., Pittsfield, h East n Housatonic
Morton B., emp Fahnestock Estate, bds East n Housatonic
Harper Method Shop, Miss Edith M. Flood, Main
Harrer Felicien, h Housatonic
Harrigan Frances M., widow David M., h E. Main, P.O. Lenox Dale
Harrington Carl L., (Carrie L.) upholsterer, emp L. C. Peters & Son, h Housatonic
Harris Emma Mrs., bds "Meadow Place" Main
Fordsyce L., (Violet) rem to Adams
Francis L., rem to Adams
Lawrence T., (Dorothy S.) emp State of Mass., h East bey school house
Harrisson John P. S., bds "Cozy Nook" West
Helen S., widow William H., "Cozy Nook" West

Hart James C., (Helen) emp G. E. Co., Pittsfield, h Stockbridge n Kemble
Haven Joseph, (Marie) h Housatonic
Louis, bds Main, P. O. Lenox Dale
Louis, bds Main
Lucy, bds Housatonic
Peter, (Jennie) emp Columbia Mill, h Main, P. O. Lenox Dale
Peter J., student, bds Main, Lenox Dale
Haverstock Frank, porter Curtis Hotel, h Tucker
Havin Joseph, (Mary D.) emp Valley Mill, h Housatonic
Hawkins Howard L., bus driver emp Berk. St. R. R., h New Lenox rd n Pittsfield rd
Hayes Albert T., (Helen) captain, Mass. State Police, Lee Barracks, h Pittsfield rd cor Lime Kiln rd, P. O. Pittsfield
Healey Daniel P., (Amy H.) emp Groton Place, West , h School, Lenox Dale
John W., emp Hagyard Drug Store, bds Housatonic
Mary, widow Thomas F., h Housatonic
Thomas F., rem to New York City
Heath Harold G., emp Blandford, Mass., bds East n New Lenox rd
Lester G., (Clara E.) h East n New Lenox rd
Madeline L. Miss, bds Kemble
Marion Miss, emp "The Porch" Stockbridge, bds Kemble at "Bellefontaine"
Perry C., (Hattie J.) teamster emp Foster Place, Kemble, h do
Heathercroft Tea and Gift Shop, and Guests, props. The Misses Brooks, Walker, h do
Heathfield Albert L., emp Peter's Antique Shop, bds Walker
Hebler Erma R. Miss, telephone operator, res Pittsfield
Hedwall Nancy Miss, h Stockbridge bey Hawthorne
Henderson Lillian, widow James Y., emp Kate Carey, Main, bds do
Henneberry John M., (Marguerite) emp Pittsfield, rem to Pittsfield
Hennesey Mark H., (Nora C.) emp Smith Paper Inc., Lee, h Main, P. O. Lenox Dale
Michael E., clerk, emp Berk. Gravel Co., h E. Main, P. O. Lenox Dale
Henry Chrissie W. Miss, bds West
Walter G., supt. Groton Place, h West
Herrick Edgar C., (Emma C.) emp Pittsfield, bds East bey school house
Edna M. Miss, emp Pittsfield, bds East bey schoolhouse
Frances M. Miss, nurse emp "Meadow Place", bds Main
Oscar J., rem to Pittsfield
Ralph, (Janet) mail carrier, h East n Housatonic
Hesse Eric Karl, (Kate E.) rem to New York City
Hey George E., master, Lenox School, Kemble, bds do
Hibbard Charles R., (Albertha E.) emp G. E. Co., Pittsfield, h East n New Lenox
Dorothy Miss, bookkeeper emp Lenox Savings Bank, bds East
Ella M., widow J. James, bds Holmes rd n Pittsfield rd, P. O., R. F.D. Pittsfield
Ernest B., emp Stoneover Farm, bds Holmes rd n Pittsfield rd
Lewis J., h Holmes rd n Pittsfield rd
Theodore J., (Beatrice) bds Holmes rd n Pittsfield rd
High School, Housatonic, Henry L. Smith, principal and superintendent
Higgins James, coachman, Miss Kate Carey, h Main
James Jr., emp Miss Kate Carey, bds Main
Mary E. Miss, reg. nurse, bds Main
William E., emp Miss Kate Carey, bds Main
Higginson Emily, widow George, h Mahkeenac Farm, West rd
Hillcrest Farm, Clarence W. Webster, prop., poultry and eggs, East n Housatonic
Hillside Club, Gordon R. Wilson, prop., Pittsfield rd
Honey Farm, Lewis E. Odell, prop., Pittsfield rd n Holmes rd
Hinman Roger, master emp Lenox School, Kemble bds do
Hiuban Jean, laborer, h Walker
Hi-Way Diner, Clarence X. Dwyer, prop., Pittsfield rd, P. O. Pittsfield R. F. D.

Hogan Eugene G., emp New York City, bds Housatonic n Lenox Station
John F. X., emp Boston, bds Housatonic n Lenox Station
Michael T., h Housatonic at Lenox Station
Mary A. Miss, teacher, Lenox Dale, bds Housatonic at Lenox Station
Stanislaus G. Miss, reg. nurse, bds Housatonic at Lenox Station
William J., carpenter, and painter, bds Housatonic at Lenox Station
Holman E. Helene Mrs., bds Lime Kiln rd
Holmes Charles F., (Mary F.) emp G. E. Co., Pittsfield, h Pittsfield rd
Hope Thomas D., (Mary P.) chauffeur, emp Louis S. Taylor, bds do
Hoppley Clara Miss, emp "Meadow Place", Main
Houghtaling Louis, rem to Pittsfield
Rose B., widow Fred E., bds Church, P. O. Lenox Dale
Howard James J., emp Joseph T. Cowhig, bds Main
Howes John M., (Fannie A.) bds Housatonic
Milton, h Hynes av
Morris W., (Carrie M.) carpenter, emp Pittsfield, h Taconic av
Orrin M., (Florence E.) h East bey schoolhouse
Howland J. Arthur, (Gertrude M.) caretaker, Lenox School, h Kemble
Huban Bart E., (Rosanna L.) emp First National Store, Pittsfield, h E. Main, P. O. Lenox Dale
Hannah A., widow Luke A., h E. Main, Lenox Dale
John, h Walker n East
Hubbard Margaret C. Mrs., "Pine Acre", h Walker
Huber Alfred, emp A. & P. Tea Co., Housatonic, bds High
Alice E. Miss, emp New York City, bds High
Anna B. Mrs., emp Lenox School, bds Kemble
Charles A., bds High
Charles, gardener, emp Mrs. Shepard, h High
Lena J. Miss, bds High
Lillian Miss, emp New York City, bds High
Morris, emp Town of Lenox, bds High
Walter, (Estella K.) chauffeur emp Berk. Estate Inc., Kemble, h do
William, bds High
Hughes Alice M. Miss, reg. nurse, bds Church
Bernard L., rem to Pittsfield
Dorothy E. Miss, reg. nurse, bds Church
Edward M., (Alice) rem to New York City
George L., (Katherine) clerk, Post Office, h Main
Harry C., prop. Hughes Variety Store, bds Tucker
Mary E., widow John J., h Church n Franklin
Patrick H., (Katherine) emp Harry C. Hughes, h Tucker
Walter F., painter, bds Church
Variety Store, prop. Harry C. Hughes, h Housatonic
Hurlbrut Stephen, (Irene) h "Cozy Nook" West
Hurley Kneil J., rem to Pittsfield
Hurst Herbert F., (Mary A.) The Clifford Co., h Village View
Travor F., bds Village View
Hutchinson Annie, widow Charles S., rem to Boston
Clarence B., (Lottie A.) farmer, h East n New Lenox
Clayton E., rem to Pittsfield
Emma, widow Sanford K., h Main
Estelle G. Miss, vocal teacher, bds New Lenox rd at R.R. Depot
Frank D., (Ruth L.) h East n New Lenox rd
Franklin T., (Pauline) emp Berk. Gravel Co., h E. Main, P. O. Box Lenox Dale
Garfield A., (Minnie B.) carpenter, h East n New Lenox rd
Harry C., (Gertrude M.) salesman South St. Chevrolet, Pittsfield, h New Lenox rd n East
Lawrence R., bds East n New Lenox rd
Marjorie Miss, student, bds New Lenox rd at R. R. depot
Mary H. H., widow Herbert H., h New Lenox rd n East
HUTCHINSON OLIVER L., (Olive D.) prop. Berkshire Auto Repair Shop, Main, res Pittsfield—See page 288
Orrin M., (Marion H.) carpenter, and contractor, h New Lenox rd n East

HUTCHINSON OSCAR R., prop. Hutchinson Garage, automobile supplies, gasoline, Chrysler, Packard and Plymouth cars, also Chief Fire Department, Franklin, h Tucker—See page 287
Oscar S., grocer, New Lenox rd, h do
Viola G. Miss, teacher emp Pittsfield, bds New Lenox rd n East
Walter A., prop. Doc's Filling Station, Pittsfield rd, bds East n New Lenox rd
Hutchinson's Super Service Station, Socony Products, Main, Oscar Hutchinson, prop.
Hynes James R., emp "Shepard Estate", bds Walker, ("Sunny Bank")

IDEAL INN, Walter E. Wagstaff, auto accessories, filling station, confectionery etc., Pittsfield rd
Ingram Clarence, emp Burke's in the Berkshires, Pittsfield rd, bds do
Italian Domestic Grocery Store, prop. R. V. Antonangeli, Housatonic

JACKSON BESSIE MRS., emp Burke's in the Berkshires, Pittsfield rd, bds do
James Bernard P., (Adelaide) laborer, h Dugway rd n East
Helen A. Miss, emp Burke's in the Berkshires, bds do
Matilda V. Miss, emp Jane Peters, Walker, bds do
Simon F., bds off East bey Dugway rd
Simon M., (Minnie) laborer, h off East bey Dugway rd
Jappron Mary, widow John, bds Hiland Dale, Lenox Dale
Jaques Caroline, widow Henry P., h Cliffwood
Jaynes Charles E., (Emma L.) laborer, h Willow Lane
Clarence F., laborer, bds Willow Lane
Edward Wesley, (Ada R.) emp R. S. Tillotson, h Willow Lane
—See James
Jenkins Bertha M. Miss, teacher New York City, bds Kemble
Edwin, (Anna) supt. "Bellefontaine", Kemble, h do
Jerome Ambrose J., (Ida J.) emp G. E. Co., h West
Frances Miss, emp Mrs. C. Bassett, bds East
Hattie Miss, bds East n Hubbard
Phinneas L., (Frances) farmer, h East
Johnson Adeline O. Miss, supervisor music and drawing, public schools bds Housatonic
Andrew J., well contractor, h Pittsfield rd n Dugway rd
Coletta M. Miss, bds Housatonic
Ella G. Miss, bds Housatonic
Henry A., (Georgianna) h East at Four Corners
Jasper, (Pearl) emp Burke's in the Berkshires, Pittsfield rd, bds do
John M., real estate and insurance, bds Housatonic
John W., (Anna M.) emp J. H. Johnson, h Church
Joseph H., (Ellen M.) plumbing, steam and gas fitting, etc., Church, h School
Joseph J. Rev., rem to Springfield
Naomi Miss, dog breeder, bds Pittsfield rd, n Dugway rd
Thomas D., (Mabel) emp Joseph H. Johnson, h Church
William F., emp Gt. Barrington, bds School
Jones Clinton O., (Lura P.) retired, h Walker

JONES HENRY W., (Mary J.) successor to Ventres & Jones, electrical contractor, h Church
Joyce Ellen, widow Michael, h Hubbard
Joyner Charles A., (Leda S.) h School, P.O. Lenox Dale
Doris F. Miss, bds E. Main, P. O. Lenox Dale
Fred G., (Lydia) emp Columbia Mills, h E. Main, P. O. Lenox Dale
George A., (Emma R.) painter, h Hiland Dale, P.O. Lenox Dale
Harry A., (Mary E.) painter, h School, P. O. Lenox Dale
Herbert C., rem to Denver, Colo.
Herbert N., (Beatrice E.) attorney at Law, Lee, h New Lenox rd
Iva M. Miss, bds E. Main, P. O. Lenox Dale
J. Edgar, (Eva L.) emp O'Brien's Restaurant, h Main
Leda B. Mrs., emp George A. Mole, h School, P. O. Lenox Dale
Virginia M. Miss, bds New Lenox rd

KANE EDWARD F., chauffeur emp Shipton Court, Crossroad, bds do
Francis J., emp New York, bds Kemble
James L., emp New York City, bds Kemble
John, emp Berk. Estates, Inc., h Kemble
Joseph E., bds Kemble
Thomas, emp Mrs. Bonsal, Kemble, bds Kemble, bey do
Vincent J., emp Sharon, Conn., bds Kemble
William P., emp Hartford, Conn., bds Kemble
Karp Adolph P., emp "Log Cabin", bds do
Benjamin, mgr. "Log Cabin", Pittsfield rd, h do
Keefe David T., bds Cliffwood
John J., bds Franklin
Keeley William T., rem to Pittsfield
Keller John, (Annie) Supt. Higgins Estate, h West n Stockbridge
Kelly A. Terese Miss, bds Tucker cor Fairview
Elizabeth Miss, teacher emp Plymouth, bds Tucker cor Fairview av
John J., (Mary) h Fairview av
John V., emp Michigan, bds Fairview
Mary C. Miss, stenographer, bds Tucker, cor Fairview av
Mary S. Miss, teacher, emp Pittsfield, bds Fairview
Michael J., undertaker and funeral director, Main, res 90 High, Lee
Theresa Miss, nurse, bds Tucker
Thomas J., (Mary) h Tucker cor Fairview
Thomas J. Jr., emp Swift & Co., Pittsfield, bds Tucker cor Fairview
Kendall Lillian B. Miss, bds East bey Schoolhouse
Kendrick Charles, (Alice L.) chauffeur emp "Uplands", Stockbridge, h do
Charles Jr., bds Stockbridge at "Uplands"
Kennedy Harry, (Nora J.) rem to Pittsfield
John D., (Elsie) bds "Stoneover Farm", West Mt. rd
Kergaravat M. Anne Miss, bds "Shipton Court", Crossroads
Toussaint, (Mary) emp supt. Shipton Court, Crossroads, h do
Yves, emp "Elm Court", Stockbridge, bds do
Kerr Marion Miss, emp Providence, R. I., bds Holmes rd n Pittsfield line
Robert, (Mary E.) h Holmes rd, P.O. Pittsfield, R. F. D.
Robert H., student, bds Holmes rd n Pittsfield line, P. O., R. F. D. No. 2, Pittsfield
Kerveran John, emp "Elm Court" Stockbridge, bds Hiland Dale, P. O. Lenox Dale
Kickery Joseph, (Yvonne) laborer, h Interlaken, Mass.
Murdick M., (Catherine) h West bey Shadowbrook, P. O. Lenox
Kiley Bridget, widow John, h Cliffwood n Yokun av
Catherine Miss, emp Eaton Paper Co., Pittsfield, bds Cliffwood
Joseph T., (Mabel B.) emp Town of Lenox, h Pittsfield rd
Mary E. Miss, bds Cliffwood
Thomas A., teacher, bds Cliffwood
Kilmer George M., (Dora M.) emp G. E. Co., Pittsfield, h East n New Lenox rd
Bessie, widow John P., h East n Hubbard
Kincaid William E., bds East bey Four Corners, Lenox Dale
Kirby Agnes G. Miss, bds Hubbard n Maple av
Grace M. Miss, bds Hubbard n Maple av
Henry W., (Madeline E.) h Franklin
James F., bds Pittsfield rd n Auchmuty School
James S., emp W. B. Bull Sons, Inc., bds Hubbard n Maple av
John P., (Katherine) carpenter, h West
John W., bds West
Joseph, emp Belvoir Ter., Cliffwood, bds Pittsfield rd n Auchmuty School
Joseph J., (Rose) policeman, h Hubbard n Maple av
Joseph J. Jr., (Catherine) emp W. B. Bull Sons, Inc., h Cliffwood
Robert P., (Mary M.) h Pittsfield rd
Raymond F., bds Pittsfield rd n Auchmuty School
William, (Mary A.) emp Bull's Garage, bds Franklin
William A., bds West
William E., bds Pittsfield rd n Auchmuty School
William P., painter, bds Hubbard n Maple av

Kirchner Clarence B., (Exilia M.) mechanic, h Reynolds
Kline Baijil S.,(Helen E.) emp Mrs. E. L. Goodwin, Pittsfield rd, h Dugway rd cor Pittsfield rd
Klipp Herbert J., (Edesse D.) watches, diamonds and jewelry, repairing, etc., Walker, h Stockbridge
Knapp Augusta, widow John A., bds East n New Lenox rd
Knowlton Elizabeth, widow Fred, rem to Pittsfield
Robert A., rem to Pittsfield
Wilbur G., chauffeur, bds East
Winfred, emp Pittsfield Electric Co., rem to Pittsfield
Kotaski Mary, widow Joseph, h Fairview
Lena Miss, emp Court House, Pittsfield, bds Fairview av
Krisienski Anthony, rem to Pittsfield
Sadie, widow Constanti, rem to Pittsfield

LaBRODE MARGARET L. MISS, teacher Center School, bds Housatonic n Hynes av
Nora E., widow Existe, h Housatonic n Hynes av
Ladd J. Kendall, emp "Home Farm", bds Cliffwood
La Fond, David D., (Evelyn) emp G. E. Co., Pittsfield, h Pittsfield rd n line P. O. Pittsfield
Lagarce Emil, (Eloise) emp Elm Court, h Walker n Four Corners
George E., (Gladys) carpenter, h Walker
La Goffe John, bds Stockbridge
Lahart Doris Miss, emp in New York City, res Yokun av
Edward T., (Grace G.) emp Lenox Club, h Yokun av
Edward T. Jr., plumber, bds Yokun av
John W., (Juanita E.) plumber, h Cliffwood
John E., bds Housatonic
Joseph, emp Lenox Club, bds Yokun av
Thomas F., plumber emp Maskell-Broderick, bds Yokun av
Walter E., (Grace F.) prop. Tansey & Lahart, plumber and steam fitter, Housatonic, h Village View
William J., emp Lenox Club, h West
William T., (Constance M.) emp Rogers Elec. Co., h School
Lahey John R., (Marion) emp Berk. Life Ins. Co., rem to Pittsfield
Lai Charles Young, chef emp "The Log Cabin", Pittsfield rd, bds do
Lalonde James, rem to Pittsfield
Lamontagne Cyprien, rem to Pittsfield
Lamoureux—See Lamoree
Lane Baxster, emp Stanley's Market, bds Cliffwood
David M., emp Field's Estate, bds Cliffwood
George H., (Edith A.) emp Berk. Gravel Co., h Hiland Dale, P. O. Box Lenox Dale
George H. Jr., bds Hiland Dale, P. O. Lenox Dale
Lawrence, Curtis Garage, bds Cliffwood
Norman D., (Annie M.) janitor, emp St. Ann's Church, h Cliffwood
Lanfair George W., (Janet M.) rem to New York City
La Pointe Margaret P. Mrs., rem to Boston
Stephen, (Lizzie) h Main, Lenox Dale
Lasher Elizabeth M., widow John, emp Avery's Store, E. Main, h Lee Back rd, (Golden Hill) P. O. Box Lenox Dale
Laubard Harvey, emp Elm Court, bds School, P. O. Lenox Dale
Lauber Emily Miss, emp Columbia Mill, h Elm, P. O. Lenox Dale
Lena Miss, emp Columbia Mill, bds Elm, P. O. Lenox Dale
Leonia Miss, emp "Meadow Place", Main, bds Elm, P. O. Lenox
Laurel Lake, southern part of Lenox on boundary line of Lee and end of Laurel Lake rd
Lake Ice Co., Joseph T. Cowhig, Main
Laux Louis, emp Greenock Inn, Lee, bds Walker n Four Corners
Lavalette Joseph, emp Valley Head, h Cliffwood
Lawrence Julia Miss, bds "Meadow Place" Main
Leach Albert J., (Helen E.) rem to Pittsfield
Leary Agnes T. Miss, bds West
Bernard M., emp Groton Place, bds West
Ellen T., widow Michael B., h West

Leary Mildred C. Miss, rem to Pittsfield
Thomas F., (Alice T.) carpenter, h Housatonic n Willow Lane
William J., (Alyce F.) foreman, emp Groton Place, h West
Leastage Edward, (Alphie A.) salesman, h Walker on Pinecroft estate
Gladys Miss, bds Walker on Pinecroft estate
Ledeur Ernest, laborer, bds Walker bey Lee rd
Lefebvre Arthur H., emp G. E. Co., Pittsfield, bds Holmes rd, n Pittsfield rd, P. O. R.F.D. 2, Pittsfield
Peter, (Mae M.) emp Dettinger Lumber Co., Pittsfield, h Holmes rd n Pittsfield rd, P. O. R. F. D. Pittsfield
LeGoff Lewis, emp Elm Court, Stockbridge, bds do
Leipe Emil, (Mabel) prop. Lenox Golf Driving Range r Revilla Inn, res Pittsfield
Lenox Academy Bldg., Main
Brotherhood, h Walker

LENOX BUILDERS' SUPPLY CO. INC., Prescott C. Buffum, prop. lumber and all kinds of building materials, Bourne rd n Lenox Station—See page 291
Club, (Edward T. Lahart, mgr.) Yokun av
Coal Co., (Claude W. Tillotson, prop.) dealer in coal, wood, hay and straw, grain, hardware and paints, Main, Lenox Dale
Dale Fire Department House, Elm, Lenox Dale
Dale Hose Co., Lenox Dale, E. Main
Dale Cash Market, William H. Washburn, prop., groceries and meat market, East Main, Lenox Dale

LENOX DALE POST OFFICE, East Main, Harry R. Avery, postmaster
Dale School, E. Main, Lenox Dale
Depot, east end of Housatonic, William W. Kealy, agt.
Drug Store, prop. Bartholomew I. Degnan, h Church
Fire Department, Walker n Town Hall, O. R. Hutchinson, chief
Garage, W. V. Sporer, prop. high grade automobiles and accessories, Machine shop in connection, Sunset av n Main
Golf Driving Range, Emil Leipe, Pittsfield rd r Revilla Inn
Horticultural Society, Town Hall Bldg., Walker
Library and Reading Room, Sedgwick Hall bldg., Main, Miss Irene Poirer, librarian
Lock-up, Walker

LENOX NATIONAL BANK, Town Hall Bldg., Main, pres., George A. Mole; cashier James D. Cameron—See page 286
News Room, Walter M. Coakley, newsdealer and stationer, books, magazines, cigars, etc., Town Hall Bldg., Walker
Package Store, Daniel E. McIntyre and Richard D. Whalen, props., Church n Housatonic

LENOX POST OFFICE, Charles H. McCarty, postmaster; Joseph N. Walsh, assistant post-postmaster, Church n Main
Riding Academy, Thomas F. Coakley, mgr., Pittsfield rd
Sandwich Shop, Thomas Callis, prop., Pittsfield rd

LENOX SAVINGS BANK, Pres. Leonard H. Peters; Vice Pres. William L. Bull; Treas., Charles M. Sears; Ass't Treas., Charles C. Dailey, Walker—See page 286
School, Rev. George Gardner Monks, headmaster; Walter H. Clark, assistant headmaster, Kemble
Shoe Shop, Gus Pereglou, prop., Housatonic
Visiting Nurse Association, Miss Grace Murtha, Supt., Main
Water Co., Robert S. Tillotson, sec'y and treasurer, office (r) Main cor Sunset
Leonard Frank E., (Edna) ticket agent, emp Union Depot, h New Lenox rd cor Under Mt. rd
Frank E. Jr., bds New Lenox rd cor Under Mt. rd

Lester Edwin A., (Arleta) painter and paper hanger, h New Lenox rd
Kenneth E., emp "Stoneover" Miss Mary Parsons, bds New Lenox rd n Pittsfield rd
Le Ster Peter, (Jeanne) clerk emp Clifford Store, h r Housatonic bey Willow Lane
Leveney Annie Miss, emp So. Berk. Power Co., bds "Stoneover" Yokun av
Lewis Mabel, widow Lavario, bds East n Pittsfield Line
Leydet Anna Miss, reg. nurse, bds West
Louis, (Lillian) emp Sunnyridge, Yokun av, h High
Joseph, (Marguerite K.) gardener, emp H. Lindsley, Yokun av, h do
Leon P., (Leoncie) Supt. emp R. Jay Flick, h West
Margaret J. Miss, emp New York City, bds West
Lillie Charles P., (Catherine P.) rem to Gretla, Tenn.
Lillis Thomas, (Stella A.) emp Power Station, Lee, h West Mt. rd bey Lime Kiln rd
Lindsley Halstead, (Emily) h "Sunnyridge" Yokun av
Virginia H. Miss, h "Sunnyridge", Yokun av
Lindstrom Nyles, butler emp John Shepard, Cliffwood, bds do
Lirakas John, h West Mt. rd bey Lime Kiln rd
Liston Patrick J., (Elizabeth L.) emp Niagara Mill, h School, P. O. Lenox Dale
Robert W., bds School, P. O. Lenox Dale
Thomas, emp Berk. Estates Inc., Kemble, h do
Livermore George K., (Elizabeth T.) h Cliffwood
"Log Cabin" The, Clarence C. Burke, prop.; Benjamin Karp, mgr., Pittsfield rd
Londergan Lillian Miss, emp Stonewall Lodge, Pittsfield rd, bds do
Longstreet Christopher, (Ada E.) rem from town
Loomis Chauncey C., (Elizabeth) emp Highlawn, h Stockbridge rd
Lorette Charles, (Ethel) emp town Lenox, h Church, P. O. Lenox Dale
Rose M., widow Prosper, rem to Dalton
Loubard Harvey, emp Elm Court, h School, Lenox Dale
John, bds Tillotson av, P. O. Box Lenox Dale
Josephine Miss, rem to New York City
Loughran Thomas P., (Mary F.) emp G. E. Co., Pittsfield, bds Elm, P. O. Lenox Dale
Lovens Hans E., (Esther A.) bds Taconic
Lowrey Frances Miss, bds "Meadow Place" Main
Lucey William V. Rev., curate, St. Ann's Catholic Church, Main, bds n do
Ludlow Louisa G. Miss, h Main
Lux John C., emp Fahnestock Estate, bds East bey Hubbard
Minnie E., widow Felix P., h East bey Hubbard
Lyle Elizabeth D. Miss, rem to Washington, D. C.
Lynch Norman D., in U. S. Navy, bds Taconic n Hubbard
Raymond E., (Celestine) carpenter and contractor, h Taconic av
Lyons Hanna, widow Thomas B., emp Kate Carey, h Church
John E. Rev., rem to Andover, Mass.
Stephen J., bds Church

MACDONALD HELEN MISS, vice principal and teacher, High School, h Pittsfield rd n Cong'l Church
Mary Miss, teacher emp Munson, Mass., bds Pittsfield rd n Cong'l Church—See McDonald
Mackey Catherine E. Miss, dressmaker, h Cliffwood
Catherine E. Miss, graduate nurse, bds Cliffwood
David H., (Nellie A.) emp L. C. Peters & Son, h Housatonic n Church
Edward, h Housatonic
Eugene J., (Mary M.) emp Town, h Cliffwood
Eugene J. Jr., bds Cliffwood
George T., bds West
Helen M. Miss, h Cliffwood
Johanna C. Miss, dressmaker, bds Housatonic
Lawrence A., (Alice V.) h Housatonic
Margaret M. Miss, rem to Springfield
Mary M. Miss, dressmaker, h Cliffwood av
Mary M. Miss, bds West

Mackey Mary M. Miss, teacher, h West
Mary, widow William J., h West
William J. Jr., (Cora A.) dentist, Stockbridge, bds Sunset av
MacLean Charles D., (Elizabeth) Supt. emp Miss A. Kneeland, Fairlawn, West, h Sunset av
Mary Miss, emp "Stoneover" Yokun av, bds do
MacRoberts John E., (Ida M.) emp G. E. Co., h Holmes rd n Pittsfield rd, P. O., R. F. D. Pittsfield
Magner Katherine Miss, prop. The Little Shop in the Garden, res Pittsfield
Mahan William, (Anna) plumber emp Elm Court, Stockbridge, h do
Mahanna Annie L., widow William T., h Church n Housatonic
Block, Housatonic bet Main and Church
Catherine, widow John, h Housatonic
Edward F., accountant, bds Church n Housatonic
Florence C. Miss, prop. Mahanna Hotel, Church n Housatonic, h do
Helen A. Miss, rem to New York City
Hotel The, Miss Florence C. Mahanna, prop., Church n Housatonic
John G. W., emp Eagle Pub. Co., Pittsfield, bds Church n Housatonic
John J., (Helen) rem to New York City
Julia, widow Michael E., bds Housatonic
Timothy E., (Mary A.) Town Assessor, h Church
Mahe Morris, rem from town
Mahlstrom Joseph, (Selena) emp Hagyard's Drug Store, h Taconic av
Mahoney Daniel J., emp Niagara Mill, bds Mill, P. O. Box Lenox Dale
Joseph J., (Katherine) emp Niagara Mill, h Mill, Lenox Dale
Marguerite E. Miss, bds Mill, Lenox Dale, P. O. do
Mai lot Hortense, widow Joseph, h Lawton av, P. O. Lenox Dale
Joseph, emp Clifford Co., bds Lawton av, P. O. Lenox Dale

MAIN STREET GARAGE, W. B. Bull Sons, Inc., Main—See page 289

Maiorano Catherine Miss, emp David T. Dane, Stockbridge, bds do
John, (Carmelo) emp Bishop Place, h Kemble
Malcolm Halpin G., emp B. G. Casey, bds Hubbard
Malone Andrew, (Mary) emp Town of Lenox, h Village View
Catherine F. Miss, rem to New York City
Elizabeth Miss, bookkeeper, emp R. S. Tillotson, h Village View
Joseph W., bds Village View
Lebert, (Anna C.) emp W. B. Bull Sons, Inc., h Housatonic n Church
Mary Miss, rem to New York City
Mary C. Miss, emp Stockbridge, bds Village View
Rosalie Miss, rem to Washington, D. C.
Rose V. Miss, teacher, emp Pittsfield, bds Village View
Mangin Catherine, widow Emile P., h Elm, Lenox Dale
Louise Miss, bds Church, P. O. Lenox Dale
Paul E., bds Elm, P. O. Lenox Dale
William J., bds Elm, Lenox Dale
Manley Nathaniel W., (M. Louise) supt., emp Miss G. W. Sargeant, h Lee rd n do
Mann Gordon L., bds Court House Hill
Louis D. G., (L. Elsie) supt., emp Mrs. Schermerhorn, h Court House Hill
Louise B. Miss, bds Court House Hill
Marceille Anthony, rem to France
Marchand Frank, (Louise) rem to Housatonic, Mass.
George W., (Louise F.) h Housatonic
Marchand Alfred G., (Anna) emp Stockbridge, bds Church, P. O. Box Lenox Dale
Marchino Alfred J., emp A. & P. Store, cor Church and Housatonic, bds High
Ellen Miss, bds High
Helen M. Miss, rem to Lee
Jack J., (Mary E.) rem to Lee
Mariano Anthony, (Alice) h High
Carmella M., h Kemble
John, (Carmella M.) h Kemble
Katherine Miss, emp David T. Dana, Jr., Stockbridge, bds do

Mariano Kenneth, emp Clifford Coal Co., bds Kemble
Marchetti Guy, student, bds Housatonic bey Willow Lane
Lena K. Miss, bds r Housatonic bey Willow Lane
Marchino John, emp Foster's Estate, h High
Marshall Amanda D., emp Mrs. Satterlee, Cliffwood, bds do
John, chauffeur "Gould Estate", res Pittsfield
Michael T., emp Pittsfield, res Lenox Dale
Martin Anna Mrs., sub. teacher, bds Housatonic bey Willow Lane
Augustus E., (Rita) painter, Clifford Co., Main, h Elm, P. O. Lenox Dale
Augustus T., (Katherine) emp Smith Paper Inc., h Elm, P. O. Lenox Dale
Edward H., draughtsman emp Clark-Aiken, Lee, bds E. Main, Lenox Dale
Florence Mrs., cook emp "Meadow Place", Main
Francis W., stone mason, Smith Paper Inc., h Elm, P. O. Lenox Dale
George H., emp Hillside Club, bds E. Main, P. O. Lenox Dale
John D., bds Fairview
John H., (Agnes M.) mason, h Fairview av
Joseph E., emp Washburn's Grocery, East Main, bds do, P. O. Lenox Dale
Lawrence, bds East Main, P. O. Lenox Dale
Louis E., (Constance) emp Eagle Mill, h T llotson av, P. O. Lenox Dale
Michael J., (Margaret M.) meats and provisions, E. Main, Lenox Dale, h do
Robert W., (Susan J.) h New Lenox rd n East
Roland O., (Inez) emp Clifford Co., Lenox, h E. Main, P. O. Lenox Dale
Wellington W., emp Smith Paper Co., bds Elm, P. O. Lenox Dale
Maskell Arthur W., (Elise) emp New York City, h Pittsfield rd
Arthur W. Jr., (Anita) plumber, rem to Stockbridge
Bertram, (Florence) emp Maskell-Broderick Co. Inc., h Kemble
Dorothy Miss, Berk. St. Rwy. Co., Pittsfield, bds Fairview
Edna M. Miss, emp New York City, bds Fairview
Frederick, (Mary) pres. Maskell-Broderick Co. Inc., h Fairview av

MASKELL-BRODERICK CO. INC., Frederick Maskell, pres., Timothy W. Broderick, treas., hardware, paints, oils, sporting goods, plumbing and steam fittings, crockery and house furnishings, bicycles, auto tires, radios and supplies, Main—See page 288

Massina Samuel J., (Anna) rem to Gt. Barrington
Masterson James W., prop. Masterson's Filling Station and Nursery, Pittsfield rd n line, res Pittsfield
Joseph H., emp Masterson Filling Station and Nursery, Pittsfield rd, res Pittsfield
Masterson's Filling Station and Nursery, James W. Masterson, prop., Pittsfield rd n line, P. O. Pittsfield
Matthews Joan C. Miss, bds "Foothill Farm", West Mt. rd
Kate Miss, "Meadow Place", Main
John, (Katie) summer resident, "Foothill Farm", West Mt. rd
Lucie Miss, "Meadow Place", Main
Sarah Miss, "Meadow Place", Main
Mattoon Frank S. Jr., (Louise) mechanic, emp W. B. Bull Sons, Inc., h Tucker
McCabe John J. Jr., (Colletta R.) chairman Selectmen, h School
McCarty Charles H., (Gertrude A.) postmaster, Post Office, Housatonic, h Tucker
McClelland Anne Miss, bds Dana-Hubbard av
McCormick Michael P., (Annie) plumber, h Main, P. O. Lenox Dale
McCracken Nettie Miss, bds "Sundrum House", Kemble cor Walker
McDarby Chas. E., bartender, Mahanna Hotel, Church, bds do
McDermott Francis L., emp Lenox Fire Station, h Walker
McDonald Katherine Miss, bds Walker, St. Lawrence Inn
McDonnell Joseph A., student, bds Housatonic

McDonnell William L., (Nellie B.) engineer, Smith Paper Inc., h Housatonic n Church
McDonough Hilda V. Miss, teacher emp Freehold, N. J., bds Main, Lenox Dale
John E., rem to Pittsfield
Mary E. Miss, bds Main, Lenox Dale
Stephen, bds Main, Lenox Dale
Thomas, h Main, P. O. Lenox Dale
Thomas Jr., emp Eagle Mill, rem to Lee
Winnifred Miss, operator emp N. E. Tel. & Tel. Co., Lee, bds Main, Lenox Dale
McEleney John J. Rev., pres. "Shadowbrook", St. Stanislaus Novitiate, West, h do
McGee John J., coachman, emp Stoneover Farm, h Village View
John J. Jr., "Thistlewood", bds Village View
McGinity Edward, h Housatonic
Jean B., widow John, rem to Pittsfield
McGourty Gerald S. Rev., rector, St. Ann's Catholic Church, Main, h n do
McGowan Ellen M. Miss, bds New Lenox rd bey Iron Bridge
Hunter J., bds New Lenox rd bey Iron Bridge
McGuinass Mary E. Mrs., emp Mrs. Caroline Jaques, Cliffwood, bds do
John J., (Julia L.) emp G. E. Co., h New Lenox rd bey Iron Bridge, P. O. Lenox
McInerney Leonora M. Miss, reg. nurse, rem to New Haven
Timothy, (Nora) laborer, h Dugway rd n East
William L., emp Fahnestock Estate, bds Dugway rd, East
McIntyre Daniel E., prop. Lenox Package Store, Church, h Housatonic bey Hynes av
John E., emp Pittsfield, bds Housatonic
McKegg Edward C., (Mary) chauffeur, emp Elm Court, h Stockbridge
McLelland Ann Miss, cook emp "Birchwood", Main
McNamara Francis J., (Gertrude) agent emp Metropolitan Ins. Co., h Church
McQuire Blacksmith Shop, prop. Michael McQuire, rms Church
Meadow Place, Mrs. Agnes B. Benedict, matron, (Unit of Berkshire County Home for Aged Women), Main
Meagher Catherine D. Miss, teacher, Lenox High School, h Main
Edmond, emp Bethlehem, Pa., bds Main
Helen Miss, teacher, Lenox Center School, bds Main
William J., emp Hutchinson Garage, res Stockbridge
Meaney Francis J., (Marion) emp "Wheatleigh", Stockbridge, h do
Melvin Minnie E., widow William H., bds East n New Lenox
Merrick William J., (Mary) chauffeur, emp "Overlee", Stockbridge, h do
Merritt John L., (Alice E.) station agent emp N. Y., N. H. & H. R. R., h Tucker
Lotta A., widow John D., emp Pittsfield rd cor Lime Kiln rd, bds do
Merwin Edward L., (Lucy C.) supt. emp Trinity Church Property, h junction Walker and Lee rds
Messer Edward R. Dr., (Gertrude E.) physician and surgeon, office hours 9 to 10 and 2 to 4 and 7 to 8 and by appointment, h Housatonic, office do
Metivier Frank L., (Elizabeth A.) rem to Pittsfield
Metz Robert Dr., (Elizabeth Gates) h "Fernbrook", summer res West Mt. rd, winter res, Chicago, Ill.
Meuret Adrienne Miss, bds School, P. O. Lenox Dale
Jules P., (Mary B.) emp Elm Court, h School, P. O. Lenox Dale
Meyer Haolise Miss, h "Overlee", Stockbridge
Millard John Jr., laborer, bds Main, Lenox Dale
Miller Anna, widow Anthony, h Willow Lane
John, (Rita L.) plumber, Maskell-Broderick, bds Willow Lane
John J., (Rita) emp Maskell-Broderick, h Willow Lane
Wallace L., (Stella) painter, h Main, P. O. Lenox Dale
Wesley, (Barbara) emp Hotel Wendell, h Housatonic
William B., prop. Miller's Service Station, Pittsfield rd n Line, res Pittsfield

Miller's Service Station, William B. Miller, prop., gas, oils, and lubricants, Pittsfield rd n line, P. O. Pittsfield
Milne James D., (Beulah M.) emp G. E. Co., h Cliffwood
Minton Anna E., widow John C., h Franklin
William, bds Franklin
Mitchell Anna E. Miss, teacher, High School, bds Tucker
Katherine, widow Michael J., h Tucker

MOLE GEORGE A., (Edna W.) attorney-at-law and Associate Justice, Lee District Court, also Pres. Lenox National Bank, Sedgwick Hall Bldg., Main, h Cliffwood
George E., Mole & Mole, bds Cliffwood
John W., rem to New York City
Mole & Mole, Drs., real estate and insurance; members Geo. A. and Geo. E. Mole, Sedgwick Bldg., Main
Monks George Gardner Rev., (Catherine K.) headmaster, Lenox School, h do Kemble
Monroe Lawrence, laborer, bds Reynolds
Montour Peter J., (Maud M.) emp E. Lee, h West
Mooney Francis H., bds West bey "Shadowbrook"
Harry, (Frances) supt., emp Bold Head Farm, h West
Joseph, rem to Lee
Mary L., widow Thomas M., h E. Main, P. O. Lenox Dale
Moore Clifford B., (Marie) h West Mt. rd bey Lime Kiln rd
William W., (Gertrude C.) prop. Moore's Flower House, Pittsfield rd, n New Lenox rd, h do

MOORE'S FLOWER HOUSE, Lenox-Pittsfield rd, phone Lenox 112 M—See page 291
Morgan Farm, Ray B. Gardner, prop., dairy products, East
Morris A. Newbold, Jr., (Marjorie) lawyer emp New York City, bds "Brookhurst" West
George L. K., artist, "Brookhurst," bds West
Helen, widow Newbold, h "Brookhurst" West
Stephanus Van C., bds "Brookhurst" West
Morrison Ellen A. Miss, trained nurse, h Housatonic
Marcella H. Miss, emp Pittsfield, bds Taconic av
Robert F., teacher, Pittsfield, h Taconic av
Roy A., (Mary C.) emp Smith Paper Co., Lee, h East St. at Four Corners
William A., emp Smith Paper Co., Lee, bds East at Four Corners
Ruth St. C. Miss, teacher, Center School, bds Taconic av
Morse Jessie M., widow Thomas S., h Housatonic n Church
Morton Nora, widow James J., rem to New York City
Mossey Mary G., widow Norman, rem to Gt. Barrington
Mossman Charles T., (Florence M.) emp G. E. Co., Pittsfield, h New Lenox rd
Moxon Lena M., widow Thomas, h Walker
Mulcare John H., (Hazel K.) prop. Jack Mulcare Motor Supply Co., Pittsfield, h New Lenox rd n Pittsfield rd
Rita Louise Miss, emp Dr. Conlin, Pittsfield, bds New Lenox rd n Pittsfield rd
Mullaney Thomas M., (Josephine S.) emp Columbia Mill, h Franklin
Munsinger Charles E., farmer, bds Pittsfield Under Mt. rd, P. O. Pittsfield
Edward J., (Sadie A.) painter, h Pittsfield Under Mt. rd, P. O. Pittsfield
Munson Howard C., emp Curtis Hotel, bds do
Murphy George W., (Mary A.) elec. engineer emp G. E. Co., Pittsfield, h Pittsfield rd n Auchmuty Place
Murray Daisy, widow George, emp Elm Court, Stockbridge, h do
James J., electrician, emp Rogers Electric Co., bds Housatonic below Hynes av
Lulu M. Miss, teacher Lenox High School, h Housatonic below Hynes av
Peter F., gardener, bds Housatonic n Hynes av
Murtha Eleanor A. Miss, teacher, Center School, bds Housatonic below Hynes av

Murtha Ellen L., widow Peter J., h Housatonic below Hynes av
Grace E. Miss, reg. nurse, Visiting Nurse Assn., h Main
James B., (Delia H.) plumber, emp Maskell-Broderick Co., Inc., h Hubbard
Mary A. Miss, bds Housatonic below Hynes av
Murthey Elizabeth A. Mrs., h Pittsfield rd n New Lenox rd

NAGLE KATHERINE G. MISS, teacher High School, h Pittsfield rd n Lime Kiln rd
Nauroy Frank, h Main, P. O. Lenox Dale
Neil John, (Mary A. B.) supt. "The Mount" Crossroad, h do
Nelson P. Henry, (Dorothy E.) h Lime Kiln rd
Neville Lizzie M., widow Edward J., h Housatonic n East
New England Telephone & Telegraph Co., Miss Love A. Beaulieu, chief operator, Regnier Blk, Walker
Lenox Primary School bey Bridge
Newmarker Kenneth H., (Virginia B.) h West
Newton Adelbert I., (Beatrice) Berkshire Gravel Co., h Lee rd
F. Margaret Miss, student, bds Lee rd
Nellie Miss, "Meadow Place", Main
Mary A., widow Isaac J., bds Lee rd
Lenox Primary School bey Bridge
Neil E., (Harriet) carpenter, h Holmes rd n Pittsfield line, P. O. Pittsfield, R. F. D.
New York, New Haven & Hartford R. R., Leon F. Shoop, agent Lenox Dale; John L. Merritt, agent, Lenox; and New Lenox
Nicholas Katherine M. Mrs., emp Robert S. Tillotson, bds Main c Sunset
Nichols Catherine Mrs., emp R. S. Tillotson, bds Main
Harriet B., widow Arthur W., cider mill, h New Lenox rd n East
Katherine Miss, emp H. Lindsley, Yokun av, bds do

NIELSEN PETER A., (Emeline M.) contractor, builder and building supplies, Church n Housatonic h Stockbridge—See page 290
Nihuellou Peter, bds Church
Nixon Edith Miss, bds The Winter Palace, Stockbridge
Nolan James E., (Ann G.) emp J. J. Nolan, h Fairview cor Tucker
John J., (Ellen T.) mason, contractor and builder, Main, h do
John J. Jr., rem to Lee
Mary E. Miss, bds Main
William, bds Main
Noonan William F., (Ellen A.) emp Columbia Mill, bds West
North Edith L. Miss, rem to Pittsfield
Herbert P., (Mary K.) machinist, emp E. D. Jones & Sons, Pittsfield, h East bey Schoolhouse
Herbert P. Jr., bds East bey Schoolhouse
Lenox Filling Station, Arthur Ruisseaux, prop., Pittsfield rd n North School
New School, Pittsfield rd
Old School, Pittsfield rd
Richard B., emp Hartford, Conn., bds East
Norton Fred G., (Elizabeth A.) emp So. New England Ice Co., Pittsfield, h Church
Novo John V., (Margaret A.) engineer, emp Lenox Library, h Pittsfield rd
Nugent Maurice P., (Minnie J.) agt. Railway Express, Housatonic n Church, h Cliffwood
Nutting Cecilia M. Miss, bds Elm St., P. O. Lenox Dale
Charlotte L. Miss, bds Elm St., P. O. Lenox Dale
Kenneth H., (Margaret) carpenter, h Elm, P. O. Lenox Dale

O'BRIEN ALICE R. MISS, bds Walker
David J., plumbing, steam and hot water heating, Walker
Edward, J., emp M. T. O'Brien, florist, bds West
Elizabeth, widow Richard, h Church
Elizabeth A. Miss, bds Main, P. O. Box Lenox Dale
Elizabeth L. Miss, telephone operator, bds Maple

O'Brien F. Raymond, bookkeeper, emp M. T. O'Brien, florist, bds West
George T., (Mary F.) emp M. T. O'Brien, florist, h Franklin
James D., emp Town of Lenox, h Church
James J., emp Fire Dept., bds Church
John, h Church, P. O. Lenox Dale
John J., (Louise M.) prop. Eldorado Inn, h Main, P. O. Lenox Dale
John Jr., (Elizabeth H.) chauffeur, emp town, h High
John M., (Mary) emp M. T. O'Brien, florist, res Lee
John P., bds Main, P. O. Lenox Dale
Kenneth W., rem to Pittsfield
Marjorie M. Miss, emp N. E. Tel. & Tel. Co., Pittsfield, bds Maple
Mary G. Miss, bds Main, P. O. Box Lenox Dale

O'BRIEN MICHAEL T., (Minnie C.) florist, West, Lenox, h do —See page 290
Richard J., emp Winthrop's Estate, bds Main, P. O. Box Lenox Dale
Richard N., (Ellen C.) h Main, P. O. Box Lenox Dale
Richard T., teacher Stockbridge, bds Church
Thomas F., (Amelia) prop. O'Brien Restaurant, Housatonic h Maple av

O'Brien's Restaurant, prop. Thomas F. O'Brien, ales, wines and liquors, h Housatonic
O'Dea Mary, widow John, h Franklin
Odell Lewis E., (Wates G.) Hillside Bee Farm and The Little Barn, Pittsfield rd, n Holmes rd, P. O., R. F. D., Pittsfield, h do
O'Donnell Ellen, widow Richard, emp Shipton Court, Crossroads, h Housatonic below Willow Lane
Oglesby Frances Leewood Miss, bds "Blantyre" Lee rd
Kate Miss, bds "Blantyre" Lee rd
Woodson R., (Kate) h "Blantyre" Lee rd
Woodson R. Jr., bds "Blantyre" Lee rd
O'Herron Francis, (Isabel R.) bds Holmes rd n Pittsfield line, P. O., R.F.D. Pittsfield
O'Keefe David T., bds Cliffwood
John, bds Franklin
John J., emp Pittsfield, bds Cliffwood
Richard E., emp Winthrop's Estate, bds Cliffwood
O'Leary Helen Miss, rem to Pittsfield
Oliver Lucy Mrs., emp "Birchwood", Main
Ollien Anna L. Miss, emp Lenox Nat'l Bank, bds High c Hynes av
Joseph J., (Mary) laborer, h High
Olson Carl T., (Matilda) carpenter, h Pittsfield rd, P.O. Pittsfield, R. F. D.
Henry, emp Sun Printing Co., Pittsfield, bds Pittsfield rd
Ondus Stephen, (Rose) emp "Shadowbrook" West, h do
Osterhout Alice M. Miss, dressmaker, h Hubbard n Wehry farm
Arthur D., (Lucreta) h Hubbard n Wehry farm
Emma J. Miss, dressmaker, bds Hubbard n Wehry farm
Estella J. Miss, bds Hubbard n Wehry farm
Marion A. Miss, bds Hubbard n Wehry farm
Ostrander Elmer G., caretaker, Pittsfield Water Shed, h New Lenox rd
O'Toole Lawrence F. Rev., pastor St. Vincent De Paul R. C. Church, h E. Main, Lenox Dale

PAGE DONALD M., bds East bey Hubbard
Edmond R., (Louise) rem to Pittsfield
Hugh I., student, bds East bey Hubbard
Marion A. Miss, bds East bey Hubbard
Geo. E., (Nina) teamster, emp Groton Place, h East bey Hubbard
Palmer Charles O., (Myrtle M.) rem to Lee
Parker Esther E., widow William H., teacher, New Lenox School, h East bey Dugway
Granville E., rem to Pittsfield
Henry M., (Margaret B.) emp So. Berk. Power & Elec. Co., h Church
Irving R., (Edith T.) caretaker Fahnestock Estate, bds East bey Schoolhouse
Lillian E. Miss, bookkeeper emp Pittsfield, bds East bey Schoolhouse
Mariette P., widow George M., h East bey School House

Parker Marion E. Miss, teacher, emp Ludlow, h East
Miona E. Miss, emp "Meadow Place", bds Main
Walter K., in U. S. Navy, bds East bey Schoolhouse
Parsons Harriet, widow D. Elmer, h Fairview
D. Elmer, Jr., bds Tucker cor Fairview
Elmer E., h Pittsfield rd
Elsie, widow Herbert, h "Stoneover Farm", West rd
Franklin A., h Pittsfield rd, n East Dugway rd
Harriet E. Miss, bds r Tucker cor Fairview
Herbert, "Stoneover Farm", bds West Mt. rd
H. May Miss, teacher High School, h Main
John E., "Stoneover Farm", bds West Mt. rd
Louise R. Miss, teacher High School, bds Tucker
Mabel A. Miss, bds Pittsfield rd n East Dugway rd
Marion W. Miss, teacher North Lenox School, bds Tucker
Mary E. Miss, h "Stoneover" Yokun av
Mira K. Miss, emp Berk. Life Ins. Co., Pittsfield, bds Pittsfield rd n East Dugway rd
Tremaine, (Marion) emp Lenox Builders Supply Co., h Tucker
Patard Julia, widow Albert E., rem to Pittsfield
Pease Katherine, widow Henry Hollister, h "The Orchard", West
Peaslee Charles E., (Greta E.) h Housatonic
Peckala Lillian Miss, emp Mrs. Caroline Jaques, Cliffwood, bds do
Pell Everett H., salesman emp Brewer Bros., Pittsfield, rem to Pittsfield
John L. E., (Gretchen) rem to Pittsfield
Maurice S., rem to Ithaca, N. Y.
Waldon 2nd Rev., (Edith) rem to Middletown, Delaware
Pelton James H., (Emma L.) farmer, h Pittsfield rd n New Lenox rd
Penfornis Joseph, emp Clifford Co., bds Hiland Dale, P. O. Lenox Dale
Pensivy Frank, (Jennie) rem to Pittsfield
John, emp "Elm Court", Stockbridge, h do
Mitchel W., (Anna) emp Lee, h East, Lenox Dale
Penvenne Francois L., (Marie) h Hubbard cor Taconic
John, bds Hubbard cor Taconic
Maria A. Miss, bds Hubbard cor Taconic
Paul F., student, bds Hubbard cor Taconic
Yvonne A. Miss, emp Stockbridge, bds Hubbard cor Taconic
Pereglou Gus, (Georgia) prop. Lenox Shoe Shop, Housatonic, h Housatonic
Perrez Eugenie, widow Celestine, bds Main, Lenox Dale
Perry Louis A., (Mildred H.) emp Columbia Mill, h Housatonic
William A., (Hazel A.) emp Columbia Mill, h n do, E. Main, P. O. Lenox Dale
Petallo Frank P., (Gladys) emp Pitts. Branch N. Y. Stock Exchange, h Housatonic
Peters Ida B., widow Alfred L., (A. L. Peters & Son) h Cliffwood

PETERS ALFRED L. & SON, (Ida B. and William G. Peters), painting, paper hanging, sign painting, polishing of antique furniture and dealers in paints and painter's supplies, Cliffwood—See page 291
Block, Church bet Housatonic and Walker
Fred C., (Mary Y.) summer res. Stockbridge, winter res. Ardmore, Pa.
Jane Miss, artist, Art and Antique Store, Walker, h do

PETERS LEONARD H., (Lena G.) L. C. Peters Son, cabinet makers, painting and paper hanging, also Pres. Lenox Saving's Bank, Church, h do
Leonard H. Jr., emp New York City, bds Church
Margaret, widow Harry, h School
William G., (Sarah F.) A. L. Peters & Son, h Cliffwood
Pettinella Amato, (Elelia) emp Foster Place, h Housatonic
Peyron Antoine, (Emily) h Housatonic bey Willow Lane
Pezzini Biasini, (Envrica) h Hubbard
Pfordt Emily R. Miss, teacher Bartlett School, Pittsfield, bds Roy av. Lenox Dale
Louis D., h Roy av, Lenox Dale

Phelan Thomas P., (Margaret F.) prop. Phelan's Service Station, Pittsfield rd, res 43 Glenwood av, Pittsfield
Phelan's Service Station, Thomas P. Phelan, prop., Pittsfield rd cor New Lenox rd
Phelps Albert, emp Miss G. W. Sargent, bds Lee rd
Cassius D., (Alice H.) emp South Williamstown, h Elm, P. O. Lenox Dale
Pailey Charles, chauffeur, "Waterford", res Pittsfield
Pignatielli Albert N., emp Sundrum House, bds Housatonic
John, (Nicolina) emp "Bellefontaine", h Housatonic
Joseph J., bds Housatonic
Josephine M. Miss, emp Sundrum House, bds Housatonic
Louise A. Miss, bds Housatonic
Marguerite M. Miss, bds Housatonic
Piretti Andro, bds Tucker
Joseph, bds Tucker
Petre, (Berini) laborer, h Tucker
Place Edward H., (Lena) section hand, Boston & Albany R. R., h Church
Plancon Ernestine, widow Louis, h East n New Lenox
Pleasant Valley Bird and Wild Flower Sanctuary Ass'n, Inc. The, bet Dugway rd west and Lime Kiln rd on West Mt. rd
Ploughman William, (Lillian M.) h West rd bey Lime Kiln rd
Plumstead Almeda M. Mrs., bds New Lenox rd at R. R. Depot
Poirier Irene M. Miss, librarian Lenox Library Ass'n, h St. Ann's av
Pong Henry W., Chinese Laundry, Housatonic, h do
Poulin Alfred, (Mary L.) rem to Schenectady, N. Y.
Powers William P., (Elizabeth) town clerk and treasurer, h Pittsfield rd, P. O. Lenox R. F. D.
Prall Helen Mrs., h Cliffwood
Pratt John L., (Beulah) mechanic, h Old Bourne rd n Lenox Depot
Harriet, widow Prosper, emp Berk. Gravel Co., h r East n Housatonic
Proctor Helen Mrs., bds Pittsfield rd n New Lenox rd
Joseph H., (Sophie J.) emp Fahnestock Estate, h East
Prout A. Alice Miss, registered nurse, bds Church
Gregory R., (Mina N.) emp Walcott Gregory, h St. Ann's av
James, bds Church
John H., (Annie) h Church
Marion Miss, bookkeeper, emp Lenox Nat'l Bank, bds Church
Nora E., widow Michael, furnished rooms and apartments, also automobile garage, Housatonic n School
Rita I. Miss, emp Pittsfield, bds Housatonic
Prowse Clarence W., clerk emp Berk. Life Ins. Co., bds New Lenox rd
William H., (Henrietta) plasterer, h New Lenox rd bey East
Prunier Peter, emp "Bellefontaine", Kemble, bds do
Putney Ralph B. Rev., (Mary K.) pastor Trinity Episcopal Church, h Walker n do

QUALTIER FRANK J., (Mabel) rem to Lee
Quinlan Francis E., rem to Worcester
George E., emp Granville L. Winthrop, West, bds East n Housatonic
James J., rem to Pittsfield
John, (Elizabeth) emp Fahnestock Estate, h East bey Morgan Place
Thomas B., emp Bull's Garage, bds East n Housatonic
William M., emp Granville L. Winthrop, West, bds East n Housatonic
Quinn Catherine Miss, bds r Housatonic n Church
James A., clerk, emp W. B. Bull & Son, bds r Housatonic n Church
James E., (Elizabeth) blacksmith and horseshoe, wagon maker and general repairing, Housatonic, h do
Mary E. Miss, emp Pierson Hardware Co., Pittsfield, bds r Housatonic n Church
Thomas, chauffeur, bds Church
Thomas J., (Mary T.) chauffeur emp Mrs. Newbold Morris, h Church
Quirico John C., prop. Tillotson's Garage, Main, bds 1282 East, Pittsfield, P. O. Lenox Dale

RADIO SHOP THE, John J. Shalley, prop., radios and electricians, Fairview av, h do
Railway Express Agency, Housatonic n Church, Maurice P. Nugent, Agt., Lenox, Rodolph E. Coderre, Agent, Lenox Dale
Ranzoni Peter, (Cora C.) emp John Deeley, h Pittsfield rd, Lee Lime Co. property
Rawling Alice, widow Tracy, h Pittsfield rd
Alvah J., emp Bird Sanctuary, bds Pittsfield rd on Lee Lime property
Madeline G. Miss, bds Pittsfield rd on Lee Lime Co. property
Rawson Ivan, (Meta) prop. "Bee Hive", h Pittsfield rd, n New Lenox rd, P. O. Pittsfield R.F.D.
Ray Mary A., widow Orrin H., h East Dugway rd n East
Regnier Alice M., widow Augustin C., (A. C. Regnier Estate), Church, h Walker
Augustin A., emp Regnier Bros., bds Walker
Bros., (Hilaire, Laurent and Clement Regnier, props.), plumbing and Heating, Church
Catherine Miss, student nurse, Troy Hospital, bds East bey Hubbard
Cecile A. Miss, reg. nurse, bds Walker
Clement J., Regnier Bros., bds Walker
Edward J., bds Pittsfield rd
Katherine W., widow Fred C., h East
Hilaire A., (Margaret M.) Regnier Bros., h r "Hampton Terrace", Walker
Laurent C., Regnier Bros., bds Walker
Lucien A., bds Walker
Philip E., emp Regnier Bros., bds Walker
Wilfred J., (Lillie) electrician, h Pittsfield rd
Reidy Catherine, widow James, bds Housatonic
John, (Nellie) supt. emp Newbold Morris, h West, n do
Reisser George E., (Sidone) carpenter, h East n Housatonic
Rellis Richard P., rem to Pittsfield
Rita P. Miss, rem to Pittsfield
Rennie Gavina O. Miss, emp Curtis Hotel, bds Pittsfield rd
William R., (Jane) laborer, h Pittsfield rd n Bradford pl
William R. Jr., (Virgina) bds Pittsfield rd
Rice Andrew L., mason, bds Pittsfield rd n line P. O. Pittsfield
Richards Christine L. Miss, h Dugway rd
Churchill, (Anna A.) chauffeur emp Bishop Davies, Sunset, h do
Raymond C., (Marjorie E.) emp O'Brien's Restaurant, h Maple av
Richardson Mary, widow Alexander, bds New Lenox rd
Rider Clara M. Mrs., rem to Gt. Barrington
Rieger Ella C., widow George J. Jr., h East rd n New Lenox
Rifenberg Sarah C. Mrs., prop. The Old White House, Pittsfield rd, bds do
William G., (Sarah C.) emp Crane & Co., Dalton, h Pittsfield rd
Ringer Katherine, widow Frederick C., bds East
Rioux Julia A., widow John S., h Church, P. O. Lenox Dale
Patrick, bds Church, P. O. Box Lenox Dale
Risner Peter, emp Thomas W. Austin, New Lenox rd, bds do
Rivella Inn, A. C. Bontell, prop., Pittsfield rd
Robbins Helen Mrs., "The Little Shop in Garden", bds Curtis Hotel
Roberts Elmer F., (Hazel E.) emp F. S. Whitney Co., Clapp Ave, Pittsfield, h New Lenox rd n East
Frank L., rem to New York City
Kenneth W., (Theresa P.) h New Lenox rd n East
Lester, (Laura D.) mgr. Curtis Hotel, Main, h do
Malcolm T., (Dorothy E.) h East n Morgan Farm
May S., widow William, bds Elm, P. O. Lenox Dale
Robertson Charles J., (Clara) caretaker "Pinecroft", Walker, h do
Foster L., emp "Pinecroft", Walker, bds Housatonic
ROBERTSON ROBERT C., (Edith) real estate and insurance broker, 407 Berk. Life Ins. Bldg., 7 North, Pittsfield
Robinson Betty Miss, emp "Thistlewood", bds Walker
John J., (Alice) Pres. N. E. Tel. & Tel. Co., summers, "Thistlewood" Walker, winters Boston, Mass.

Robinson Margaret Miss, "Thistlewood", Walker
Ruth Miss, "Thistlewood", bds Walker
Samuel, (Alice) chauffeur, emp Elm Court, Stockbridge, h do
Roche Edward J., clerk emp Stanley's Market, bds Pittsfield rd bey Cong. Church
John P., (Mary D.) h Main, Lenox Dale
John T. Dr., foot specialist, 73 North, Pittsfield, bds Pittsfield rd
Lillian M., widow Maurice J., antiques, h Pittsfield rd bey Cong'l Church
Maurice J. Jr., (Anne M.) emp Traveler's Ins. Co., Pittsfield, rem to Pittsfield
William D., laundry, bds Pittsfield rd
Rochelo Miles J., (Elva B.) h Housatonic
Rockwell Matthew L., bds Northwood off Pittsfield rd cor East Dugway rd
Rogers Benjamin H., (Florence G.) (Rogers Electric Co.,) Main, h n do
Edward B., bds Main

ROGERS ELECTRIC CO., electricians, contractors, Main— See page 288

Elizabeth Miss, bds Main
Rohan Thomas, carpenter and builder, h Cliffwood
Rohman Arthur, (Martha) upholstering, Pittsfield rd n Line, h do, P. O. Pittsfield
Rollett Alexander, h Elm, P. O. Lenox Dale
Julius J., (June) carpenter, h Lawton av, P. O. Lenox Dale
Marguerite Miss, emp Whistler's, Main, bds do
Roger J., emp G. E. Co., bds Lawton av, P. O. Lenox Dale
Romaire Angelo, bds Hubbard
Anthony W., bds Hubbard
Frank J., emp Curtis Hotel, bds Hubbard
Joseph, (Angelia F.) emp Joseph Mahanna, h Hubbard
Thomas, laborer, bds Hubbard
Thomas W., bds Hubbard
Romary Joseph, h Roy av, P. O. Lenox Dale
Romeo Angelo, emp Elm Court, bds Hubbard
Rondot Francis G., (Barbara O.) emp Town, h Walker n Berk. Hunt Club
Elizabeth, widow Joseph, rem to New York City
Root Emma A., widow John H., bds East bey Hubbard
Roosa Williard, h Housatonic
Roth Paul, butler, bds Kemble
Roucoulet Albert, (Mary E.) h n West Dugway rd
Emile C., bds Stockbridge
George H., (Nellie) emp Peter A. Nielsen, h Stockbridge
Henry G., emp Peter A. Nielsen, bds Stockbridge
Julia M. Miss, emp Peter Nielsen, bds Stockbridge
Roux Albert C., emp Elm Court, bds Willow Lane
Antoine, (Emily) h Willow lane
Joseph, (Matilde) emp G. E. Co., Pittsfield, h Willow Lane
Louis, (Alexandrine) emp Mrs. Bonsal, h Housatonic
Roy Angeline C., widow Dolphus, emp Elm Court, bds East n Four Corners
Augustus, (Celia A.) chauffeur, emp H. J. Fahnestock, h n do East
Augustus A., emp W. B. Bull Sons, Inc., h Franklin n Church
Edward, laborer, bds East n Dugway rd
John, bds East bey Schoolhouse
Justin C., bds Franklin n Church
Regina Miss, student, bds East bey Schoolhouse
Ruisseaux Arthur, (Marie) North Lenox Filling Station, Pittsfield rd n North School, h n do, P. O. Pittsfield, R. F. D.
Arthur P., bds Pittsfield rd n North School, P. O. Pittsfield
Eva M. Miss, bds Pittsfield rd, P. O. Pittsfield R. F. D.
Ryan Patrick A., (Agnes) h Holmes rd n Pittsfield line, R. F. D. No. 2

SACKETT ALICE M. MISS, manicurist and shampooing, Mahanna Blk., Church, h do
Sagendorph, Annie, widow Frank, h E. Main, P. O. Lenox Dale
Saint Ann's Roman Catholic Church, Rev. Gerald S. McGourty, pastor, Rev. William V. Lucey, Curate, Main

Saint Helena Episcopal Chapel, Rev. Ralph B. Putney, pastor, New Lenox rd
Vincent DePaul's Roman Catholic Church, E. Main, Lenox Dale, Rev. Lawrence F. O'Toole, pastor
Samale Giro R., emp Hagyard's, res Pittsfield, Mass.
Sargeant Georgiana W. Miss, h "Sargeant Cottage, Twin Elm", Cross rd c Lee rd
Satterlee Helen, widow Churchill, h Cliffwood
Sauer Kenneth, (Grace A.) emp Berkshire Gravel Co., h Main, Lenox Dale
Schenck Mary, widow Frederic J., h "Valley Head", Cliffwood
Schermerhorn Harriett, widow Arthur F., h "Schermeer" Kemble n Walker
Schillinger Elisha, emp Burke's in the Berkshires, Pittsfield rd, bds do
Schmidt Ernest Jr., (Edna S.) emp G. E. Co., bds West Mt. rd bey Lime Kiln rd
Ernest Sr., h West Mt. rd bey Lime Kiln rd
Shoules George E., (Lillian) clerk, P. O. Lenox, h Church
Schwab Albert B., (Janet F.) mechanic emp Smith Paper Inc., h Lee Back rd (Golden Hill rd) P. O. Box Lenox Dale
Frederick W., (Marcella E.) emp R. E. Allen, Lee, h West
Science Barber Shop, prop. Charles J. Castoldi, Church
Scott Ambrose, (Sadie) rem to Pine Plains, N. Y.
Scully Daniel, (Clara) auto mechanic, emp Town of Lenox, h New Lenox rd n Pittsfield rd
Elizabeth Anne Miss, bds New Lenox rd, n Pittsfield rd
Francis W., bds New Lenox rd n Pittsfield rd
Thomas P., h New Lenox rd n Pittsfield rd
Sears Belle A., widow Clarence L., h New Lenox rd bey East
Charles M., (Lucy D.) treasurer Lenox Savings Bank, h Taconic av
Chauncey H., (Monica L.) h East n Pittsfield line
Clarence M., farmer, h New Lenox rd n East
Luther E., (Alice C.) h New Lenox rd c East
Sedgwick Hall—Sedgwick Hall building, Main
Hall Building, Main n Walker
Thomas L., (Alma H.) poultryman, h Walker n Lenox Dale
Selectmen's office, Town Hall bldg., Walker
Severance Oscar, (Sadie L.) h Housatonic below Hynes av
"Shadowbrook", St. Stanislaus Novitiate, Rev. John J. McEleney, Pres., West n Stockbridge line
Shalley John J., (Mary C.) radios and supplies, Fairview av, h do
Mary C. Mrs., operator emp N. E. Tel. & Tel. Co., bds Fairview
Sharp Alexander E., rem to Pittsfield
Elmer B., (Anna E.) emp Winthrop Estate, h Hubbard
Randall R., (Hazel F.) emp Dr. Wm. M. Bullard, West, h do
Ida F., widow Robert E., emp "Tanglewood", West, h do
Shea Florence E. Miss, bookkeeper emp W. B. Bull Sons, bds Tucker
James A., (Elizabeth H.) agent emp Met. Life Ins. Co., h Housatonic
John C., (Jennie A.) h Tucker
William, bds Hiland Dale, P. O. Lenox Dale
Sheldon Earl N., rem to Pittsfield
Shene Edward M., (Madeline A.) emp Columbia Mill, h Main, P. O. Box Lenox Dale
Shepard John J., Jr., (Maud) h "Belvoir Terrace", Cliffwood
Shepardson Hugh W., (Sylvia M.) emp Berk. Hunt & Country Club, Kemble, h Under Mt. rd n New Lenox rd
Kenneth E., emp Berk. Hunt & Country Club, Kemble, bds Under Mt. rd n New Lenox line
Patrick, emp Berk. Hunt and Country Club, bds Lee rd
Robert, (Marjorie) emp Berk. Hunt and Country Club, h Lee rd
Robert, rem to Pittsfield
Wheeler W., tree expert, h Under Mt. rd
Shields Francis N., (Kathleen) h Lawton av, P. O. Lenox Dale
James, rem to Lee
James P., rem to Jersey City, N. J.
Mary, widow Michael, h Lawton av, P. O. Lenox Dale
Shoop Leon F., rem to Ashley Falls
Shove Charles L., (Mary A.) bds West

Shove Seth H., (Mabel A.) emp "Highlawn", h West
Siebert Albert E., bds Housatonic
Alfred, (Marguerite) emp Stockbridge, h Housatonic
Simpson Alexander D., emp Maskell-Broderick Co., Inc., res Stockbridge
Elizabeth Miss, rem to Pittsfield
George, rem to Stockbridge
George F., emp Winthrop Estate, West, res Stockbridge
Kenneth, rem to Stockbridge
William, (Elizabeth) rem to Stockbridge
William M., (Mary F.) emp Winthrop Estate, h East n Hubbard
Small Martin T., (Mary C.) emp B. & A. R. R., h West
Smith Anthony, bds West Mt. rd n West
Anthony, (Josephine) emp John Mathews, h West Mt. rd n West
Dewey P., (Mabel A.) emp "Tanglewood", h West
Gertrude Miss, emp "Meadow Place", Main, bds do
Henry L., (Esther B.) Principal and Superintendent High School, h Housatonic
Joseph, emp Pine Needles, bds n do, West Mt. rd
Lucy Miss, grad. nurse, emp St. Luke's Hospital, Pittsfield, bds West Mt. rd n West
Madeline B. Miss, h Tucker
Mary J. Miss, emp Mill Fabric Shop, Pittsfield, bds West Mt. rd n West
Paper Inc., paper mfrs., Lenox Dale, offices at Center St., Lee, Mass.
Sidney, (Elizabeth) rem to Pittsfield
Sophie Miss, emp John Matthews, bds West Mt. rd
Stanislaus J. Miss, bds West Mt. rd
Snell Jane Mrs., bds "Meadow Place", Main
Snellgrove Joseph, (Helen) chauffeur, h West rd
Snow Walter, (Marguerite) emp Hudson Valley Coke Co., Pittsfield, h Housatonic bey Willow Lane
Soule John P., bds E. Main, P. O. Lenox Dale
John W., (Helen E.) h E. Main, P. O. Box Lenox Dale
Timothy F., emp Valley Mill, bds E. Main, P. O. Lenox Dale

SOUTHERN BERKSHIRE POWER & ELECTRIC CO.
Alexander Wylie, Jr., local mgr., Walker n Post Office
Sparks Edward H., (Anna F.) emp David Dana, h Hubbard
Mary E. Miss, bds E. Main, Lenox Dale
Spencer Catherine P. Miss, bds Tucker
Edmund, clerk, Lenox Nat'l Bank, h Tucker
Emily W. B., widow Edward, h "Shipton Court", Cross rd n Lee rd
Spofford Roscoe L. (Harriet) accountant, emp Berk. Gravel Co., Lenox Dale, res Lee
Sporer William V., prop. Lenox Garage, Sunset, h do
Srodulski Bernard, (Ielleine V.) emp Town of Lenox, h Walker
Stackpole Beatrice, emp Sherman Hall, res Greenwood
Stanley Charles G., (Julia I.) prop. Stanley's Market, Housatonic, h Church
Ellen, widow James H., h Housatonic c Hynes av
Kenneth A., (Mabel K.) emp G. E. Co., Pittsfield, h Church, P. O. Box Lenox Dale
Lillian A. Miss Dr., electrical treatment, Clifford Blk., Main, bds Church
Mary J. Miss, h Church
Mary M. Miss, reg. nurse, bds Housatonic cor Hynes av
Nellie L. Miss, bds Church
Richard A. Jr., (Mamie) h St. Anne's av
William R., (Kate F.) tax collector, h Tucker

STANLEY'S MARKET, Charles G. Stanley, prop., groceries, meat, fruits and vegetables, Housatonic—See page 291
Stannard Lester C., (Frances C.) emp Canaan, Conn., h Housatonic
Starks Ralph J., (Virginia) summer residence, Walker, winter residence, Troy, N. Y.

Steuerwald Harvey M., (Marion P.) emp Glens Falls, N. Y., h Pittsfield rd n Holmes rd, P. O. Pittsfield
Stevens Arthur E., (Harriet E.) carpenter, emp Clifford Co., h East bey New Lenox rd
Fred G., prop. Swedish Massage Salon, h Main
Josephine E., widow George G., h East bey New Lenox rd
Stewart Mary, widow Theodore M., h Hiland Dale, P. O. Lenox Dale
Stickles Elmer T., (Amber M.) L. E. Stickles & Son, h Reynolds c Taconic
John L., (Alice C.) emp Winthrop Estate, Stockbridge
John L., (Alice) gardener, emp Tanglewood, West, h Housatonic
Lewis E., (Anna M.) L. E. Stickles & Son, h Taconic av c Reynolds

STICKLES L. E. & SON, Elmer T. and Lewis E. Stickles, carpenters, contractors and builders, also painting, decorating and paint spraying, c Taconic and Reynolds—See page 287
Luella A. Miss, bds Taconic av c Reynolds
Stillman Gertrude Mrs., bds "Meadow Place" Main
St. Lawrence Donald, bds St. Lawrence Inn, Walker
Inn, Mrs. Julia St. Lawrence, prop., h Walker
Julia Mrs., prop. St. Lawrence Inn, h Walker
Stokes Anson P. Jr. Rev., h "The Brook Farm", West rd to Interlaken
Stone Mary A. Mrs., h East n Pittsfield line
Shirley M. Miss, student, bds East bey New Lenox rd
William, h West
Stouter Mary Miss, maid, emp "Birchwood", Main
Mary E. Mrs., emp David T. Dana, Hubbard av, bds do
Stoskin Morris, (Lillian) cattle and horse dealer, n New Lenox rd bey East
Stride Herbert E., (Daisy) butler, emp Elm Court, Stockbridge, h do
Stringer Arthur T., rem to Lee
Charles W., (Josephine E.) rem to Pittsfield
David, bds Church, Lenox Dale
Edra Miss, emp Columbia Mill, bds Church, Lenox Dale
Henry J., barber shop and store, E. Main, bds Church, Lenox Dale
Victor J., emp Niagara Mill, h Church, P. O. Lenox Dale
Victor J. Jr., (Julia A.) emp Columbia Mill, h E. Main, P. O. Box Lenox Dale
Stuart Edwin, emp Blandford, Mass., bds East n New Lenox rd
Stumbaugh Paul R., (Mary S.) h Elm , P. O. Box Lenox Dale
Sturgis Caroline Mrs., emp Geo. K. Livermore, Clifford, bds do
Sulla Mario, emp T. Dana, bds Willow Lane
Sullivan James T., (Katherine) emp Southern Berkshire Power & Electric Co., h Hawthorne
John D. Rev., rem to Brookfield, Mass.
John T., rem to Pittsfield
Sunbeam Barber Shop, props. George Werner and Paul F. Faivre, Housatonic
Swanson Robert, master, emp Lenox School, Kemble, bds do
Thomas, (Ruby) emp Mountain Mill, E. Lee, h Main
Sward Alva M. Mrs., asst. librarian, h Kemble
Sven M., (Alva M.) horticulturist, emp "Bellefontaine", Kemble, h do
Swedish Massage Salon, prop. Fred G. Stevens, Main, h do
Sweeney John J., (Rose A.) caretaker, emp Turnure Beaupre Estate, h Stockbridge
John, emp Miss Goodman, bds Franklin

TALBOT WILLIAM T., (Mary) h Taconic av n Hubbard
Tallarico Frank, (Louise) h Walker bey Blakely
Rose Miss, bds Walker n Blakeley
Tamagne Julia Miss, rem to Pittsfield
Tanner Harvey A., (Anne S.) emp G. E. Co., Pittsfield, h New Lenox rd n East
Tansey William H., (Nora) Tansey & Lahart, plumbers and steam fitters, Housatonic, h Cliffwood
& Lahart, Wm. H. Tansey and Walter E. Lahart, Housatonic
Taylor Alfred W., (Ada A.) emp Columbia Mill, h Church, P. O. Lenox Dale
Helen C. Miss, bds "Plumsted", Stockbridge

Taylor Louis S. (Mary C.) h "Plumsted". Stockbridge
Terwilliger Ross W., (Ruth M.) claim adjuster, emp Lumberman's Mut. Ins., h Walker
Teth Louise V., h Pittsfield rd
The Bee Hive, Ivan Rawson, prop., bees, honey and bee's supplies, Pittsfield rd n New Lenox rd
Berkshire Symphonic Festival, Inc., Mrs. Gertrude Robinson Smith, president; Norval H. Busey, Jr., vice president; George W. Edman, clerk; Henry W. Dwight, treasurer, office Main, Stockbridge, Music Shed, Tanglewood, West
Little Barn, Lewis E. Odell, prop., Pittsfield rd n Holmes rd
Little Shop in the Garden, Miss Katherine Magner, Walker
Old White House, Mrs. Sarah C. Rifenberg, prop., Pittsfield rd
Therrien Albert, (Tessie) emp G. E. Co., Pittsfield, h Mill, Lenox Dale, P. O. do
Charles, bds Mill, Lenox Dale, P. O. do
Frederick, bds Pittsfield rd n New Lenox rd
Ida Miss, bds Pittsfield rd n New Lenox rd
Walter H., bds Taconic av
Wm. C., (Augusta B.) emp Sydney Howard, h Taconic av
William G., (Jeanne) Supt., emp Sundrum House, Kemble cor Walker, h do
Thomason Jesse L., (Jocelyn C.) emp G. E. Co., Pittsfield, h Stockbridge bey Hawthorne
Thompson Arthur P., emp Maskell-Broderick Co., Inc., bds East n Hubbard
James A., (Lillian) emp Constant DeLoye, h Housatonic
James A. Jr., emp Shipton Court, Crossroads, bds Housatonic
Norman P., rem to Pittsfield
Thomson John C., (Geraldine) emp F. Crane Est., h Housatonic
Thurston Fred W., (Mabel M.) rem to Great Neck, L. I.
Tietgens Herman C., h Fairview
Tillotson Alice E., widow Sidney W., h Main
Claude W., (Cora) Lenox Coal Co., h Main, P. O. Lenox Dale
Lina M. Miss, bds c Housatonic and Main
Marion R. Miss, bds Main c Sunset
Robert S., (Marion F.) County Commissioner, h Main c Sunset
Roberta M. Miss, emp Berk. Life Ins. Co., bds Main
Virginia Miss, bds Main
Tillotson's Garage, (John C. Quirico, res Pittsfield, prop.), Main, Lenox Dale
Tobin Edward, bds West Mt. rd
Michael, (Mary A.) h West Mt. rd
Tocchio William B., (Lillian G.) rem to Pittsfield
Todd Fred, emp Berkshire Estates, Inc., bds Kemble
Tolvo Patrick J., (Helen V.) emp Columbia Mill, h Elm, P. O. Box, Lenox Dale
Tomasso Armand, bds New Lenox rd n Pittsfield rd
Camillia, widow Bart, h New Lenox rd, n Pittsfield rd
Louis J., bds New Lenox rd n Pittsfield rd
Toolan James H., emp Pittsfield Milk Exchange, bds West
John J., (Eliza) janitor, emp Town Hall, h High
John J. Jr., h High
Margaret M. Miss, bds West
Michael, (Mary) emp Town of Lenox, h West
Toole James J., emp Eagle Mill, bds East Main, P. O. Lenox Dale
John R., rem to New York
Julia E. Miss, dressmaker, Main c Crystal, Lenox Dale, h do
Lawrence V., emp Traveler's Ins. Co., bds East Main, P. O. Lenox Dale
Mary E. Miss, bds E. Main, P. O. Lenox Dale
Thomas A., (Nora) emp Niagara Mill, h upper end E. Main, P. O. Lenox Dale
Thomas J., rem to Pittsfield
Tooley Evelyn L. Mrs., bds Pittsfield rd n Pittsfield line, P. O. Box, R.F.D. Pittsfield

Topping Fred J., (Anna) rem to Pittsfield
George R., rem to Pittsfield
Tormey Anna, widow Michael J., bds Elm, P. O. Lenox Dale
Hubert H., emp Smith Paper Inc., bds East Main, P. O. Box Lenox Dale
John R., emp Smith Paper Inc., bds East Main, P. O. Lenox Dale
Michael J. Jr., (Adele J.) emp Valley Mill, h E. Main, P. O. Lenox Dale
Towle Stevenson, Rep. Equitable Life, h Village Inn, Church
Town Clerk's Office, William P. Powers, clerk, Town Hall bldg., Walker Hall, Walker, opp Curtis Hotel
Treasurer's office, William P. Powers, treas., Town bldg., Walker
Traynor Josephine Miss, emp H. Lindsley, Yokun av, bds do
Treadwell Arthur Burr, (Mary N.) rem to Texas
Trembley Edlard, (Delphine) rem to Vermont
Joseph, emp "Shadowbrook", West, bds do
Trend Douglas G., (Isabel M.) rem to New York City
Trinity Church, (Episcopal) Rev. Ralph B. Putney, pastor, Walker c Kemble
Trudell Clarence J., (Eugenie T.) emp Geo. H. Cooper, Pittsfield, h West at Tanglewood
Turner Henry W., (Ethel M.) h Stockbridge
Turunen Ida Mrs., bds New Lenox rd bey East
Tyer Peter J., (Bridget A.) emp office Smith Paper Inc., Lee, h Mill, P. O. Box Lenox Dale
Tyson Clara Mrs., emp "Whistler's", Main, bds do

VAHLE FRANK, (Anna C.) emp "Shadowbrook", h West Mt. rd n West
Van Allen Charles, (Maude F.) rem to Lee
Vane Francis, (Eva) rem from town
Van Zandt Clarence J., bds Housatonic
Edward H., (Felicie) teamster, h Housatonic
Grace Miss, bds Housatonic
Village Inn, Mrs. Ettie I. Bunnell, open the year around, h Church
Visiting Nurse Association, Miss Grace E. Murtha, res nurse, Clifford Blk, Main, office hours 8-9 a. m., 12-1 p. m.
Voisin Alfred J., bds E. Main, P. O. Lenox Dale
Bertha N. Miss, emp Wallace Inn, Main, bds East n Housatonic
Maria, widow Charles, h Elm, P. O. Lenox Dale
Emil X., (Elizabeth H.) emp Columbia Mill, h East n Housatonic
Frank, (Lucina G.) carpenter, emp Columbia Mill, h Elm, P. O. Lenox Dale
Von Villas Alexander A., (Frances C.) emp First Nat'l Store, Housatonic, h Hawthorne
Voorhees Clark G., rem to Conn.
Maud C., widow Clark G., h "Merry Wood", Stockbridge
Vosburgh Caroline Mrs., bds "Meadow Place", Main
Vuillemenot Henry, (Helene) emp Elm Court, h Housatonic bey Willow Lane
Vulte Franz W., (Louise K.) emp New York, h East n New Lenox rd
John K., student, bds East n New Lenox rd

WADE GEORGIA MISS, bds East n Housatonic
Lois A. Miss, bds East n Housatonic
Weston J., (Maggie C.) h East n Housatonic
Wagstaff James W., landscape gardener, emp Pittsfield, bds Pittsfield rd n line, P. O. Pittsfield
Walter E., (Mary A.) The Ideal Inn, auto accessories, filling station, confectionery, etc., h Pittsfield rd n town line, P. O. Pittsfield R.F.D.
Wah Wong, chef, O'Brien's Restaurant, Housatonic, bds do
Wallace Anna M. Miss, emp Gt. Barrington, bds Housatonic c Main
Edward W., (Anna) emp Wallace Restaurant and Lunch, Housatonic c Main, h do
Edward Jr., emp First Nat'l Store, bds Housatonic
Dancing Studio, Miss Marguerite F. Wallace, prop., h Housatonic c Church

Wallace George J. Dr., (Martha C.) warden, Pleasant Valley Bird & Wild Flower Sanctuary, Inc., West Mt. rd, h do
Marguerite T. Miss, prop. Wallace Dancing Studio, Housatonic c Main, h do

WALLACE RESTAURANT & LUNCH, Anna Wallace, prop., Housatonic c Main—See page 290

William, bds New Lenox rd n East
Walsh Abbie Miss, h St. Ann's av
Catherine M. Miss, bds "Fairview Heights"
Edward, (Amelia) emp Town of Lenox, h Hubbard
Florence Miss, emp David T. Dana, Jr., Stockbridge, bds do
Francis E., bds "Fairview Heights"
George P., bds "Fairview Heights"
Harry W., bds Taconic av
James, bds Main, P. O. Lenox Dale
Jeremiah, h Taconic av
Joseph N., postmaster, Lenox, bds "Fairview Heights"
Mildred E. Miss, bds Taconic av
Nicholas E., (Alice) janitor Center School, h "Fairview Heights"
Willoney Jr., emp G. E. Co., Pittsfield, bds Lee rd
Walters Constance Miss, "Deep Den", bds Cliffwood
Nellie, widow John, summer res, "Deep Den", h Cliffwood
Wands Bertram J., "Lenox Manor", bds Walker
Lulu A. Miss, "Lenox Manor", h Walker
Mary C. Mrs., "Lenox Manor", bds Walker
Ward Martin J., (Anna V.) emp Columbia Mill, h Elm, P. O. Lenox Dale
Washburn Ella L., widow Henry J., rem to Washington, D. C.
James W., (Ellen C.) civil engineer, Berk. Gravel Co., Hubbard av, Pittsfield, h 112 Spadina Parkway, Pittsfield
William H., (Grace H.) Lenox Dale Cash Market, h Church, P. O. Lenox Dale
William A. Jr., (Ethel E.) emp Lenox Dale Cash Market, h Lee Back rd (Golden Hill rd)
Waterman Catherine, widow Harrison, h Roy av, P. O. Lenox Dale
Webb Earl G., (Ella E.) rem to Pittsfield
Joseph E., rem to Pittsfield
Weber Anna, widow E. Peter, rem to Torrington, Conn.
Frederick, supt. "Fernbrook", West Mt. rd, h do
Webster Clarence W., (Anne) prop. Hillcrest Farm, East n Housatonic, h do and Pelham Manor, N. Y.
Ethel V. Mrs., bds East bey Hubbard
Mary Etta, widow John J., bds East bey New Lenox rd
Weed Alfred, (Alice M.) h New Lenox rd, P. O. Lenox
Wallace, (Maud J.) Elm Court, h Walker
Wehry August B., bds Hubbard
Henry A., (Mary L.) Pinnacle Farm, Hubbard, h do
Marie W. Miss, bds Hubbard av
Weisbach Harry, (Madeline W.) h "Northwood" off Pittsfield rd c E. Dugway rd
Weiss Edmund F., (Anna) emp Elm Court, bds Housatonic bey Hynes av
M. Evelyn Miss, emp Pittsfield Coal Gas Co., bds Housatonic bey Hynes av
Alice M. Mrs., h Housatonic bey Hynes av
Russell O., (Elsie K.) emp Furniture Dept., England Bros., Pittsfield, h Walker
Welch Alice Miss, typist, emp WPA Recreational Project, bds Lee rd
Elizabeth L. Miss, teacher, emp Windsor Locks, Conn., bds Housatonic
James A., rem to New York
Mary Miss, bds Lee rd
William C., rem to Hartford, Conn.
William, h Cliffwood
Willoney, (Alice) h Lee rd
Wellington Albert E., (Mabel C.) emp Smith Paper Inc., h E. Main, Lenox Dale, P. O. Box
James A., rem to Lee

Wells Ernest E., (Leonora) rem to Vt.
Ida Mrs., "Meadow Place", Main
Welsh Abbie Miss, h Village, E. View
Catherine K. Miss, teacher, emp Lenox Dale, bds Housatonic
Elizabeth Miss, bds Cliffwood
Elizabeth Miss, teacher, emp Windsor Locks, Conn., bds Housatonic
James, laborer, bds E. Main, Lenox Dale
Patrick (Elizabeth C.) emp Stanley Market, h Housatonic
William C., (Helen H.) emp Lenox High School, h r Church n Housatonic
William J., supt. of streets, bds Church
Werner George, (Elvira A.) barber, Housatonic n Church, h Tucker
George E., student, bds Tucker
Katherine G. Miss, teacher, emp Sheffield, Mass., bds Tucker
Western Union Telegraph Co., Charles Dee, mgr., office in Dee Blk, Walker n Main
Weston Edith Miss, rem to Pittsfield
Hilda L. Miss, bds Taconic
Mary, widow William L., h Taconic
Whalen Richard E., (Charlotte) mgr. Lenox Package Store, Church, h Pittsfield rd
Wheeler Francis R., (Helen M.) Wheeler Market, Main, h Cliffwood
Richard S., (Paulina N.) rem to Lee
Russell G., (Madaline) emp Town of Lenox, h Main
Sylvester B., bds Pittsfield rd
Wheeler's Market, groceries, meats and vegetables, Main
Whistler Theodora, widow Ross W., h "Hidden House", Main c Greenwood
Whitaker Roy C., (Marie A.) emp U. S. Dept. Agri. (Gypsy Moth), h Dugway rd n East
White Blanche M., widow Frank A., h East bey New Lenox, P. O. Lenox
Christine C. Miss, emp Dale Bros. Laundry, Pittsfield, h East
Emily V., widow Henry, "Elm Court", h Stockbridge
Pergrine E., (Harriet W.) bds Pittsfield rd n Holmes rd, P. O. Pittsfield
Walter H., (Margaret F.) emp Pittsfield, bds East bey New Lenox, P. O. Lenox
Whitney Leonard, (Frances) rem to Pittsfield
Whittemore Frances O., widow Oscar M., "Crossway Farm", h Cross rd
Whittingham James, (Mary) h Stockbridge
Wilder Argyle G., (Kathryn B.) rem to Vermont

WILLEY BROS., Maurice Willey, tile contractor, Housatonic bey Willow Lane

Maurice, (Marie V.) Willey Bros., bds Housatonic bey Hynes av
Williams Ida J. Mrs., bds "Meadow Place", Main
Oliver, emp Burke's in the Berkshires, bds do
Willmont—See Vuillemenot
Wilson Gordon R.,(Eva J.) prop. Hillside Club, h Pittsfield rd
Joseph D., carpenter, L. C. Peters & Son, bds Pittsfield rd
Leo W., (Ruby W.) rem to Pittsfield
Lida A., widow Henry P., h Pittsfield rd n town line
Winchell Charles H., (Ruth L.) emp Silent Glow Oil Burner Corp., h Holmes rd n Pittsfield rd, P. O. R.F.D. Pittsfield
Winthrop Granville L., h "Groton Place", West
Witham Charles A., h East n New Lenox
Wood Marcella F. Miss, prop. Antique Gift Shop, Church, h do
Walter Jr., (Emily) emp Sears-Roebuck Co., Pittsfield, h Stockbridge
Woodger Herbert W., (Katheryn) civil engineer, h East n Morgan Farm
James H., (Aline R.) emp Fahnestock Estate, h East n do
William G., (Jane) supt. emp Harris Fahnestock, h East bey school
Wylie Alexander Jr., (Ellen M.) mgr. Southern Berkshire Power & Electric Co., h Walker n do
Rachel A. Mrs., h Reynolds

YOUNG ELWIN B., (Elizabeth) h New Lenox rd n New Lenox

ZINK NELSON C., (Edna G.) h Under Mt. rd n New Lenox rd

Lenox Business Directory

Copyrighted

ANTIQUES, CURIOS AND BRIC-A-BRAC

Antique Gift Shop, Church
Heathecroft Tea and Gift Shop, Walker
Peters Jane Miss, Walker n Post Office
Roche Lillian M. Mrs., Pittsfield rd
The Old White House, Pittsfield rd

APOTHECARIES

Lenox Drug Store, Bartholomew I. Degnan, Church c Housatonic
Hagyard F. C., Main c Housatonic

ARTISTS' MATERIAL

CLIFFORD CO., THE, Main—See p 292

AUTO GARAGE AND REPAIRING

Aspinwall Garage, now closed
BERKSHIRE AUTO REPAIR SHOP, Oliver L. Hutchinson, Main—See p 288
BULL, W. B. & SONS, INC., Main—See p 289
Curtis Garage, Main, opp Curtis Hotel
HUTCHINSON OSCAR R., Franklin n Main—See p 287
MAIN STREET GARAGE, W. B. Bull Sons, Inc., Main—See p 289
Lenox Garage, William V. Sporer, prop., Sunset n Main
Tillotson's Garage, John C. Quirico, prop., Main, Lenox Dale

AUTO LIVERY

BULL W. B. & SONS, INC., Main—See p 289
Tillotson's Garage, John C. Quirico, prop.

BAKERS

Roberts Kenneth W., New Lenox rd, n East
WALLACE'S RESTAURANT AND LUNCH, Mrs. Anna Wallace, Housatonic, c Main—See p 290

BANKS

LENOX NATIONAL BANK, Pres., George A. Mole; Cashier, James D. Cameron; Town Building, Walker—See p 286
LENOX SAVINGS BANK, Pres., Leonard H. Peters; Vice-Pres., William L. Bull; Treas., Charles M. Sears; Asst. Treas., Charles C. Dailey; Peters Building, Walker—See p 286

BARBERS

Science Barber Shop, Charles J. Castoldi, Church
Stringer, Henry J., E. Main, Lenox Dale
Sunbeam Barber Shop, George Werner and Paul F. Faivre, Housatonic

BLACKSMITHS

McQuire, Michael, Church
Quinn James E., Housatonic n Church

BOOKSELLERS AND STATIONERS

Hughes Harry C., Housatonic c Church
Lenox News Room, Town Hall Bldg., Walker

BOOT AND SHOE DEALER

Avery Harry R., E. Main, Lenox Dale
Dee Charles A., Walker opp Curtis Hotel

BOOT AND SHOE MAKERS AND REPAIRERS

Conte Alfred, Housatonic
Lenox Shoe Shop, Housatonic

CABINET MAKERS

Peter L. H., Peters' Block, Church

CARPENTERS, CONTRACTORS AND BUILDERS

CLIFFORD CO., THE, Main—See p 292
Felton Harold, Cliffwood
FIELDING THOMAS P. & SON, Tucker—See p 289
Flynn John H., Pittsfield rd
Kirby John P., West
Lynch Raymond E., Taconic
NIELSON PETER A., Church n Housatonic—See p 290
Nolan John J., Main
Rohan Thomas, Cliffwood
Stevens Arthur E., East bey New Lenox
STICKLES LOUIS E. & SON, c Taconic and Reynolds—See p 287

CARRIAGE AND WAGON MAKERS AND REPAIRERS

Quinn James E., Housatonic n Church

CLERGYMEN

Putney Ralph B. Rev., Episcopal, Kemble n Walker
Driscoll Edward A. Rev., Congregational, Cliffwood
Lucey William V. Rev., curate Roman Catholic, Main
Mc Gourty Gerald S. Rev., Roman Catholic, Main
O'Toole Lawrence F., Roman Catholic, Lenox Dale

CONFECTIONERY, CIGARS AND TOBACCO

Bartolotta Stephen, Housatonic
Hagyard F. C., Main c Housatonic
Hughes Variety Store, Housatonic
Lenox News Room, Walker
LENOX DRUG STORE, Church c Housatonic
(Also at all Grocers)

COAL AND WOOD DEALERS

CLIFFORD COAL CO., THE, Main—See p 292
Lenox Coal Co., Claude W. Tillotson, prop., Main, Lenox Dale

DANCING STUDIOS

Wallace Marguerite T. Miss, Housatonic c Main

DECORATORS

PETERS ALFRED L. & SON, Church—See p 291
Peters L. H., Church

DENTISTS

DONOVAN J. MURRAY DR., Library Bldg., Main
Mackey Wm. J. Jr., Sunset

DRESSMAKERS

Gorman Ellen M. Miss, Housatonic
Mackey Catherine Miss, Cliffwood
Mackey Johanna C. Miss, Housatonic
Mackey Mary Miss, Cliffwood
Osterhout Alice M. Miss, Hubbard
Osterhout Emma J. Miss, Hubbard
Toole Julia E. Miss, Main, Lenox Dale

DRY AND FANCY GOODS

Avery Harry R., E. Main n Lenox Dale
Dee Charles A. Walker, opp Curtis Hotel

ELECTRIC BELLS AND WIRING AND SUPPLIES

ROGERS ELECTRIC CO., Main—See p 288
Jones Henry W., Church n Housatonic
Shalley John J., The Radio Shop, Fairview av

ELECTRIC LIGHT AND POWER CO.

SOUTHERN BERKSHIRE POWER & ELECTRIC CO., office Walker, n Town Bldg., Alexander Wylie, local mgr.

EXPRESS COMPANY

Railway Express Agencies, Inc., Maurice P. Nugent, agt., Housatonic n Church, Lenox; Rodolph E. Coderre, agt. at Lenox Dale

FLORIST

O'BRIEN MICHAEL T., West—See p 290
MOORE'S FLOWER HOUSE, Wm. W. Moore, Pittsfield rd, c New Lenox rd—See p 291

FLOUR, GRAIN AND FEED

Tillotson Robert S., Main c Sunset
Lenox Coal Co., Main, Lenox Dale, Grain and Feed —See also Grocers

FURNITURE DEALERS AND REPAIRERS

CLIFFORD CO. THE, Main—See p 292

GENTS' FURNISHING GOODS

Avery Harry R., E. Main, Lenox Dale
Dee Charles A., Walker opp Curtis Hotel

GRAVEL, SAND, CRUSHED STONE

BERKSHIRE GRAVEL CO., A. J. Newton and J. W. Washburn, Lenox Dale and 558 Hubbard av, Pittsfield—See p 200

GROCERS AND MEAT MARKETS

Atlantic & Pacific Tea Co., Church c Housatonic
Avery Harry R., E. Main, Lenox Dale
Bartolotta Stephen, Housatonic
First National Store, Housatonic
GREGORY WALCOTT, Main—See p 289
Lenox Dale Cash Market, Main, Lenox Dale
Martin's Market, E. Main, Lenox Dale
Wheeler's Market, Main
STANLEY'S MARKET, Housatonic—See p 291

HAIR DRESSING PARLORS

Flood Edith Miss, Main
Loretta's Beauty Shop, Church
Sacket, Alice M. Miss, Church

HARDWARE AND CUTLERY DEALERS

CLIFFORD CO., THE, Main—See p 292
Lenox Coal Co., Claude W. Tillotson, Main, Lenox Dale
MASKELL-BRODERICK CO., INC., Main—See p 288

HAY AND STRAW

Lenox Coal Co., opp Main, Lenox Dale
Tillotson Robert S., Main c Sunset

HOTELS

BURKE'S IN THE BERKSHIRES, INC., Bradford Place, Pittsfield rd
CURTIS HOTEL, INC., Main c Walker, Lester Roberts, mgr.
Eldorado Inn, Main, Lenox Dale
Mahanna Hotel, Housatonic, Miss Florence Mahanna, prop.
Rivella Inn, Amos C. Bontell, prop., Pittsfield rd
St. Lawrence Inn, Walker
Village Inn, Mrs. Ettie I. Bunnell, Church

HOUSE FURNISHINGS

CLIFFORD CO., THE, Main—See p 292

ICE DEALERS

Cowhig Joseph, Main
Laurel Lake Ice Co.

INSURANCE AGENTS

Broderick Cornelius J., Housatonic n Church
ROBERTSON R. C., 7 North, Pittsfield
Delafield Frederick S., Main
Gorman Joseph R., St. Ann's av
Johnson John M., Housatonic
MOLE GEORGE A., Sedgwick Hall Bldg., Main

JEWELRY AND WATCHES

Klipp Herbert J., Walker opp Curtis Hotel

LADIES' TAILOR

FANTINI'S, Walker—See p 290

LANDSCAPE GARDENERS

Masterson James W., Pittsfield rd n line

LAUNDRIES

Pong Henry W., Housatonic

LAWYERS

Broderick Cornelius J., Housatonic n Church
Joyner Herbert N., New Lenox rd
MOLE GEORGE A., Sedgwick Bldg., Main

LIBRARIES

Lenox Library, Sedgwick Hall Bldg., Main, Miss Irene M. Poirier, librarian

LUMBER

CLIFFORD CO. THE, Main—See p 292
LENOX BUILDERS' SUPPLY CO., INC., Bourne rd n Lenox Station—See p 291

LUNCH ROOM

Lenox Sandwich Shop, Pittsfield rd
Hi-way Diner, Pittsfield rd
O'Brien's Restaurant, Housatonic c Church
WALLACE'S RESTAURANT & LUNCH, Mrs. Anna Wallace, Housatonic c Main—See p 290

MANICURE

Sackett Alice M. Miss, Church

MASONS, BUILDINGS AND MATERIALS

CLIFFORD CO., THE, Main—See p 292
LENOX BUILDERS' SUPPLY CO., INC., Bourne rd n Lenox Station —See p 291
Nolan John J., Main

MERCHANT TAILORS

FANTINI'S, Walker—See p 290

MILK DEALER

Clark Charles H., Hubbard
East Street Dairy, East n Four Corners
Morgan Farm, East

NEWSDEALERS

Eva's Variety Store, Housatonic n P. O.
Hughes Harry C., Church c Housatonic
Lenox News Room, Walter M. Coakley, Town Hall Bldg., Walker

NURSES

Butler, Harriett Miss, Tucker
Byrne, Barbara A. Miss, Cliffwood
Dailey Elizabeth R. Miss, Main n St. Ann's Church
Downs Margaret E. C. Miss, Main
Higgins Mary E. Miss, Main
*Hogan Stanislas G. Miss, bds Housatonic at Lenox Station
Hughes Alice Miss, Church
Hughes Dorothy Miss, Church
Mackey Catherine E. Miss, Cliffwood
*Morrison Ellen A. Miss, Housatonic
*Murtha Grace E. Miss, Cliffwood
Penforis Louise E. Miss, Old Bourne rd
Regnier Cecile A. Miss, Walker
Stanley Mary M. Miss, Housatonic

OLD LADIES' HOME

Meadow Place, Main

OPTICIAN

Klipp Herbert J., Walker opp Curtis Hotel

PACKAGE STORE

Lenox Package Store, Church n Housatonic

PAINTERS

CLIFFORD CO., THE, Main—See p 292
PETERS ALFRED L. & SON, Cliffwood—See p 291
Peters L. C. & Son, Church n Housatonic

PAINTS, OILS AND GLASS

CLIFFORD CO., THE, Main—See p 292
LENOX BUILDERS' SUPPLY CO., Bourne rd n Lenox Station—See p 291
MASKELL-BRODERICK CO., INC., Main—See p 288
PETERS A. L. & SON, Cliffwood—See p 291
Peters L. H., Church n Housatonic

PAPER HANGERS

CLIFFORD CO., THE, Main—See p 292
PETERS ALFRED L. & SON, Cliffwood—See p 291
Peters L. H., Church n Housatonic

PAPER MFRS.

Smith Paper Co., Inc., Lenox Dale, office Lee, Mass.

PHYSICIANS

Forsley Edward E., Bull Blk., Main
Messer Edward R., Housatonic

PHOTOGRAPHERS AND PHOTO SUPPLIES

Butler Norman, Church

PICTURES AND FRAMES

Butler, Norman, Church
CLIFFORD CO., THE, Main—See p 292

PLANING AND MOULDING

CLIFFORD CO., THE, Main—See p 292

PLUMBERS, STEAM AND GAS FITTERS

Ford Frank J., Franklin
Johnson Joseph H., Church
MASKELL-BRODERICK CO., INC., Main—See p 288
O'Brien David J., Walker
Regnier Bros., Plumbing Shop, Church
Tansey & Lahart, Housatonic

RADIOS

The Radio Shop, John J. Shalley, Fairview

REAL ESTATE

Baker Thomas G., Main n Cong. Church
Broderick Cornelius J., Housatonic n Church
ROBERTSON R. C., 7 North St., Pittsfield
Christie, Clifford W., Main
Curtis & Curtis, O. P. and E. T. Curtis, Walker and Sunset
Delafield Frederick S., Main
Johnson John M., Housatonic
MOLE & MOLE, Geo. A. and Geo. E. Mole, Sedgwick Hall Bldg., Main

RESTAURANTS

O'Brien's Restaurant, Housatonic
WALLACE'S RESTAURANT & LUNCH, Mrs. Anna Wallace, Housatonic c Main—See p 290

RIDING STABLE

Lenox Riding Academy, Pittsfield rd

SPORTSMEN'S GOODS

CLIFFORD CO., THE, Main—See p 292
MASKELL-BRODERICK CO., Main—See p 288

STAIR BUILDERS

CLIFFORD CO., THE, Main—See p 272

STATIONERS

Eva's Variety Store, Housatonic n P. O.
Hughes Harry C., Housatonic c Church
Lenox News Room, Town Hall Bldg., Walker

STOCK COMPANIES

SOUTHERN BERKSHIRE POWER & ELECTRIC CO., furnish power and light, office n Town Hall Bldg., Walker, Alexander Wylie, local mgr.

WATER COMPANY

Lenox Water Company, Pres., Clinton O. Jones; Vice Pres., Denis T. Noonan; Sec. and treas., Robert S. Tillotson; Executive Committee, Clinton O. Jones, William L. Bull, Robert S. Tillotson; office (r) Main c Sunset

STOVE DEALERS AND TINSMITHS

Ford Frank J., Franklin
Johnson Joseph H., Church n Housatonic
MASKELL-BRODERICK CO., INC., Main—See p 288
Regnier Bros., Church

TAILOR AND CLOTHES CLEANERS

Boneff Tailor Shop, Housatonic
FANTINI'S, Walker—See p 290

TELEGRAPH COMPANY

Western Union Telegraph Co., office, Post Office, Walker c Main, Charles

TELEPHONE COMPANY

New England Telephone and Telegraph Co., Miss Love A. Beaulieu, chief operator, Regnier Bldg., Walker

TILE WORK

Willey Bros., Housatonic

TINWARE DEALERS

Ford Frank J., Franklin
Johnson Joseph H., Church n Housatonic

UNDERTAKER & FUNERAL DIRECTOR

KELLY MICHAEL J., 3Main, Lee and Main, Lenox—See front col'd p 198

UPHOLSTERERS

CLIFFORD CO., THE, Main—See p 292
Peters L. C. & Son, Church
Rohman Arthur, Pittsfield rd n line

VARIETY STORE

Eva's Variety Store, Housatonic n P. O.
Hughes Variety Store, Housatonic

WATCHMAKER AND REPAIRER

Klipp Herbert J., Walker

WATER COMPANY

Lenox Water Company, office Main cor Sunset, Robert Tillotson, sec'y and treas.

WELL CONTRACTORS

Brice James B., Pittsfield rd n Dugway rd
Johnson, Andrew J., Pittsfield rd n Dugway rd

WOOD CARVERS

CLIFFORD CO., THE, Main—See p 292

WOOD DEALERS

CLIFFORD CO., THE, Main—See p 292
Lenox Coal Co., Claude W. Tillotson, prop., Main, Lenox Dale

WOODENWARE DEALERS

CLIFFORD CO., THE, Main—See p 292

Lenox Town Officers

Meeting first Monday in February

Moderator—George A. Mole.
Clerk—William P. Powers.
Selectmen—John J. McCabe, Chairman; John J. Shalley, Clerk.
Assessors—Daniel M. Cowhig, Chairman; Charles A. Dee, Clerk; Timothy E. Mahanna
Overseers of the Poor—The Selectmen
Treasurer—William P. Powers
Tax Collector—William R. Stanley
Board of Health—Elizabeth Flynn, Gregory Prout, Joseph J. Kirby, Jr.
Auditor—Catherine M. Walsh
Tree Warden, Moth Inspector, W. A. Shepard, and Supt. of Public Works—William J. Welsh
Constables—E. J. Mackey, Joseph J. Kirby, John J. Toolan, Daniel T. Clifford, Alfred S. Conte
Justices of the Peace—George A. Mole, C. J. Broderick
Notaries Public—George A. Mole, Cornelius J. Broderick, William P. Powers, Charles M. Sears
Police Department—David T. Clifford, Joseph J. Kirby, Thomas P. Loughran, Russell O. Wheeler
Police Matron—Mrs. Timothy E. Dunn
Fire and Forest Warden—Oscar R. Hutchinson
Meat and Slaughtering Inspector—Joseph T. Cowhig
Animal Inspector—Harvey H. Dewey
Field Drivers—Michael O'Brien, Timothy Gorman, Patrick E. Morrison, Thomas W. Austin, Henry Kennedy, Timothy Mackey, James P. O'Brien and Timothy McInnerny
Auctioneer—Geo. A. Mole
Fence Viewers—Arthur W. Nichols, Thomas L. Sedgwick
Town Physicians—Dr. Edward R. Messer
Surveyors of Lumber—Elmer E. Parsons, Wm. H. Washburn
Measurers of Wood and Bark—Louis E. Stickles, Frank A. Parsons, Timothy W. Broderick
Registrars of Voters—Wm. P. Powers, Clerk, Henry A. Jones, Henry M. Parker, James H. Cunningham
Sealer of Weights and Measures—Maurice F. Coakley
Town Counsel—Cornelius J. Broderick

FIRE DEPARTMENT

Chief Engineer, Oscar R. Hutchinson; First Assistant, Eugene J. Mackey; Second Assistant, John J. Toolan; Secretary and Treasurer, Herbert J. Klipp

FIRE ALARM SIGNALS

3 Boy Scouts
5 Out of Town. (General Call to Engine House)
4 Brush Fire
12 Town Hall
13 Church and Housatonic Streets
14 Main and Franklin Streets
15 Fairview and Tucker Streets
16 Christian Hill
21 Housatonic and Hynes Streets
22 No School
23 Cliffwood Street and Yokun Avenue
24 West Street and Yokun Avenue
25 Lower West Street. (Near Belden's)
31 Walker and Kemble Streets
32 Stockbridge and Hawthorne Streets. (Past Court House Hill)
34 Kemble Street and Cross Road. (Near Frothingham's)
35 Lee Road
36 Pittsfield Road.
41 East Street.
42 Lenox Dale.
43 New Lenox.
51 Hotel Aspinwall.

2 blows at 12 o'clock, noon, for test.

Hose Company, Lenox Dale Hose Co., meets Hose House.' Elm Street, 2nd Monday every month. Foreman, John R. Tormey; 1st ass't., Richard O'Brien; 2nd ass't., John Fraval; Secretary, Mose Fravel; Treasurer, Edward Martin.

Schools

Superintendent—Henry L. Smith.
Committee—Thomas P. Fielding, William T. Lahart, Bartholomew G. Casey, James S. Kirby, George A. Graves, David T. Dana, Jr., Francis R. O'Brien.

Teachers

High School—Vice-Principal, Helen MacDonald, A. B., Assistants—H. May Parsons, Catherine Meagher, Louise R. Parsons, A.B., Anna Mitchell, A.B., Walter T. Carroll, A.B., Bernard G. Graves.
7th and 8th Grade High School Bldg.—Lulu Murray, Mary J. Gorman, Mary G. Baker.
Center—Sarah A. Caley, Principal, Helen Meagher, Marion Parsons, Eleanor A. Murtha, Margaret La Brode, Ruth Morrison.
Dale School—Julia E. Shalley, Principal; Mae A. Hogan, Maude Baker, Catherine Welsh.
North Lenox School—Ann Carty.
East Street School—Closed.
New Lenox School—Mrs. Wm. Parker.
Supervisor, Music and Drawing—Adeline O. Johnson.
Supervisor, Domestic Arts—Anna M. Berndt.

SCHOOLS (Private)

Lenox School—Rev. George Gardner Monks, headmaster; Walter H. Clark, assistant headmaster, Kemble.
Saint Stanislaus Novitiate "Shadowbrook"—Rev. John J. McEleney, president, West n Stockbridge line.

Churches

Congregational Church
Main cor Greenwood Street

Pastor, Rev. Edward A. Driscoll; Deacons, Herbert F. Hurst, Charles S. MacLean, George Werner; Trustees, Herbert Hurst, Prescott Buffum,

Thomas Sedgwick; Clerk, Miss Lillian M. Cooper; Organist, Miss Harriett Parsons; Music Director, Mrs. George A. Mole; Auditors, Charles M. Sears, Prescott C. Buffum; Treasurer, Mrs. Frank Campbell.

Sunday Services, 11.00 a. m. Sunday School, 9.30 to 12 m. Rev. Edward A. Driscoll, Superintendent.

Grace M. E. Church
Lenox Dale

Rev. Roland Hill, Pastor, res 134 High St., Lee.

Sunday Services—9.45 a. m. Sunday School, 10.45 a. m. Supt. of Sunday School, Harry R. Avery.

Trustees, Harry R. Avery, Willard Farrington, Joseph Martin, Roland O. Martin, William H. Washburn, Wm. Buck; Secretary and Treasurer, Mrs. Inez Martin ; Stewards, Wallace Miller, Mrs. Estelle Miller, Mrs. Amber Buck, Mrs. Inez Martin, Mrs. Henrietta Buck, Mrs. Harry Avery, Frank J. Cossaboom.

Ladies' Aid Society, Grace M. E. Church. Meets third Thursday of every month. Miss Dorothea J. Cossaboom, president; Mrs. Franklin J. Cossaboom, secretary; Mrs. Fred Joyner, treasurer.

Epworth League. President, William Shea; Secretary, John Joyner; Treasurer, Oliver Farrington; Devotional Chairman Dorothea Cossaboom; Recreational Chairman George Lane; Special Feature, Chairman, Joseph Martin.

St. Ann's Roman Catholic Church

Rector, Rev. Gerald S. McGourty; Assistant, Rev. Wm. V. Lucey;

Sunday Services—7.00, 8.30, High Mass, 10.30; Sunday School, 9.30 a. m.

Sexton—Norman D. Lane.

St. Vincent DePaul Roman Catholic Church
East Main Street, Lenox Dale

Pastor, Rev. Lawrence F. O'Toole; Sexton, Daniel T. Clifford; Organist, Miss Margaret Huban.

Sunday Services, every second Sunday in month at 9.30 a. m.; all other Sundays, High Mass at 10.30 a. m. Sunday School after Mass. Vespers at 7.00 p. m.

St. Helena's (Episcopal) Chapel, New Lenox

Rector, Rev. Ralph B. Putney.

Sunday Services, 8.00 and 10.40 a. m. Sunday School, 9.45 a. m.

Trinity Church (Episcopal)
Walker cor. Kemble Street

Sunday Services, 9.30 a. m. Sunday School 9.30 a. m. Sunday School Superintendent, Rev. Ralph B. Putney; Organist and Choirmaster, W. Douglas Francis.

Rector, Rev. Ralph B. Putney; Senior Warden, Giraud Foster; Junior Warden, L. Harry Peters; Clerk, Frederick Maskell; Treasurer, Harris Fahnestock; Vestrymen, L. Harry Peters, Rev. G. Gardner Monks, Harris Fahnestock, Frederick Maskell, Ernest T. Curtis, Alfred J. Loveless, A. Newbold Morris, Albert E. Clifford, James D. Cameron; Sexton, Edward L. Merwin.

Societies, Associations, Etc.

Berkshires Hunt and Country Club
Lee Road n Laurel Lake

Frank Famularo, mgr.

Boy Scouts of America

Geo. F. Morton, Berk. County Scout Executive, office, Pittsfield.

Bricklayers, Masons and Plasterers' Union, No. 16

Meets Town Hall, Lenox, second Saturday afternoon every month

Acting President, Wm. H. Prowse; Recording and Financial Secretary, William H. Prowse; Treasurer, Michael Halpin.

United Brotherhood Painters, Decorators and Paper Hangers of America, Local No. 378

Meets every second Thursday each month. At Tillotson Hall, Lenox Dale.

President, Frank Dupont; Vice President, Wallace Miller; Financial Secretary, Ernest Galliford; Recording Secretary, Harry A. Joyner; Treasurer, Roland O. Martin.

United Brotherhood of Carpenters and Joiners of America, No. 370

Meets every first Tuesday every month. Town Hall, Walker Street

President, John P. Kirby; Vice President, Jules Rollette; Recording Secretary, Alexander Halpin; Financial Secretary, Morris Howes; Treasurer, Geo. LaGarce; Conductor, Julian Crosby; Warden, Edward Dufresne.

United Association Journeyman Plumbers, Gas and Steam Fitters and Steam Fitters' Helpers of U. S. and Canada, Local No. 206

Meets 2nd Thursday every month. Rooms, Town Hall, Walker Street

President, James Murtha; Secretary, John Crerar; Treasurer, Edward Lahart.

Lenox Grange No. 35

Regular meetings second and fourth Tuesdays of each month at 8.00 p. m. except during Daylight Saving Time, then at 8.30 p. m. at Town Hall Building, Walker Street.

Officers—Master, John Burke; Overseer, Jules Rollet; Lecturer, Charlene Mossman; Steward, Robert Langley; Asst. Steward, Joseph McDonald; Chaplain, Mrs. Raymond Parsons; Treasurer, H. May Parsons; Secretary, Mrs. Fred Joyner; Gate Keeper, Betty Cossaboom; Ceres, Mrs. John Blake; Pomona, Doris Joyner; Flora, Mrs. Louis Houghtaling; Lady Asst. Steward, Mrs. Sadie Severance; Executive Committee, John Felton, Louis Houghtaling, Frank Hutchinson; Pianist, Mrs. Frank Hutchinson.

Foresters of America, Court Belle, No. 173

Meets first Friday every month. Rooms, Town Building, Walker Street

C. R., John P. Kirby; S. C. R., John B. Keller; Rec. Sec'y, Russell Wheeler; Financial Sec'y, Jules Rollette; Treasurer, Edward Dupont.

Lenox Horticultural Society

Meets in Town Hall Building, second Wednesday evening of each month at 7.30 p. m.

President, A. Kenneth Simpson; Vice President, James A. Woodger, Jr.; Secretary, Ernest T. Curtis; Treasurer, Alfred J. Loveless.

Lenox Club

President, Giraud Foster; Vice President, Carl A. deGersdorff; Secretary and Treasurer, David T. Dana; Board of Governors, David T. Dana, Giraud Foster, Miss Anna R. Alexandre, Halstead Lindsley, A. Newbold Morris, John H. P. Gould, Wm. E. D. Stokes, Carl A. DeGersdorff, Geo. K. Livermore; House Committee, Giraud Foster, David T. Dana, Mrs. David T. Dana, Harris Fahnestock.

Mc-Car-Nell Post No. 274, American Legion

Meets at American Legion Rooms, Main, Lenox Dale.

Post Commander, H. Edward Morton; Post Adjutant, Joseph McDonough; Financial Secretary, Frank Voisin; Service Officers, Thomas Loughlan.

William F. Davitt Council, No. 2412, K. of C.

Meets K. of C. Bldg., Walker Street, 2nd and 4th Monday evening ofthe month, 8.00 p. m.

G. K., Dr. John T. Roche; D. G. K., Edward Lahart; Financial Secretary, Henry L. Smith; Rec. Secretary, Edward Roche; Treasurer, Joseph N. Walsh; Trustees, William D. Roche, Harry H. Cooney, Charles A. Dee.

Lenox Brotherhood

Meets every two weeks on Thursday evening. Rooms, Walker Street

President, Lawrence G. Turnure; Vice President, George A. Mole; Recording Secretary, Joseph H. Cooney; Treasurer, Charles Dailey; Board of Governors, Henry W. Jones, Burwell Fielding, T. W. Broderick, Oscar Hutchinson; Trustees, Geo. A. Mole, Edmund Spencer, Ernest T. Curtis.

Pride of Bon Hill Lodge No. 8172, I. O. O. F., M. U.

Meets first and third Thursday each month, Town Hall, Walker Street

N. G., John Simpson; Vice G., Ralph Herrick; Treasurer, Frank Parsons; P. Secretary, Raymond Parsons; Elec. Secretary, Arthur P. Thompson; Inside Guard, Frank Hutchinson; Warden, John Felton; Chaplain, Geo. E. Blake; District Deputy, Maurice Howes; I. P. N. Grand, Arthur P. Thompson.

Lenox Library Association

Sedgwick Hall Building, Main

Library contains 23,567 volumes. Open daily except Sundays and legal holidays—May 15 to November 14, 10 a. m. to 9 p. m.; November 15 to May 14, 2 p. m. to 5 p. m. and 7 p. m. to 9 p. m.

Managers—President, Grenville Lindall Winthrop; Secretary and Treasurer, Harris Fahnestock; Terms Expire 1939, James David Cameron, Giraud Foster, Grenville Lindall Winthrop; Terms Expire 1940, Harris Fahnestock, Winthrop Murray Crane, III, Stephanus VanCortlandt Morris; Terms Expire 1941, David Turner Dana, Jr., A. Newbold Morris, John E. Parsons; Associate Managers, Mrs. William Norton Bullard, Mrs. David T. Dana, Mrs. Carlos M. deHeredia, Miss Heloise Meyer, Miss Mary Parsons, Miss Georgiana W. Sargent; Librarian, Miss Irene M. Poirer, Mrs. Jean B. Dwight; Assistant Librarians, Mrs. Alva Jenkins Sward, Mrs. Marion Pomeroy Whitaker, Miss Mary A. Butler, Miss Julia Conklin; Superintendent of Buildings, John Novo.

Lenox Cemetery

Corner Greenwood and Main Streets, Sextons, William Broderick, James D. Cameron, Harvey H. Dewey, Louis E. Stickles, Supt.

Committee, James D. Cameron, Chairman; Louis E. Stickles, Clerk and Supt.; Treasurer, William B. Powers, Town Treasurer, Edmund Spencer, Elmer Parsons, Albert E. Clifford.

R. C. Cemetery

Housatonic opp Second Street

Under the supervision of Rev. Wm. McGourty; William Broderick, Sexton; Thomas Carey, Assistant Sexton.

New Lenox Cemetery

Under the supervision of Lewis E. Stickles.

Post Offices

Charles H. McCarty, Postmaster; Joseph N. Walsh, Assistant Postmaster; George L. Hughes, clerk; George F. Shoules, clerk. Office hours from 7 a. m. to 8.30 p. m., except Sunday and Holidays. Post Office Bldg., Housatonic.

Lenox Dale Post Office

Harry Avery, Postmaster; Wm. D. Martin, Assistant.

Lenox Sportsmen's Club

Meet 1st Monday of each month Town Bldg., Walker, at 8 p. m.

Harold G. Duffin, President; Wm. Leary, Vice President; Wm. D. Roche, Secretary and Treasurer; Peter A. Neilsen, John Shalley, Paul Faivre, J. A. Howland, J. J. McCabe, Henry Jones, Wm. L. Bull, Oscar R. Hutchinson, Robert S. Tillotson, Board of Directors.

Veterans of Foreign Wars

Com., Frank M. Pike; S. V. Com., John Lahart; Jr. V. Com., Peter Fallon; Chaplain, Matthew W. Chait; Adjutant, Arthur Thompson; Quartermaster, Harold Durant.

OTIS DIRECTORY

Copyrighted

ABBREVIATIONS—See Page 60

ANGERMAN ARTHUR J., (Clara A.) farmer, h North Otis

BAKER RALPH, (Ada) h East Otis
Barnard Alden, laborer, h Main
Barney John, (Ruth) laborer, bds Cold Spring rd
Barton Frances E. Miss, prop. The Maplewood, North rd, h do
George A., (Frances E.) farmer, carpenter, h North rd
Samuel D., (May H.) auto garage, East rd, h do
William E., East Otis
William M., (Jennie E.) laborer, h North rd
Bean Frank A., (Elizabeth) hotel keeper, h East Otis
Blackledge Emma Mrs., prop. Otis Villa, Main, h do
Bliven Raymond, (Irene) laborer, h West rd
Bonderenko John, farmer, h E. Otis
Brown Frank P., painter and paper hanger, bds North Otis
Bruno Napoleon, (Martha) laborer, h North Otis
Bryant Frank L., farmer, h East Otis
Buttles Curtis, (Doris) painter and paperhanger, h Main
Richard, bds Main

CAMP BONNIE BRAE, Girl Scout Camp, Big Pond, East Otis
Brooks, Y. M. C. A., Benton Pond, East Otis
Lenox Boy's Club, Harry Sperling, North Otis
Osceola, Boy Scout Camp, Big Pond
Carey William S., laborer, h East Otis
Chaffee Herbert, (Viola) carpenter, h East Otis, P. O. do
Clark Clifford, (Jennie) h East Otis
Franc Miss, h Main
Robert M., (Daisy) farmer, h Main
Congregational Church, Rev. Clarence H. Perry, Pastor, Main
Cornwell Elizabeth E., widow Charles H., h Main
Charlotte, Registered Nurse, emp S. Berk. Health Unit, bds Main
Chester R., blacksmith, bds Main
Cowell Robert H., (Mary E.) farmer, and Supt. of Roads, h East Otis
Crittendon Geo., physician, summer resident, h Main
Mary E. Miss, prop. The Studio Tea Rooms and Gift Shop, bds Main
Ruth T. Miss, bds East rd
Theodore, laborer, h East rd
William, rem to New Haven, Conn.
William T., (Lila E.) telephone operator, h Main
Cross Chas. E., rem to Woburn, Mass.
Eugene, (Ada) caretaker emp "Winnicut", h E. Otis
Curtin Carl, Supt. of Roads, h W. Otis
Cushman Harold, (Nina) carpenter, h Main
Cutting Clarence M., laborer, h East rd

DAVISON OLIVE J., widow Edward, h East Otis rd
Dearing Clark, (Melvina) laborer, h E. Otis
George, laborer, rem to Blandford, Mass.
Decker Alfred A., (Lillian) prop. school bus, h Main
Jacob, (Caroline A.) h Main
Devine Abigail J. Mrs., housekeeper, h North Otis
Dibble Albert C., (Millie M.) h East Otis
Downs Retta Miss, bds Main
Dunning Sarah, widow William, h East rd
Duval Peter, rem to Westfield

EDSON FRED, carpenter, h East Otis
Raymond, rem to Blandford, Mass.
Erbe Henry H., (Cornelius) physician, h Main

FARMINGTON RIVER WATER POWER CO., East Otis
Feeley Marion, widow Amos, h North Otis
Fletcher Charles H., (Lila E.) h Main
Flint Charles L., (Lillian) farmer, h East Otis
Lyman C., (Amy) rem to New Boston, Mass.
Foster Charles H., laborer, h East Otis
Henry, retired, h East Otis
Frost Irene Miss, housework, bds East rd
Mary A., widow Allen, h East rd

GAGE ALDEN, (Marjory) truck driver, bds Main
Lena, widow Daniel W., h Main
Niles, (Josephine) laborer, bds Main
Girls' Scouts from Springfield Camp
Goff Guy B., (Marjorie) rem from town
Greiner Ernest L., carpenter, h East Otis

HAGARTY HUGH F., (Ada) Postmaster, Justice of the Peace, Main, h do
Hall William W., (Ida) laborer, h East Otis
Harrington Minnie, widow Charles, rem to Westfield
Jay M., carpenter, bds West rd
Reginald, laborer, bds West rd
Hart William A., laborer, Main
Haskell Nellie Miss, h Main
Haskins Willard, (Annie) rem to Springfield, Mass.
Hawley Henry, (Laura E.) truck driver, h Main
Hayden Elias B., farmer, bds Main
Josephine E., widow Francis L., rem to Derby, Conn.
Hogencamp Addie M., widow William H., h North Otis
Heger Val, (Lena) rem to Pittsfield
Henry C. M., (Leda) farmer, h Cold Spring rd
Charles M., Jr., truck driver, bds Cold Spring rd
Hofbauer Albert, prop. Road Stand, h Cold Spring rd
Holzapfel John, (Regina) rem to Westfield, Mass.
John A. C., rem to Westfield, Mass.
Hood Alfred, laborer, h North Otis
Edward, laborer, bds North Otis
Lester, (Emma) farmer, h North Otis
Hotchkiss Harry, (Agnes) rem to Pittsfield
Hubbard Ray, summer resident, h East rd
Humason Arthur D., (Eva) farmer, h East Otis
Charles, (Leonora) General Store also Town Clerk and Treasurer, Main, h do
William, (Thelma) farmer, h East Otis

JACKSON CLEON L., farmer, h North rd
Jones Dwight E., rem to Pittsfield
Earl F., (Juliette E.) rem to Blandford, Mass.
Edward M., (Caroline Q.) farmer, h North Otis
Frank J., (Mary J.) J. F. Jones & Son, h North Otis
Fred D., (Elizabeth) farmer, h North Otis
Fred W., chemist, bds North Otis
Henry A., (Edna A.) J. F. Jones & Son, bds North Otis
J. F. & Son, Frank J. and Henry A. Jones, grain dealer and trucking, North Otis
Lorinda, widow Stanley, teacher East School, bds North Otis
Judson David, (Hooker) h West Otis rd
William, h West Otis rd

KAMINSKY JACOB, laborer, h West rd
Samuel, (Bertha) rem to New York City
Saul, laborer, bds West rd
Keevel Adolph, summer resident, h Main
Kennedy Anna H., summer resident, West rd
Knight Herbert, prop. tourist camp, h East Otis

LANGDON EARL R., farmer, bds West Otis
Fannie, widow Ralph, h West Otis
George Wallace, trucking, bds West Otis
Louis C., rem to New York State
Orrin A., retired, h East rd
Lawrence Joseph, (Emma) truck driver, h Main
Lee Fred L., rem from town
Lewis Harold F., (Edith) farmer, bds West Otis rd
Miles F., (Ethel M.) farmer, h West Otis
Raymond W., reg. nurse emp New York City, bds West Otis rd
William H., engineer, h East Otis

MARVIN CHAS., (Florence) summer resident, h Main
Miner Bernard A., (Grace) truck driver, East Otis, h do
Frederick W., rem to Lee
Ralph, (Lessie M.) farmer, h Cold Spring rd
Morandi Ambrose, (Jessie) prop. Otis Hotel, Main, h do

NORTON GEORGE R., (Mae E.) merchant, Main, h do

ONDRESS LEON E., (Ida) lumberman, h Cold Spring rd
Otis Public Library, Mrs. Frances Tacy, Librarian, Main
Villa, Mrs. Emma Blackledge, prop., Main

PEISACHOWITZ JACK, summer resident, h West Otis
Max, summer resident, h West Otis
Perry Rev. Clarence C., (Alice) Cong. Church, h Main
Phelps Wilber S., carpenter, h West Otis
Preston Frederick L., (Sara) real estate, h Larkons rd
Pyenson David, (Rebecca) farmer, h Lee rd, North Otis
Harry, student, bds Lee rd, North Otis
Louis, student, bds Lee rd, North Otis

RAKE SHOP TEA ROOM, Mrs. Elizabeth Jones, North Otis
Robstock Andrew, laborer, h East Otis
Rosner Isidor, (Esther) rem to New York City
Ross Joseph, (Nellie) laborer, h East Otis
Rote Perle, (Helen) farmer, h East Otis
Rowe Dolan, (Catherine) summer resident, bds West rd

SALMONSOHN HARRY, (Jennie) painter, summer resident, h Main
Schmolinsky Edward, rem to Westfield
Otto, rem to Westfield
Schockett David, farmer, h West Otis
Schools—Otis, Charles A. Miller, Supt., res Lee
Shaylor William, (Minnie) summer resident, h East rd
Smith Chester, (Alice) rem from town
Snow Lydia, widow Charles M., h Cold Spring rd
Chester R., (Ida M.) farmer, h East Otis
Joseph R., laborer, bds Main
Somes Barbara, rem from town
Edmund D., (Eunice) East Otis
Henry R., (Kate H.) farmer, civil engineer, h East rd
Roger B., farmer, bds East rd
Soule Charles B., (Nellie) rem to Winsted, Conn.
John B., (Pearl L.) emp Pittsfield, h East Otis
Sperling Harry, (Ray) Camp Lenox, h North Otis
Sprague Gilbert, (Bessie) rem to Boston, Mass.
Spring Archie W., truck driver, bds Cold Spring rd
Martin, (Olive) musician, bds Cold Spring rd
Samuel T., (Ella May) farmer, h Cold Spring rd
Stebbins Ernest E., (Bessie) farmer, h West Centre
Stewart Leonard A., (Helen) mink farm, h West Otis
Strickland Edwin W., (Bernice V.) farmer, Assessor, h Cold Spring rd
Sunrise Farm House, Max Piesackowitz, West Otis
Svenson Harold G., (Mary) forester, bds Cold Spring rd

TACY ELWIN, rem to Westfield, Mass.
Joseph, (Frances) laborer, h Main
Orvilla, widow Nelson, teacher, bds Main
William P., (Ruth) trucking, h Main
The Studio Tea Room and Gift Shop, Miss Mary E. Crittenden, prop., Main
Thomas Henry I., (Flora) rem to Chester, Mass.
Myron, (Bernice) laborer, h Main
Robert B., (Mary) farmer, h North Otis
Town Offices, Main

WALKLEY ROBERT, rem to Springfield, Mass.
Wall James, laborer, h North Otis
Webster Minnie M. Mrs., rem to Becket
Minnie M., widow Nelson H., rem to Becket
Welsh Edward E., (Emily) rem to Pittsfield
Whipple George, carpenter, bds Main
Witter Durand A., (Fannie) retired, h Mill rd
George E., (Ruby) stage and mail carrier Otis to Chester, h Main
Wolin A. S., (Rebecca) summer boarding, h North Otis
Worden Frank, h Main
Ralph, (Ethel) h Main
Will S., (Mary E.) laborer, h East rd

Otis Business Directory

Barton's Garage—Samuel Barton, prop., East rd
Barton George A.,—Carpenter, North rd
Clark Clifford—Prop. East Otis Hotel, East Otis
Cornwell Chester R.—Blacksmith, Main
Harrington Jay M.—Carpenter, West rd
Hall Ida E.—General Store, East Otis
Humason Chas.—General Store, Main
Jones Frank J.—Grain Dealer, North Otis
Norton George R.—General Store, Otis Center
Phelps Wilbur S.—Carpenter, West Otis
Stebbins Ernest E.—Carpenter, West Centre
Whipple George—Carpenter, Main
Tacy William P.—Trucking, Lee rd

Boarding Houses

"Otis Villa"—Mrs. Emma Blackledge
The Maplewood—Mrs. Frances E. Barton
Sunrise Farm House—Max Piesackowitz
The Studio Tea Rooms and Gift Shop—Miss Mary Crittendon, Main
Rake Shop Tea room—Mrs. Fred Jones, North Otis
Otis Hotel—Ambrose Morandi, Main

Town Officers

Annual Town Meeting second Monday in February
Moderator—Henry R. Somes
Town Clerk—Charles Humason
Selectmen—Frederick Preston, Edmund Somes, Ralph Worden
Town Treasurer—Charles Humason
Assessors—Edwin W. Strickland, William P. Tacy, Wm. T. Crittendon
Collector of Taxes—Mrs. Fred Jones
Overseer of the Poor—The Selectmen
Registrars—The Selectmen and Town Clerk
Inspector of Animals, Meats and Provisions—Ralph Miner
Tree Warden—Edmund Somes
Fire Warden—Will S. Worden
Constables—Ralph Worden, Raymond Bliven, Daniel Noble, Martin Spring
Cemetery Committee—Elias Hayden, Myron Thomas, Chester Snow
Auditor—Henry R. Somes
Justice of the Peace—Hugh F. Hagarty
School Physician—Dr. H. H. Erbe

Schools

School Committee—Mrs. Kate H. Somes, Henry Jones, Mrs. Frances Barton
Supt. of Schools—Charles A. Miller, res Lee
Attendance Officer—Chester W. Snow
Teachers—Center School, Miss Ruth Lyman; East School, Mrs. Lorinda Jones; North School, Mrs. Gertrude Corcoran

Churches

Congregational Church—Rev. Clarence H. Perry, Pastor

Public Library

Librarian—Mrs. Frances Tacy
Trustees—Mrs. W. T. Crittenden, Mrs. Fred Jones, Francis Barton.

TELEPHONE CO.

New England Tel. & Tel. Co., Main, William T. Crittendon, mgr.

POST OFFICES

Hugh F. Hagarty, Postmaster, Otis-Center; Ida E. Hall, Postmaster, East Otis.

OTIS GRANGE NO. 333

Meetings second and fourth Wednesdays of each month in Town Hall at 8 P. M. In December first and third Wednesdays.

Officers—Master, Frank Bryant; Overseer, Louis Strickland; Lecturer, Mrs. Harold Lewis; Steward, Fred Broga; Assistant Steward, Charles Webster; Chaplain, Mrs. Wm. Crittendon; Treasurer, Mrs. M. F. Lewis; Secretary, Elsie Broga; Gate Keeper, Nelson Tacy; Ceres, Mrs. Carrington; Pomona, Mrs. Ralph Miner; Flora, Mrs. H. R. Somes; Lady Assistant Steward, Olive Miner; Pianist, Mrs. Joseph Tacy.

Executive Committee—E. W. Strickland, Frederick Miner.

PERU DIRECTORY

Copyrighted

ANDERSON CARL FREDERICK, (Ellen M.) farmer, h Middlefield rd
Margaret Miss, bds Middlefield rd
Andrus Harley E., (Carrie L.) Gas Station, Middlefield rd, h do
Avery Madeline C. Mrs., Town Auditor, bds off Middlefield rd
William, (Madeline C.) laborer, h off Middlefield rd

BAUMANN HERMAN J., laborer, h off Windsor rd
Berggren John H., (wife) h off Main rd
Bishop Matie Mrs., h East Windsor rd
Boutelle William M., laborer, h Middlefield rd
Buckingham Ida M., widow William, h East Windsor rd
Butler Thomas, farmer, h Main rd
Butterfield Robert A., emp Dalton, h Middlefield rd

COCHRANE DAVID W., (Mary L.) farmer, h Main rd bey Peru Hill
John, (Linda) laborer, h Curtin rd
Christene, widow William, rem to Hinsdale
Combs Clarence R., (Annie) laborer, h Main rd
Cornwell Charles H., h Middlefield rd
Madeline Miss, emp Pittsfield, bds Middlefield rd
Robert W., (Evelyn) selectman and road supt., h Middlefield rd
Creamer Bertha, widow Frank, h Main rd
Hazel W. Miss, teacher, Hartford, Ct., bds Main rd
William E., laborer, bds Main rd
Crean Michael, (Delia) h Main rd
Cullett William A., (Leona) h Main rd
William H., (Helen M.) carpenter, h Main rd
Culver Andred J., (Grace V.) farmer and milk dealer, h Middlefield rd

DEWKETT RUFUS, laborer, h Curtin rd
Dodge Chester H., (Julia M.) carpenter, h Main rd
Dunham George P., (Ellen A.) farmer, h Main rd

EDDY RHODEN B., (Helen S.) rem to Belchertown, Mass.

FAIRBANKS HERBERT A., (Gertrude) farmer also selectman, h East Windsor rd
Fridlund John R., (Ellen M.) laborer, h Main rd
Frissell Homer A., farmer, h Main rd
Frusciente Dominick, laborer, bds Middlefield rd
Joseph A., (Viola) laborer, h Main rd
Martin, laborer and town constable, bds Middlefield rd
Samuel, (Marie) farmer, h Middlefield rd

HAMILTON ROBERT A., laborer and town constable, bds Middlefield rd

JENNISON WALTER E., rem to Conn.

KELLY EDWARD J., (Nellie K.) farmer, h off East Windsor rd

LANE ADA P., widow Earl A., h East Windsor rd, P. O. Windsor

MARTINDALE CHARLES M., (Mary M.) farmer, h East Windsor rd P. O. Windsor
George Azor, farmer, h East Windsor, P. O. Windsor
Mongue Leon, rem to Dalton
Morgan Jesse J., supt. of schools, res Hinsdale

OAKES HARRY E., (Carmella) laborer, h Main rd
Otis O., (Clara) laborer, also selectman and director Public Welfare, h Main rd

PAGE EDMUND R., laborer and Meat Inspector, h Middlefield rd
Everett R., (wife) bds Middlefield rd
Pelkey Nelson, (Elisha) h Sherman rd
Pike Walter H., farmer, also town assessor, h Main rd

QUAIL DOROTHY E. MRS., town auditor, bds Middlefield rd
Thomas James, (Dorothy E.) laborer, h Middlefield rd

ROTH CARL, (Augusta Glathe) h Middlefield rd
Ryder Derwood W., (Hattie) rem to Pittsfield

SCHEINDER HANS, (Clara) rem to Long Island
Schools, Peru Committee, Gertrude Fairbanks, Chairman, Carrie L. Andrus, Mary M. Martindale
Sherman Lyman M., (Marion L.) farmer, h Main rd
Shuttleworth Edward K., (wife) h off Main rd
Smith Herbert N., (Maud A.) laborer, h East Windsor rd
Rosalie A. Miss, bds Main rd
Willa R. Miss, emp Hartford, Ct., bds Main rd
Rose T., widow William P., town clerk and treasurer, h Main rd
Stacy Alfred F., (Annie E.) farmer, h East Windsor rd, P. O. Windsor
Steele William C. Jr., (Mabel G.) rem to Hinsdale
Stone Thomas Foren, (Josephine) h Main rd

TORREY JAMES, (wife) emp Gt. Barrington also tree warden, h East Windsor rd
Maud A. Miss, bds East Windsor rd
Robert, laborer, h East Windsor rd
Thomas, laborer, h East Windsor rd
Townsend Julia K., widow Van, h Main rd

WESLEY KENNETH, town assessor, h Middlefield rd
Sherman S., bds Middlefield rd
Wheeler Charles S., (Ina M.) farmer, h Middlefield rd
Wiggins Mary, widow Charles W., h Sherman rd
Wood Mary H., widow Charles H., h Main rd

ZIEGLER GEORGE, (Hattie L.) farmer, also assessor and Cattle Inspector, h Middlefield rd

Peru Town Officers

Annual Town Meeting second Monday in March

Moderator—Otis O. Oakes
Town Clerk—Mrs. Rose T. Smith
Treasurer—Mrs. Rose T. Smith
Tax Collector—William H. Cullett
Selectmen—Otis O. Oakes, Chairman; Robert W. Cornwell, Herbert N. Fairbanks
Assessors—Kenneth Wesley, Walter H. Pike, George Ziegler
Board of Public Works—The Selectmen
Board of Health—The Selectmen
Auditors—Madeline C. Avery, Dorothy E. Quail
Road Supt.—Robert W. Cornwell
Tree Warden—James Torrey
Constables—Robert N. Hamilton, Martin Frusciente
Fire Warden—Otis O. Oakes
Meat Inspector—Edmund R. Page
Cattle Inspector—George Ziegler
Licensing Board—None
Board of Public Welfare—The Selectmen
Director of Public Welfare—Otis O. Oakes
Chief of Police—Otis O. Oakes
Chief of Fire Dept.—None

Schools

School Committee—Gertrude Fairbanks, Chairman, Carrie L. Andrus, Mary M. Martindale
Jesse J. Morgan, Supt., res Hinsdale
Dr. M. H. Rodman, School Physician
Miss Esther McCormick, School Nurse
Center School—Miss Phyllis Campbell

RICHMOND DIRECTORY

Copyrighted

ABBREVIATIONS—See page 60

ABRAMS ROBERT S., (Irene) emp Stockbridge, h Cherry Bonnes Lane off Swamp, Lenox rd., Loveland's Corner
Adams Benjamin, (Lillian) farmer, h Richmond rd
Frank E., bds Richmond rd
Albrackson Richard, (Hannah) farmer, h Dublin rd
Andrews Howard D., (Edna) laborer, bds Furnace rd, Richmond Furnace
John, (Katherine) farmer, h Furnace rd, Richmond Furnace
Annin Jennie B., widow Robert E., summer res, "Sabine Cottage", h Main rd, Richmond Station
William S., (Katherine H.) Selectman also farmer, "Sabine Farm", h Main rd, Richmond Station
Anthony Florence M. Miss, emp Stockbridge, bds Furnace Grounds, off Main rd
Loretta A. Miss, emp Stockbridge, bds off Main, Furnace Grounds
Ralph, (Florence) carpenter and painter, h off Main rd, Richmond Furnace
Apanowich Horgay, farmer, bds Hancock rd, P. O. Pittsfield R. F. D.
William E., (Alice) carpenter, h Main rd n Pittsfield line, P. O. Pittsfield, R. F. D.
Arthur Chester S., (J. Hope) emp E. D. Jones & Sons Co., res Richmond

BALESTRO ANGELO, (Anna N.) prop. Balestro's Garage, bds Main rd, Richmond Furnace
Bruno P., bds Main rd, Richmond Furnace
Joseph G., bds Main rd, Richmond Furnace
Sabastiano, (Amelia) h Main rd, Richmond Furnace
Balestro's Garage, Angelo Balestro, prop., repairing, gas and oils, also refreshment stand, Main rd, Richmond Furnace
Barden Minnie, widow Charles E., h Stevens Glenn rd
Barnes Ida H. Miss, librarian, h Main rd, Richmond Station
James H., (Martha) pres. and gen. mgr., Richmond Tel. Co., h "Sunset View", East rd
Marjorie Miss, emp Pittsfield, bds East rd
William E., (Marjorie) laborer emp Town of Richmond, bds Main rd, Richmond Station
Barry Beatrice K. L. Miss, bds Upper Canaan rd
Mansel G., (Ivy R. E.) emp Glen Cranie Farm, Upper Canaan rd, h n do
Royden M. G., emp Green Meads Farm, bds Upper Canaan rd
Beaudin Frank, (Mary E.) emp B. & A. R. R., h off Main rd n Railroad Station
Jerry, teamster, bds off Main rd n Railroad Station
Beckley Clara Miss, rem to New York
Bennett Pearl Miss, teacher emp Richmond School, bds Main rd n Pittsfield line, P. O. Pittsfield R. F. D.
Benton Charles D., (Helen) farmer, h Swamp rd n W. Stockbridge town line
Esther Miss, rem to Hartford, Conn.
Bissell Walter E., farmer, h Lime Kiln rd, P. O. Pittsfield R. F. D.
Bissett George E., (Mary A.) bds State Line rd, Furnace Grounds, P. O. Richmond
Bisset John H., h Main rd, Richmond Furnace
Blaudin Carl, bds off Main rd
Blaydis Alfred W., in U. S. Navy, bds Lenox rd
Blue Bird Cottage, Richmond Pond
Boadle John, emp Bonnie View Farm, Stevens Corners, bds do
Bolio Harry, (Florence) farmer emp Cooper Hill Farm, Old Lenox rd, h do
Boston & Albany R. R., William H. Kerrigan, agt., Richmond Depot
Bowman Carlton, (Grace A.) herdsman emp Shaun Kelly Farm, h Upper Canaan rd
Bowne William B., (Grace) summer resident, "The Larches", h Dean Hill rd, Richmond Station
Boyce Perley, (Erlene) farmer emp Farlin Farm, Swamp rd, n W. Stockbridge line, h do

Boyington C. Hilton, (Alma) County Agent, 4-H Club, h East rd n Stevens Corners
Boys' Club, Russell Camp, h off High rd to Pittsfield
Brazee Irvo C., (Celia S.) farmer, emp George North, h Lenox rd
Brown Clinton E., (Bertha) emp G. E. Co., rem to Pittsfield
Brush James O., (Edith S.) gardener, h Richmond
Buell Raymond L., (Frances) emp Foreign Policy Ass'n, New York City, h Summit rd
Burch Leslie A., (Ethel) farmer and trucking, h East rd
Burghardt Charles F., (Erta M.) emp G. E. Co., h Main rd to Pittsfield
Burling Dorothy E., bds Dean Hill, P. O. West Stockbridge R. F. D.
Edith H. Miss, bds Dean Hill, R. F. D., West Stockbridge
Emil G., (Alma S.) farming, h Dean Hill, R. F. D., West Stockbridge
Butler Benjamin D., farmer, emp Darwin Morse, bds off Main rd to Pittsfield
Cortland J., (Edith B.) carpenter, h High rd to Pittsfield
Cortland Jr., laborer, bds High rd to Pittsfield, P.O. Pittsfield R. F. D.

CALDER A. STIRLING, (Nanette L.) sculptor emp Studio, h High rd to Pittsfield R. F. D. No. 1
Campbell Irving A., (Mildred) emp Pittsfield, h Richmond Furnace
William A., emp B. & A. R. R., h Furnace Grounds, Richmond Furnace
Carey John Jr., laborer, h Main rd, Richmond Station
Castagna Fiorindo, (Barsimina) laborer, h Swamp rd
Censato Antonio, (Mary) h Main
Joseph, bds Main rd, Richmond Furnace
Lawrence, laborer, emp Annin Estate, bds Main rd, Richmond Furnace
Censota Mario, emp A. Dalmaso, Summit rd bey Dublin rd, bds do
Cetto George, laborer, bds Furnace Grounds, Richmond Furnace
Chapman Clifford M., bds Lower Cross rd
Cora B. Miss, bds Stevenson rd
Helen E. Miss, bds Lower Cross rd
Mortimer, (Ruth L.) farmer, h lower Cross rd
Childs John W., (Silva A.) truck driver, h Lenox
Christenson Charles, (Mabel) farmer, h off Cone Hill Pond
Clarey Amelia, widow Morris, bds Perrys Peak off Main
Clark A. Harry, (Gertrude) farmer, Clover Hill Farm, h Main rd n Pittsfield line, P. O. Pittsfield R. F. D.
Alvin H. Jr., carpenter, rem to Lee
Arthur N., emp Glen Cove, h East rd
Arthur Jr., emp W. T. Stevens, bds East rd n Stevens Corners
Arthur N., emp W. T. Stevens, bds East rd
Daniel W., (Elizabeth) farmer emp Darwin Morse, h off Main rd to Pittsfield
Eugene R., student, bds Clover Hill Farm, Main rd to Pittsfield
Gordon, bds East rd
Lesley F., farmer, rem to Pittsfield
Mildred E. Miss, teacher, Hicksville, L. I., bds Main rd n Pittsfield line
Clemett Fred, (Catherine) carpenter, h Richmond Furnace
Clemett John F., (Margaret) prop. Clemett's Garage, h Main n Richmond
Clemett's Garage, John F. Clemett, Main n Richmond Station
Cole Charles, rem to Pittsfield
William A., (Lillian) farmer, h High rd to Pittsfield, P. O. Pittsfield R. F. D.
Coleman Robert P., (Ida B.) rem to Pittsfield
Colton Dean W., (Ruth) emp Crane & Co., Inc., Dalton, h East rd n Stevens Corners
Congregational Church, Main, Rev. E. Pomeroy Cutler, pastor
Cooke Theodore F., (Mabel L.) h Hancock rd
Cooney Margaret Miss, bds Hancock rd, P. O. Pittsfield R. F. D.
Michael J., bds Hancock rd, P. O. Pittsfield R. F. D.
Cooper Hill Farm, Martin D. Malnati, prop., Old Lenox rd
Corey Elma Miss, nursemaid emp Darwin Morse, bds Main rd to Pittsfield

Cornelius Bertrand S., (Emogene) carpenter, h Summit rd
Eugene H., salesman, bds Summit rd
Helen L. Miss, emp Pittsfield, bds Summit rd
Cotton Angie B. Mrs., bds East rd, Stevens Corners
Couch Ralph, (Sadie) h "Mountain View" lower Cross rd
Crane Caroline M. Miss, bds "Morning Face", Upper Canaan rd
Chilton, M.D., bds "Morning Face", Upper Canaan rd
Eleanor W. Miss, bds "Morning Face", Upper Canaan rd
Frances W., bds "Morning Face", Upper Canaan rd
Gordon, bds "Morning Face", Upper Canaan rd
William M. Rev., Ph.D., (Eleanor R.) h "Morning Face", Upper Canaan rd
Crawford Harold B., (Lillian) prop. of "The Ledges", Atlantic Filling Station, Main rd to Pittsfield, P. O. Pittsfield, R.F.D.
Crystal Lake Farm, Mrs. Ida North, prop., Swamp rd
Cummings Nellie S. Miss, h Main rd, Richmond Station
Philip E., carpenter, h Main rd, Richmond Station
Curthoys Maria A., widow Chester V., h Lenox rd
Cutler E. Pomeroy, (Agnes) pastor, Congregational Church, h Church, parsonage Main rd
E. Pomeroy, Jr., bds Main rd

DAINS FANNY R., widow John, bds Summit rd
Dalmaso Amelio, (Fortuna) laborer, h Summit rd
Cesare, (Rose) emp B. & A. R. R., h Main rd Richmond Furnace
Katherine Miss, bds Summit rd bey Dublin rd
Geno, rem to West Stockbridge
Louis S., bds Main rd, Furnace Grounds
Daniele Roviaro, laborer, h Main rd Richmond Furnace
Deinlein Albert, (Jean) farmer, bds "Eight Elms", Lenox rd
Delmasa Antonio, student, bds Main rd Richmond Furnace
De Nemeth Zoltan, (Ethel) h Richmond Furnace
de Roos Peter, (Marion F.) prop. Penrhyn Hotel, off Old Lenox rd, h do
DesMarais Beatrice Mary Miss, emp Raymond Buell, Summit rd, bds do
Rudolph J., (Amanda) prop Richmond Garage, h Main rd n Richmond Station
Dobson Arthur K., (Mary E.) engineer emp Pittsfield, h Summit rd
John G., farmer, h Dublin rd
Doherty Charles E., (Molly E.) Supt. of Schools, West Stockbridge, Richmond, Egremont and Alford, h Main, West Stockbridge
Donald David, Jr., emp W. R. Gibbs, Main rd, bds do
Dorr Althea Miss, student, bds Lenox rd
Beatrice Miss, bds Lenox rd
Herbert A., (Mable) emp W. R. Gibbs, h Lenox rd, Richmond Station
Priscilla Miss, stenographer emp Springfield, bds Lenox rd
Virginia Miss, nurse, bds Lenox rd
Dresser Frederick, emp "Pinewood", off Main, bds do
Drexel John R. Jr., (Barbour) summer resident, h High rd to Pittsfield, P. O. Pittsfield R. F. D.
Dunn Albert C., (Vernice M.) foreman, emp Glen Cranie Farm, Upper Canaan rd, h n do
Duplain Justin, (Viola) h Lenox rd
Louis, bds Lenox rd
Dymond George H., (Sarah) h Lower Cross rd

EDGERLY ROLAND R., (Mollie) emp Dale Bros. Laundry, bds Main rd to Pittsfield
Eitelman Laura Miss, h off Main rd, Richmond Furnace, R. F. D. Richmond
Eldridge Elizabeth M. Miss, emp Pittsfield, bds High rd to Pittsfield
Sarah M., widow Frederic L., farmer, h High rd to Pittsfield
Inez B. Miss, emp Pittsfield, bds High rd to Pittsfield
Ennis Joseph, (Frances) prop. Ennis's Store n Richmond Station, bds do
Epstien Barnett, (Sophie S.) emp Novelty Leather Goods factory, h Cone Hill rd

FAIRFIELD BROS., dealers in lumber and grain, Clifford and Kenneth Fairfield, props., Lenox rd
Clifford, (Doris) Fairfield Brothers, Lenox rd
Jennie S., widow Jesse H., h Sleepy Hollow rd, n Main
Jesse H. Jr., (May L.) farmer, h Lenox rd
John H., (Blanche L.) farmer, h East rd n Stevens Corners
Kenneth, (Lillie) Fairfield Bros., h 328 Hungerford
Lawrence E., bds Lenox rd
Farr George H., (Pearl A.) emp G. E. Co., Pittsfield, h High rd, Stevens Corners, P. O., Pittsfield, R. F. D.
Richard H., farmer, bds High rd, Stevens Corners, P. O. Pittsfield, R. F. D.
French Louis E., farmer, h East rd
Frink Samuel M., (Ethel C.) emp Pittsfield, h Main rd
Fruet Adolfo, (Charlotte) emp Town of Richmond, bds Main rd, Richmond Furnace
Ezio, emp B. & A. R. R., bds Main rd, Richmond Furnace
Pete, (Paolina) emp B. & A. R. R., h Main rd, Richmond Furnace
Fuhlbrigge Carl L., (Gladys) emp G. E. Co., h Main rd
Fred D., (Carolyn O.) emp D. W. Wiltsie, Pittsfield, h Main rd
Ruth Miss, emp Dalton, bds Main rd

GAGNE THOMAS, (Mari) carpenter, h Main Pittsfield rd
Gatasso Jerolem, (Jostena) h Main rd, Richmond Furnace
John, emp Stockbridge, bds Main rd, Richmond Furnace
Gibbs Warren R., farmer, h "Rock Ridge", Main rd to Pittsfield, (summer resident)
Gilfoile, Mary E., widow Charles, bds Keefe rd
Gilmor Clarence E., h "Farlin Farm", h Swamp rd n West Stockbridge town line
Glaeser Henry Rev., (Edith) organist St. Stephen's Church, Pittsfield, h Lenox rd
Gleason William J., (Elma) gardener, h Lenox rd
Golin Giacomo, (Guiditta) h Richmond Furnace, R. F. D. 62
Goodwin Walter, (Rita) emp Glen Cranie Farm, Upper Canaan rd, h n do
Gould David J., (Edith) summer resident, h Dean Hill rd
David J. Jr., (Beatrice) summer resident, bds Dean Hill rd
Green Meads Farm, Darwin S. Morse, prop., Main rd to Pittsfield
William, (Caroline) laborer, h Main rd Richmond Station
Grose Anna P., widow Augustus J., h Swamp rd n West Stockbridge town line
Guarda Domenico, (Loralia) rem to West Stockbridge

HAINS EMERY G., (Rose) painter, h Richmond Furnace
Halstead Peter, bds off State Line rd, P. O. West Stockbridge
Harris John R., (Gladys L.) engineer emp B. & A. R. R., h off Main rd, Richmond Station
Harrison Arthur, (Esther) h Dublin rd
Richard C., (Mabel) summer resident, emp New York City, h Main rd n Canaan rd
Hayes Hettie L. Mrs., bds Main rd to Pittsfield
Hooker Elizabeth R., widow Ralph T., summer resident, h Main rd to Pittsfield
Houle Thomas, (Daisy) emp B. & A. R. R., h Main rd
Hovey Clarence, (Hilda) rem to Pittsfield
Roy H., (Evelyn) farmer, h Lenox rd
Hunt Isaac L., (Stella) h Main rd, Richmond Station

JACOB ARCHIE, (Emma) h Main rd, Richmond Furnace
Camillo J., emp Boston Auto Guage Co., Pittsfield, bds Main rd, Richmond Furnace Grounds
Johanson Enar, (Bertha) gardener emp William M. Crane, bds Upper Canaan rd
Johnson Charles, (Jane) foreman emp Farlin Farm, Swamp rd, n W. Stockbridge line, h do
William J., (Marguerite) h Swamp rd n Lenox rd
Jones Alvin, (Viola) emp W. B. Bowne, Dean Hill rd, bds do

KEEFE THOMAS, (Sadie) farmer, h Keefe rd n Richmond Station
Keill Kenneth Dr., (Dorothy L.) summer res., Lower Cross rd
Kelly Bartow, student, bds Upper Canaan rd
Shaun, (Charlotte) "Glenn Cranie Farm", h Upper Canaan rd
Shaun, Jr., student, bds Upper Canaan rd
Kennedy John A., bds Main rd to Pittsfield
Mary, widow Patrick J., h Main rd to Pittsfield
Kerrigan William H., (Katherine A.) emp Station agt., Richmond Station, h Main n R. R. Station
Kiltz Amos G., (Julia) Kiltz & Wheeler, h Main, Richmond Station
&Wheeler, Amos G. Kiltz and Neail R. Wheeler, general merchandise store, Main at Richmond Station
King F. E. Mrs., summer resident, h Dean Hill rd
Kirk Mary A. Mrs., visiting nurse, bds Main rd to Pittsfield
William J., (Mary A.) bds Main rd to Pittsfield
Kortelainen Robert, (Hilma) h Richmond Furnace
Kroppen George, (Jacoba) gardener emp Glen Cranie Orchards, h Upper Canaan rd

LATHERS BERTHA MRS., emp Mr. Epstein, bds Main rd
Lea Leonard H., (Ida M.) occ. plumber., h Main rd, Richmond Furnace Grounds
Lindsey Edward N., (Agnes C.) farmer, h East rd
Herbert T., farmer, h High rd to Pittsfield, P. O. Pittsfield R. F. D.
James, farmer, h High rd to Pittsfield, P. O. Pittsfield R. F. D.
May V. Miss, bds High rd to Pittsfield, P. O. Pittsfield R. F. D.
Lockwood Charles, bds Swamp rd and New York
Margaret B., widow Charles B., h Swamp rd
Loosee Alice E. Miss, h Dean Hill rd
Losee John B., (Rose K.) h Keefe rd
Loveland Ella M., widow Sidney M., h "Brookside Farm", Lenox rd

MacDONALD ANGUS, (Alice) emp Crane Estate, h Upper Canaan rd
John J., laborer, h Main rd, Richmond Station
Katherine L. Miss, h Main rd, Richmond Station
Sarah V. R. Miss, teacher, h Main rd, Richmond Station
Mace A. Wilbur, (Edna) summer resident, rem to Schenectady
Cyrus L., (Jessie N.) farmer, h Main rd to Pittsfield
Mahoney John, (Mabel) h East rd
Malnati Martin D., (Irene) prop. Cooper Hill Farm, Old Lenox rd, h do
Malumphy Francis A., emp South St. Motors, Pittsfield, bds Main n R. F., Richmond Station
Fred J., farmer, bds Main n R. R., Richmond Station
John P., (Sarah) rem to Canaan, Conn.
Margaret Miss, bds Main rd, Richmond Station
Mary Miss, emp Pittsfield, bds Main rd, Richmond Station
Richard J., (Catherine) farmer, h Lenox rd, Richmond Station
Simon, bds Main rd, Richmond Station
William, emp Darwin Morse, bds Main rd, Richmond Station
Mann Horace, (Winifred) teacher, h Main rd to Pittsfield
Katherine Miss, student, bds Main rd
McColgan Robert Jr., (Lydia) farmer, h off Lenox rd
McDermott Harold L., (Bertha) engineer emp N. Y., N. H. & H. R. R., h off State Line rd, P. O. West Stockbridge rd R. F. D.
McNamara Arthur, (Eda) bds Main rd, Richmond Furnace Grounds
Medlyn Arthur F., farmer, bds Lower Cross rd
Sarah, widow Harry, h lower Cross rd
Menegheni Joseph, (Emma) laborer, h Main rd, Richmond Furnace
Miller Robert B., (Harriet) fire warden, h High rd to Pittsfield
Morning Face School, Upper Canaan rd n Main rd
Morse Darwin S., (Kate) farmer, h Main rd to Pittsfield
Munsinger Edward J., (Sadie) farmer, h Dublin rd
Murphy Fred, emp Cooper Hill Farm, Old Lenox rd, bds do
Murray George, (Kate) h Dublin rd

NEWTON FRED, (Viola) Supt. of roads, h Lenox rd
Madeline R. Miss, tel. operator, Richmond, bds Lenox rd
Nicholas Donald, bds Lenox rd n Lenox line
Everett A., (Irene) emp Town of Richmond, h Lenox rd n Lenox line
North Clarence E., (Lillian) h Childs Farm, Swamp rd
George H., (Lucy) h Main rd n Richmond Station
Grocery Store, Miss Josephine North, prop., opp. R. R. Station
Ida, widow Jacob G., "Crystal Lake Farm", h Swamp rd
Raymond H., bds "Crystal Lake Farm", Swamp rd
School, Main rd to Pittsfield
Norton Frederick G., (Elizabeth) emp William Stevens, h off Cross rd
John J., carpenter, bds Richmond Furnace

O'BRIEN ERNEST W., (Georgianna M.) h Furnace Grounds
Eugene A., (Nora) laborer, bds Summit rd
Ohlson Carl, emp Rev. Wm. M. Crane, bds Upper Canaan rd
Olesink Mike, (Dora) farmer, h Upper Canaan rd
Peter, (Rose) bds Upper Canaan rd
Osterhout Ellis, farmer, emp David Gould, h Dean Hill rd
Ellis Jr., (Bernice) emp Troy's Garage, bds Dean Hill rd
Herbert, (Mary) emp David Gould, Dean Hill rd, bds do
John H., (Mabel) emp B. & A. R. R., h Cone Hill rd

PANZARI CARLO, (Lucy) farmer, h State Line rd, Richmond Furnace, P. O. West Stockbridge
Joseph, laborer, bds State Line rd, Richmond Furnace, P. O. West Stockbridge, R. F. D.
Pellizzari Albeno, farmer emp Carlo Sampseri, bds Main rd, Richmond Furnace
Angelo, laborer, bds Richmond High rd
Eugene D., bds Main rd, Richmond Furnace Grounds
John, (Ragina G.) laborer, h Main rd, Richmond Furnace
Pellizzaro Eugene, (Theresa) h Richmond Furnace, summer res.
Penrhyn Hotel, Peter de Roos, prop., off Old Lenox rd
Perry Roland H., summer res., h Steven's Corners
Pettit Irving H., (Lydia C.) farmer, h Main rd to Pittsfield, P. O. Pittsfield R. F. D.
Pickard Herbert P., (Marguerite F.) farmer emp Shaun Kelly Farm, h Upper Canaan rd
Pittman Virgil, (Gertrude) cook emp Berk. Industrial School, h Upper Canaan rd
Pittsfield Stone & Lime Co., Agricultural and Building Lime Works at Richmond Summit
Place Edward H., (Lena) section man emp B. & A. R. R., h Cross rd
Post Office, Kiltz & Wheeler Store, Neil R. Wheeler, postmaster, opp R. R. Station
Purnell Sidney A., (Laura M.) laborer, h Lime Kiln rd, P. O. Pittsfield R. F. D.
Putzu Leo, (Jane) emp Interlaken, h Main rd
Mary T. Miss, bds Main rd

RAILWAY EXPRESS AGENCY, Wm. H. Kerrigan agt., Richmond Depot
Rawling Edward T., emp Pittsfield, bds Furnace Grounds, off Main
Thomas C., (Lillian F.) farmer, h Main rd, Richmond Furnace
Rawson Ethel Miss, registered nurse, bds Dublin rd
Hannah, widow Richard, h Dublin rd
Rearidon Thomas J. Dr., chiropractor in Pittsfield, h Hancock rd, P. O. Pittsfield R. F. D.
Redmond Ralph, emp Charles Riegelman, bds Dean Hill rd
Reed William, (Lena) farmer, h Lenox rd
Retallick Frederich, (Margaret) summer resident, h off Main rd Richmond Furnace
Revario Daniel, emp wood shop, h Richmond Furnace
Reynolds Arthur, (Ruth) emp as stock clerk, Mays' Auto Parts, Pittsfield, h Main rd

Reynolds Frank B., (Suzanne) emp Town of Richmond, h Richmond High rd, R. F. D. No. 1
Rice Edgar E., farmer, h Main n R. R. Station
Richard Alfred J., (Annie) farmer, h Lenox Swamp rd
Richmond Free Public Library, Main rd, Richmond Station, Miss Ida H. Barnes, librarian
Furnace School, Main rd Richmond Furnace
Garage, John Tonini, prop., Main rd, Richmond Station n R. R. Station
Telephone Co., James Barnes, pres. and gen. mgr., office, Main n Richmond depot
Town Hall, Main rd n Congregational Church
Riegelman Charles, summer resident, West Woods, off Main
Caryl Miss, bds "Westwood" Dean Hill rd
William, bds "Westwood" Dean Hill rd
Roberts Milton, emp Brookside Farm, Lenox rd, bds do
Roswell Harry H., emp Mrs. J. S. Fairfield, bds lower Cross rd n Main
Rougier L. Francis, (Lucy L.) emp New York City, h Main rd
Margaret L. Miss, bds Main rd
Runkle Catherine B. Miss, h upper Canaan rd
Runnals Ernest, (Nellie) prop. Runnals Garage, Pittsfield, h Dean Hill rd
Rushbrook Arthur K., h Main rd, Richmond Furnace
Edward, (Catherine) emp Crescent Creamery, bds off Main rd, Richmond Furnace
Leon A., (Hope) farm hand, h Main rd Richmond Furnace
William D., (Louise H.) laborer, h off Main rd, Richmond Furnace
William M., emp Darwin S. Morse, bds Richmond Furnace Grounds off Main
Ryan Margaret A., widow John, h Main rd to Pittsfield
Mary Miss, rem to Pittsfield
Ryder Erwin P., (Daisy C.) painter, h off Main rd, Richmond Station

SALMON WALTER H., (Edna G.) h Lime Kiln rd
Timothy B., (Sarah A.) farmer, h Lime Kiln rd
Salvie Andrew J., emp Darwin Morse, bds Main rd to Pittsfield
Scace Franklin J., (Marguerite J.) Deputy Sheriff and truck gardener, h off High rd to Pittsfield
Schilling Nelson, bds Main
Schools—Consolidated School, Charles E. Doherty, Supt.
Seaver Anne W. Miss, h Swamp rd
Margarita Miss, h Swamp rd
Seymour Raymond B., (Marie C.) summer resident, h High rd to Pittsfield
Shaffaner George, retired, h Main rd Richmond Furnace
Sherman Edna A. Mrs., bds Dublin rd
Lillian Miss, emp Atty Cate, Pittsfield, bds Dublin rd
Sherrill Ida Mrs., bds "Pinewood" off Main
Mary L., widow Frank B., farmer, h Main rd, Richmond Station
Mary Miss, h "Pinewood", off Main rd, Richmond Station
Martha Miss, summer hotel, h "Pinewood", off Main rd, Richmond Station
William H., farmer, h Main rd, Richmond Station
Snow Amos D., (Nittie) farmer, h Weyauwega Farm, Main rd to Pittsfield
Steuber Henry, (Louise E.) h Dean Hill rd
Spaulding Charles E., (Hattie L.) h Main rd, Richmond Furnace
Harold L., bds Main rd, Richmond Furnace
Steckley Louis H., (Lillian M.) emp W. B. Bowne, h Dean Hill rd
Sterner Albert, (Flora Lash) artist, h "Brick House", Tamarack rd
Stevens Edna Miss, bds Stevens Corners
Howard W., (Abbie) emp Darwin Morse, bds Main rd
William T., (Cora) farmer, "Bonnie View", h Stevens Corners
Storris Reginald W., farmer, emp Cooper Hill Farm, Old Lenox rd, bds do
Strickland Mary widow Charles, h West Stockbridge rd

TANNER EULESS C., (Dorys H.) emp G. E. Co., Pittsfield, h Weyauwega Farm, Main rd to Pittsfield
Taylor Arthur J., (Eva M.) farmer, h Main rd, Richmond Furnace
Eli, (Margaret) laborer, h Furnace Grounds, Richmond Furnace
Floyd, bds Furnace Grounds, Richmond Furnace
Telephone Office, Main n R. R. Station, Mrs. Mary Sherrill, mgr.
Terrell William H., (Katherine) tax collector and farmer, h lower Cross rd
Theriault Harry, bds Main rd to Pittsfield
Thompson Fred W., (Jeanie) h "summer home" Main rd to Pittsfield
Tompkins William B., farmer, emp Louis E. French, East rd, bds do
Toms John, farmer, bds off Main rd, Richmond Furnace
William, rem to Hinsdale
Tonini John R., (Mabel G.) prop. Richmond Garage, h State rd Furnace Grounds, P. O. Richmond
Traver Henry Jr., summer res, h Main rd to Pittsfield
Truran Allen G., (Mabelle) farmer, h High rd to Pittsfield
George, (Anna) farmer, h High rd to Pittsfield
Paul W., (Dorothy) farmer, h High rd to Pittsfield

USHER MARGARET W. MISS, trained nurse, rem to Pittsfield

VINCENT DELMER O., laborer, h Lenox rd
Eva M. Miss, emp Pittsfield, bds Lenox rd
Fred, (Agnes) laborer, h Lenox rd
Howard R., truckman, bds Lenox rd
Vosborough Nelson, emp Kelley's Farm, bds Main rd
Vosburgh Shirley F., (Nellie) emp B. & A. R. R., h Main n R. R. Station

WALSH ANGELINE T. MISS, rem to Pittsfield
Daniel J., (Johanna M.) contractor and builder, rem to Pittsfield
John H., (Alice H.) rem to Pittsfield
Mary J. Miss, teacher, rem to Pittsfield
William J., rem to Pittsfield
Warfield Harry C., (Mary) h Lime Kiln rd n do
William K., emp J. Fairfield, bds Lime Kiln rd
Western Union Telegraph Co., Wm. H. Kerrigan, agt., Richmond Depot
Wheeler Gerald N., (Mildred) emp Kiltz & Wheeler Grocery, bds Main rd Richmond Station
Neail R., (Mabel) Kiltz & Wheeler, h Main rd, Richmond Station
Whitcomb Paul D., (Dorothy B.) emp Fairfield Bros., bds "Sunset View" East rd
Williams Charles, farmer, h Dean Hill rd, P. O. Canaan, N. Y.
Wilson Archibald, (Mabel G.) carpenter, h Furnace Grounds, Richmond Furnace
Dorothy Miss, emp Canaan, Conn., bds Furnace Grounds, Richmond Furnace
Withey Donald, emp Crystal Lake Farm, Swamp rd, bds do
Wright Ella N., widow Frank E., summer res. "Flintoft Farm" Lenox rd
Frances A. Miss, summer res., "Flintoft Farm" Lenox rd

YERKS ARTHUR, bds High rd to Pittsfield
Leon J., (Elsie) farmer, h off High rd to Pittsfield
Young William, (Annie E.) summer res., Main rd

Town Officers

Annual Town Meeting first Monday in February

Moderator—Darwin S. Morse.
Clerk—Mary L. Sherrill.
Auditors—Robert Coleman, Walter Salmon, Zolten DeNemeth.
Selectmen—Charles D. Benton, chairman; Darwin S. Morse, Robert Coleman.
Treasurer—Mary L. Sherrill.
Collector—Walter A. Salmon.
Assessors—George H. North, William H. Sherrill, A. Henry Clark.
Board of Public Welfa e—The Selectmen.
Constables—Shirley F. Vosburgh, Allen Truran.
Highway Commissioners—The Selectmen.
Registrars—The Selectmen.
Cemetery Committee—The Selectmen.
Board of Health—The Selectmen.
Sealer of Weights and Measures—Walter Salmon.
Inspector of Meats—William H. Sherrill.
Fire Warden—John McDonald
Tree Warden—John McDonald.
Postmaster—Neail R. Wheeler, postmaster at Kiltz & Wheelers, Richmond Station.
General Stores—Kiltz & Wheeler, Richmond, Joseph Ennis, Richmond Station.
Lumber and Grain Store, Fairfield Bros., Lenox rd.
Carpenters and Builder —Courtland J. Butler.
Depot Agent—William H. Kerrigan at Richmond.
Garages—Richmond Garage, John R. Tonini, prop., Main rd, Richmond Station.

Public Schools

School Committee—Rev. William M. Crane, Mrs. William H. Kerrigan, Mrs. Doris Tanner.
Supt. of Schools—Charles E. Doherty.
Teachers—Miss Sarah V. R. MacDonald, Miss Jennie Corrinet; Center School, Miss Pearl Bennett; Miss Sarah Fleming.

Church

Congregational Church, Main rd, Rev. E. Pomeroy Cutler.

Library

RICHMOND FREE PUBLIC LIBRARY
Main Road, Richmond

Open Monday, Wednesday and Saturday 3-6 and 7-8 P. M. Miss Ida H. Barnes, librarian; Trustees, Horace Mann, Katherine H. Annin, Eleanor R. Crane. 4,100 volumes.

Society

RICHMOND GRANGE NO. 32

Meetings second and fourth Tuesdays of each month except July, August and December. In July and August meetings are on the second Tuesdays only and in December the first and third Tuesday at Town Hall.

SANDISFIELD DIRECTORY

Copyrighted

ABBREVIATIONS—See page 60

ABEE ALBRECHT, (Hermine) farmer, h Sandisfield, P. O. So. Sandisfield
Alberico Anthony, farmer, h Spectacle Pond, P. O. Otis
Albert Israel, farmer, h Montville P. O. New Boston
Lewis, (Fannie) farmer, h West New Boston, P. O. New Boston
Allen Charles, (Grace) Tydol Service Station, Main, New Boston, h Beech Plain rd, P. O. New Boston
Alongis Louis, rem from town
Alward Earl, rem to Collinsville, Conn.
Annacharico Louis, farmer, h West, P. O., Monterey

BAIZEN PAULINE, widow Joseph, rem to New York City
Barenoff Abraham, (Sarah) rem to New York City
Barnard Henry, lumberman, h Beech Plain Section, P. O. Otis
Phillip, lumberman, h Beech Plain Section, P. O. Otis
Barry George, rem from town
Bay Charles, bds Sandisfield, P. O. So. Sandisfield
George, (Frances) farmer, h Sandisfield
Beattie Frank, laborer, h New Boston, P. O. do
Beller Adelbert, (Jennie) laborer, h Montville, P. O. do
Earl, laborer, bds Montville, P. O. do
Otis, laborer, bds Montville, P. O. do
Biacelli Jasper, rem from town
Brenner Frank, emp New Boston Inn, P. O. New Boston
Bristol Sheldon, (Theresa) rem to Southfield, Mass.
Bryant William, laborer, bds New Boston, P. O. do
Bunel Charles, rem from town
Burns Thomas, rem from town

CARDILLO DOMENIC, (Marie) farmer, h West, P. O. Montville
Carsen Frank, laborer, bds New Boston, P. O. do
Carter Alfred A., (Gertrude) insurance, also Justice of the Peace, h New Hartford rd, P.O. So. Sandisfield
Champhany Eugene, (Mabel) laborer, h West, P. O. Monterey
Church Arthur, laborer, bds New Boston, P. O. do
Clark Henry, rem to New York City,
Augusta, widow Sherman L., h New Boston, P. O. do
Wallace Jr., laborer, bds New Boston, P. O. do
Wallace Sr., (Ellen) rem to Winsted, Conn.
Cohen Max, (Ida) Jewish Rabbi, h West, New Boston
Competti Dominico, (Catherine) farmer, h River rd, P. O. New Boston
Congregational Church, New Boston, Supplied by Out of Town Pastors
Church, South Sandisfield, Supplied by Out of Town Pastors
Crocker Aminie, widow Clarence, h New Boston, P. O. do
Cronk Clifford, teacher, West St. School, res Monterey
Crittenden Hiram, janitor, Congregational Church, h New Boston, P. O. do

DASHUKWITZ RADIAN, (Mary) farmer, h South Sandisfield, P. O. do
Deering Clark K., (Maria) rem to Otis
Deland George, laborer, h New Boston, P. O. do
Deming Clarence, (Dorcas) woodworker, h New Boston, P. O. do
Correll, rem to Collinsville, Conn.
Dodd Henry, farmer, h New Hartford rd, P. O. So. Sandisfield
Domato Louis, prop. Restaurant, Gt. Barrington, h West Park, P. O. Monterey
Dupont Adelbert, bds Town Hill, P. O. Montville

EPSTEIN ISADORE, (Rose) General Store, Montville, h and P. O. do

FIORI ANTONIO, (Mary) h New Boston, P. O. do
Frank John, farmer, bds Beech Plain rd, P. O. New Boston
Fuller Edward, rem to Blandford, Mass.
Furlani Peter, (Mafalda) h New Boston, P. O. do

GALASKE HELEN MRS., postmistress, h Montville
Goda Helen Mrs., bds Beech Plain, P. O. New Boston
John, rem to Meriden, Conn.
Louis, laborer, bds Beech Plain, P. O. New Boston
Goldstein Samuel, (Lillie) Summer Hotel, h Town Hill, P. O. Otis
Gregoski Nicholas, truckman, bds West, P. O. Monterey
Vassel, (Annie) farmer, h West, P. O. Monterey
Griffin Henry L., farmer, h North Beech Plains rd, P. O. Otis

HANLON FRANK, bds Spectacle Pond, P. O. Otis
Harrington George, (Minnie) rem to Colebrook River, Conn.
Harold, bds New Boston, P. O. do
Hartshorn Owen, (Vera) farmer, New Hartford rd, P. O. So. Sandisfield
Hawley Frank E., (Rose) farmer, h North Beech Plains rd, P. O. Otis
Hetman Peter, (Elizabeth) farmer, h Sandisfield Center, P. O. So. Sandisfield
Holebroke Bartow, mgr. New Boston Inn, P. O. New Boston
Hrycokvich Frank, (Mary) farmer, h North Beech Plains rd, P. O. New Boston
Hunt Frank, farmer, bds New Hartford rd, P. O. South Sandisfield
Hyde Raymond H., (Helen) farmer, h New Hartford rd, P. O. So. Sandisfield

IMMERMAN MORRIS, (Celia) General Store, also postmaster New Boston, h and P. O. do
Ives Henry J., (Sarah) farmer, h New Boston, P. O. do

JOHNSON CARL, h Beech Plain rd, P. O. Otis
Frank, h Beech Plain rd, P. O. Otis
Victor, h Beech Plain rd, P. O. Otis

KAPASKO PAUL, rem to Connecticut
Kavalaw Paul, (Mary) farmer, h New Boston, P. O. do
Kimberly Claud, (Eleanor) h Town Hill, P. O. Monterey
John B., (Abbie) farmer, h Town Hill, P. O. Monterey
King Rupert, farmer, bds New Boston, P. O. do
Kleiner Abraham, (Clara) farmer, h New Boston, P. O. do
Klingler William R., (Gertrude A.) Postmaster So. Sandisfield, also painter, h So. Sandisfield
Knapp Paul, (Johanna) farmer and stage driver, So. Sandisfield and Winsted, h Center, P. O. So. Sandisfield
Kolesnik Kasper, (Marvinice) farmer, h Beech Plain rd, P. O. New Boston
Kosberg Harry, (Bessie) rem to New York City

LACATELLI BATESTI, rem from town
Lair Mary, widow George, h River rd, P. O. New Boston
Lazaiwitz Joseph, (wife) rem from town
Liddiard Albert, farmer, h North Beech Plains, P. O. Montville
Leiber James, rem to Winsted, Conn.
Levine Harry, bds West, P. O. Monterey
Joseph, (Rebecca) farmer, h River rd, P. O. Monterey
Louis, bds West, P. O. Monterey
Maurice, bds West, P. O. Monterey
Meyer, (Ingrid) h Montville, P. O. do
Samuel, bds West, P. O. Monterey
Lieberman James, farmer, h Town Hill, P. O. Otis
Linchovich William, (Martha) farmer, h Center, P. O. So. Sandisfield
Linder Benjamin, (Anna) h Montville, New Boston
Max, (wife) h Montville, P. O. New Boston
Linder Pearl Miss, bds Montville, P. O. do
Lipsitz Harry, (Gussie) carpenter, h West, P. O. New Boston

MAETHI JOHN, (wife) rem from town
Malm Emil, (Hilda) carpenter, h New Boston, P. O. do
Markham Walter, (wife) rem to Lee, Mass.
Marciles Max, farmer and tax collector, h Montville, P. O. do
Morris Alex, (Elsie) farmer, h Town Hill, P. O. New Boston
Mull Alfred, farmer, h Montville, P. O. New Boston
Munroe Robert, (Bertha) wood worker, h New Boston, P. O. do
Murray David, (Olive) laborer, bds New Boston, P. O. do

NAGER MAX, (Dorothy) rem to Schuylerville, N. Y.
Nelson Victor, (Bessie) lumberman, bds West, P. O. New Boston
New England Ski Jump, Clifford Palmer, prop., New Boston, P. O. do

O'BRIEN JOSEPH, (Alice) Animal Inspector and Constable, h West, New Boston, P. O. do
Orso Newton, bds New Boston, P. O. do
Sebestino, (Louisa) prop. Pine Crest, New Boston, h and P. O. do

PALMER CLIFFORD, (Lillian) prop. New England Ski Jump, h New Boston, P. O. do
Perepelicka Peter, (Eva) farmer, h New Boston, P. O. do
Perkins Ethel, widow William H., prop. New Boston Inn, P. O. New Boston
Perry Leon, bds Beech Plain rd, P. O. Otis
Pinsky Benjamin, farmer, h Montville, P. O. New Boston
David, (Lena) farmer, h New Boston, P. O. do
Nathan, (Sarah) farmer, h Montville, P. O. do
Pollock David, (Annie) summer boarding, h Montville, P. O. New Boston
Nathan, (Yetta) h Montville, P. O. New Boston
Solomon, (Rebecca) h New Boston, P. O. do
Post Office, Montville, Postmistress
Office New Boston, Mrs. Celia Immerman, postmistress
South Sandisfield, Mrs. Gertrude Klingler, postmistress

RATTIGAN EDWARD, (Eva C.) lumberman, h New Boston, P. O. do
William, laborer, bds New Boston, P. O. do
Riiska Alfred, (Alice) h New Hartford rd, P. O. So. Sandisfield
Gustave, (Annie) h New Hartford rd, P. O. So. Sandisfield
Harry, farmer, New Hartford rd, P. O. So. Sandisfield
Henry, (Mary) farmer, h New Hartford rd, P. O. So. Sandisfield
John, farmer, h New Hartford rd, P. O. So. Sandisfield
Matti, (Hilda) farmer, New Hartford rd, P. O. So. Sandisfield
Robinson Frank, rem to Shrewsbury, Mass.
Rogers Harry J., (Alice) farmer, h North Beech Plain rd, P. O. Otis
Rowley Alfred, (Ada) farmer, h North Beech Plains rd, P. O. Otis
William, (Ruth) truckman, bds North Beech Plains rd, P. O. Otis
Rudoy Anthony, (Mary) farmer, h So. Sandisfield, P. O. do
Ruska Charles A., (Alice) carpenter, h So. Sandisfield, P. O. do

SAGE HIRAM, laborer, h Beech Plain rd, New Boston, P. O. do
Sandler John, (wife) laborer, bds Montville, P. O. do
William, bds New Hartford rd, P. O. So. Sandisfield
Sawtel Margaret, widow Edwin, h New Hartford Rd., P. O. So. Sandisfield
Schniderman Joseph, (Clara) farmer, h Center, P. O. So. Sandisfield
Schutok Phillip, (Anna) farmer, h Town Hill, P. O. Montville
Sears Jason, (Eva) selectman, h New Boston, P. O. do
Shade David, rem to Pittsfield
Smith Francis, (Martha) h New Hartford rd, P. O. So. Sandisfield
William W., (Catherine B.) farmer, h New Hartford rd, P. O. So. Sandisfield
Sohmes Edmund, (wife) rem from town
Soldan John, (Dorothy M.) laborer, bds West, P. O. Montville
Soule Francilia, widow Edwin A., rem to Essex, Mass.
Spring Arthur, laborer, bds So. Beech Plains rd, P. O. New Boston
Howard, (Harriet) farmer, h South Beech Plains, P. O. New Boston
Oliver, farmer, bds South Beech Plain rd, P. O. New Boston

Stage Lines, South Sandisfield & Winsted, Mrs. Paul Knapp, prop.
Stedman Herman, farmer, h North Beech Plain rd, P. O. Otis
Stein David, (Rose) farmer and butcher, h Montville, P. O. do
Steinbauck Samuel, (Minnie) farmer, h Town Hill, P. O. New Boston
Strickland Charles D., farmer, h New Boston, P. O. do
Sturk Flora E., widow George E., h New Boston, h do

TELEPHONE COMPANY, South N. E. Tel. & Tel. Co., Winsted division
Terrell Charles, lumberman, h New Boston, P. O. do
Town Offices, New Boston
Twining Charles G., farmer, h Montville, P. O. do

VERCHOT JULES, (Grace) farmer, h River Rd, New Boston, P. O. Riverton, Conn.
Verenko Trofin, (Olgo) farmer, h West, P. O. Monterey

WALTZER SAMUEL, (wife) rem to New York City
Wanger Morris (Elizabeth) farmer, h West, P. O. Monterey
Weinstein Joseph, (wife) h Montville, P. O. Montville
Weiss Sophie, widow Benjamin, h Town Hill, P. O. Montville
Wells Charles, School Bus driver, bds New Boston, P. O. do
Welsh Thomas, laborer, bds New Boston, P. O. do
Whitney Frederick P., (Charlotte B.) h New Boston, P. O. do
Wilbur Samual, (Mary) caretaker, h Sandisville, P. O. So. Sandisfield
Wourri Frank, (Helma) farmer, h So. Sandisfield, P. O. do

Sandisfield Town Officers

Annual Meeting second Monday in February

Moderator—Charles Allen
Town Clerk—Jason Sears
Selectmen—Henry F. Dodd, Chairman, Frank E. Hawley, Jason Sears
Treasurer—Charles Allen
Assessors—William Rowley, Chairman, Howard Spring, Meyer Levine
Collector of Taxes—Max Marciles
Overseers of the Poor—The Selectmen
Registrars—Jason Sears, Clerk; Henry Dodd, Frank E. Hawley
Inspector of Animals—Joseph O'Brien
Inspectors of Slaughter—Joseph O'Brien, Howard Spring
Fire Warden—John B. Kimberly
Tree Warden—Henry Dodd
Sealer of Weights and Measures—Louis Goda
Constables—Joseph O'Brien, Charles Wells
Cemetery Committee—Jason Sears, agent.
Acting Auditor—Mrs. Ada Rowley
Justice of the Peace—Alfred Carter

Schools

School Committee—John B. Kimberly, Chairman, Mrs. Flora E. Sturk, William Rowley
Supt. of Schools—M. C. Moore, res Southwick, Mass.
Beech Plain School—Miss Frances Lewis
Center School—Alexandria Prifti
Montville School—Closed
New Boston School—Miss Emily J. Clark
West Street School—Clifford Cronk
West New Boston School—Mrs. Catherine F. Poole

Public Library

Trustees—Mrs. Amenia Croker, Mrs. Flora Sturk and Mrs. Alice O'Brien

Churches

First Congregational, New Boston; Second Congregational, South Sandisfield. Supplied by out of town pastors

Business Directory

TELEPHONE CO.

Southern New England Tel. & Tel. Co., Winsted Division

POST OFFICES

New Boston, Max Nager; South Sandisfield, William R. Kingler; Montville, Miss Clara P. Mull

GENERAL STORES

Morris Immerman, New Boston; James Orso, Montville; Owen Hartshorn, So. Sandisfield.

CARPENTERS

Gustave Riiska, New Hartford rd

PAINTERS

William R. Klingler, So. Sandisfield; Paul Knapp, So. Sandisfield

STAGE LINE

South Sandisfield & Winsted Stage, Mrs. Johannah Knapp
Montville & Winsted Stage, Clifford Palmer

MR. BUSINESS and PROFESSIONAL MAN

Does your Advertisement appear in this Book? If not, WHY? The Directory is certainly a Good One, none better can be published. We challenge any man to furnish a better one, and, look it over and see the amount of valuable information it contains, the whole town is before you in the pages of this book; of course there are some errors but we are positive they are few. Every house has been visited by the canvasser and such information as we get from the people themselves appears in this Book and ought to be correct.

BEAR THIS IN MIND—That the Directory is on the job 365 days a year (night and day) and is consulted many more times than all other Advertising Mediums combined. This book cannot exist without your patronage and any town without a directory is a mighty poor town to live in. We have always given our patrons and the public a square deal, that is why we can conscientiously appeal to you for support.

Berkshire Directory Co.

OFFICE, 33 EAGLE SQUARE PITTSFIELD, MASS.

The Home of Good and Reliable Directories

In the Directory Business longer than all the other Publishers of Berkshire County put together. That is why our books are the best.

"THERE'S A REASON"

STOCKBRIDGE DIRECTORY

MR. BUSINESS and PROFESSIONAL MAN

Does your Advertisement appear in this Book? If not, WHY? The Directory is certainly a Good One, none better can be published. We challenge any man to furnish a better one, and, look it over and see the amount of valuable information it contains, the whole town is before you in the pages of this book; of course there are some errors but we are positive they are few. Every house has been visited by the canvasser and such information as we get from the people themselves appears in this Book and ought to be correct.

BEAR THIS IN MIND—That the Directory is on the job 365 days a year (night and day) and is consulted many more times than all other Advertising Mediums combined. This book cannot exist without your patronage and any town without a directory is a mighty poor town to live in. We have always given our patrons and the public a square deal, that is why we can conscientiously appeal to you for support.

Berkshire Directory Co.

OFFICE, 33 EAGLE SQUARE PITTSFIELD, MASS.

The Home of Good and Reliable Directories

In the Directory Business longer than all the other Publishers of Berkshire County put together. That is why our books are the best.

"THERE'S A REASON"

STOCKBRIDGE DIRECTORY

THE HOUSATONIC NATIONAL BANK

STOCKBRIDGE, MASS.

The First Bank in Southern Berkshire County

ORGANIZED IN 1825

HENRY W. DWIGHT, President — JOHN C. DEWEY, Vice-President
JOHN P. PALMER, Vice-Pres. & Cashier — GRAHAM D. WILCOX, Asst. Cashier

DIRECTORS

Carl A. deGersdorff, Chairman — Steve C. Burghardt — John C. Dewey, Jr.
Dr. Austen F. Riggs — Henry W. Dwight — John P. Palmer — Heaton I. Treadway
Adam Schilling — Dr. Harry W. Luchsinger

SAFE DEPOSIT BOXES — SAVINGS ACCOUNTS — STORAGE VAULTS

JAMES H. PUNDERSON

SUCCESSOR TO

FENN INSURANCE AGENCY

Insurance and Real Estate

Main Street, Stockbridge, Mass.

TELEPHONE 137

Jason C. Braman, Prop. — *Phone 80-W*

Braman's Shop

Dry Goods, Men's and Women's Furnishings and Rubbers

MAIN STREET, STOCKBRIDGE, MASS.

RED LION INN

HEATON I. TREADWAY

In the Berkshire Hills at Stockbridge, Massachusetts

OPEN APRIL TO DECEMBER

HEATON HALL

Heaton I. Treadway

Open from June 15 to October 15

Stockbridge, Massachusetts

RED LION GARAGE

H. I. TREADWAY, *Prop.*

MODERN AND FIREPROOF

Storage, Washing, Tires, Tubes and Accessories

TELEPHONE 134-W

Main Street — *Stockbridge, Mass.*

Tradesman Since 1890 — Business Established 1908

GEORGE J. WARNER

PAINTER, PAPER HANGER AND DECORATOR

All Work Guaranteed If Our Advice Is Followed

ALL ORDERS PROMPTLY ATTENDED TO

Let Us Solve Your Painting Problems

Telephone 238-J — *GLENDALE, MASS.*

STOCKBRIDGE SHOP

Stationery, Greeting Cards, Playing Cards, Novelties, Gifts and Books

Confectionery and Ice Cream

■

Telephone 391 MAIN ST., STOCKBRIDGE, MASS.

T. J. CAREY

Harness and Saddle Horses for Rent, by Hour or Day
Horses Boarded by Day, Week or Season

LIGHT BAGGAGE EXPRESSING

TEL. 56

Sargeant Street next to Mission House Stockbridge

STOCKBRIDGE COAL AND GRAIN COMPANY

Established 1857

Anthracite and Bituminous Coals

FEED, GRAIN AND MEAL

Telephone Stockbridge 2

Office---Elm St., Stockbridge, Massachusetts

EDWARDS' GARAGE

JOHN EDWARDS

Expert Auto Repairing

Day and Night Service---Official A. A. A. and A. L. A. Station

RANGE AND FUEL OILS

Phone 288 STOCKBRIDGE, MASS.

WALTER E. PATTERSON

Carpenter and Builder

All Kinds of Concrete Work and Grading

TELEPHONE 149

Park Street Stockbridge

A. GUERRIERI

Art Furniture Manufacturer

GUERRIERI BLOCK, MAIN STREET

Telephone 71

Stockbridge Massachusetts

NAT BEACCO & SONS

General Contractor and Builder

ALSO CUT STONE FOR ALL PURPOSES

OFFICE AND QUARRY

Telephone 75

Goodrich Street Stockbridge, Massachusetts

D. D. HOPKINS

MANUFACTURER AND DEALER
IN ALL KINDS OF

Lumber, Shingles, Doors, Sash, Blinds

Lath, Box Shooks, etc.

All Kinds of Building Materials

Sheathing, Papers and Cement, Railroad Ties

Poles and Piling, Ruberoid Roofing and Shingles

Sheet Rock Wall Board, Sawdust and Shavings

Septic Tanks, Paints and Oils

Also Portable Garages

Radios, Washing Machines and Refrigerators

Phone 217 Stockbridge

POST OFFICE ADDRESS, MILLS AND RESIDENCE

South Lee, Mass.

The Merchants who advertise in the DIRECTORY are the wide-awake, up-to-date and the public spirited people of your community. They believe in supporting the DIRECTORY. Read their advertisements, and *patronize them.*

STOCKBRIDGE STREET LIST

Copyrighted

AVERIC ROAD

From Interlaken west northwest and south west by Lake Averic to West Stockbridge rd

Left Right
Mrs. Louise M. Brown
Archie T. Boyd
Mrs. Harriet Wade
Stockbridge Water Co. Pumping Station
Vacant House
Steve C. Burghardt
West Stockbridge Crossroad begins
S.W. Co., Old Pumping Station
Lake Averic
West Stockbridge rd

CHERRY STREET

From West Main near O. M. Johnson south west to Glendale south road at Cherry Hill

Left Right
Dr. John A. P. Millet
Vacant
Harry E. Cordes
Thomas Bracknell
Vernon F. Ferry
Mrs. Ella Ferry
N. Y., N. H. & H. R. R. crosses
Mrs. Annie E. Henry
Albert Martinengo
Arthur J. Taylor
Cherry Hill Dairy
John S. Turner
Miss Catherine M. Farley
Fred W. Downs
Cherry Hill
Glendale South rd

CHRISTIAN HILL

From near Glendale Store, Glendale, north west to Williamsville rd at George J. Warner

Left Right
Miss Minnie L. Cordes
Leamon Rider
Vacant
Vacant
Joseph P. Campion
Mrs. Carrie Kingman
John Dixon
Ambrose H. MacDonough
Edmund C. Wilcox
Chas. Warner
End of street
Williamsville Road

CHURCH STREET

From Main opp Town Hall northwest to West Stockbridge rd, near Mr. Noble's

Left Right
G. Graham Searing
Frank E. Deeley
Dave Booner
Jock Stewart
Mr. L. D. Trevett
Mrs. Julia E. Searing
Searing Furniture & Undertaking
John A. McDonnell
Miss Fanny Bolton
Joseph Malumphy
Wm. O'Donnell
Jacob J. Fisher
Miss Caroline M. Hoafmayer
James E. Boughton
American Legion Rooms
St. Joseph's Cemetery
Vacant
Miss Matilda Brownell
Miss Margaret A. Brown
Edward W. Sullivan
Hubert J. Clark
Ralph E. Stannard
Mrs. May Donahue
William J. Fallon
George H. Seeley
Mrs. Carrie Harrison
Vacant
Mrs. Louise Babcock
John S. Bocock
John H. Bocock
Francis J. Farrell
Henry V. Rathbun
Herbert J. Ariail
Charles T. Weed
Emmot Drumm
Wm. S. Masters
Mrs. Laura Stanton
Charles L. Wilson
Horace F. Terrill
F. G. Dorman
George M. French
Edward Moran
John Rose
Thomas Murphy
Miss Pamelia Whitney
Richard J. O'Brien
Edmund A. Noble
C. Peter Angelini
H. Jerome Hayes
Edwin E. Cooney
Mrs. Kitty Snow
Felix McCann
Thomas Killfoile
Edward T. Armstrong
George W. Lovett
Hillside Court begins
Miss Ada M. French
Harold P. French
John E. McCormick
John W. Stafford
Wesley W. Stafford
West Stockbridge rd begins
Crossroad ends
Interlaken Middle rd begins

CROSS ROAD
From Prospect Hill, west to Interlaken, middle road near Noble's Place
Left Right
James J. Smith
Wenzel H. Krebs

EAST MAIN STREET
From junction Main and East St. at Mellen Place east and north easterly to Lee Lime at Backus Place
Left Right
Main St. ends
Vine St. begins
East St. begins
Edith H. Tracy
Thomas H. Murphy
Mrs. Florence Blake
The Woman's Art Exchange, Gift and Flower Shop
George A. Breed
Glen Gardens
Vacant
Alva E. Gray
Mrs. Ann Atherton
Paul H. Ruesch Garage, Auto-Accessories, and Gas Station
John H. Cheek
Edward J. Flynn
Fred R. Sedgell
James L. Macken
William F. Lawless
Mrs. Mary E. Manchester
Leroy V. Stransky
Frank G. Ruesch
Robert Stafford
Miss Gertrude M. Wolfe
White Bridge St. begins
John M. Ericksen
Charles H. McCarthy
Harry S. Nutting
Robert B. Hiden, Dr.
Yale Hill
Mrs. Joseph A. Richards "The Crossways"
Berkshire Playhouse
Mrs. Marion Sprott
South Lee rd begins
Dr. Harold Corson
Graham D. Wilcox
Miss Anna King
Mrs. Amelia Sherwood
James Merrills
Lawrence M. Yale
Mrs. Elizabeth C. Downing
Vacant
Miss Marion Hague
Miss Eleanor Hague
Mrs. Nina L. Duryea
Mrs. Pauline Merrill
Miss Marie O. Kobbe "Hillfields"
Miss Lydia F. Emmet
Edward H. Acton, "Wyndcote"
Vacant
Miss Grace L. Nettleton "Ramblewood"
Lowell M. Clucas
Swamp rd begins
Miss Maria A. Backus
Marvin Backus
Lee Town Line

EAST STREET
From Main at Mellen Place, north easterly to Lee and West Stockbridge Cross rd and George I. Bradley farm
Left Right
Harry R. Bell
Shaw's Garage
Nathan M. Shaw, Jr.
Berkshire Playhouse Workshop
Mrs. Agnes D. Hope
Edward L. Pilling
Bartlett Pitney
Mrs. Olive B. Richards, Stockbridge Laundry
Vacant
Vacant
John C. Johannsen
Ernest Hope
Swamp rd ends
George S. Wallace
George E. Pixley
Vacant House
Miss Elsie A. Volk
David Williamson, "Manatuck-Farms"
Mrs. Josephine Blagden
The Band Box
George Williamson
Edwin G. Laird
William H. Wood
The Oaklawn Inn
The Oaklawn Inn Annex
Lee and W.Stockbridge Cross rd crosses
Alexander Williamson
Laurelwood Farms
Mrs. Grace E. Richardson
Edward E. Bradley
Arthur W. Maskell, Jr.
C. Kenneth Fuller
John D. vanBurk, "The Porch"
Mrs. Margaret Dains
John J. Burke
John A. Hoxie
Lenox East rd begins
Stockbridge and Lee Line

FURNACE CROSS ROAD
From former electric light station north west to former P. I. Adams Place
Left Right
Frank Epitz
John Budzinski
Stanley Koldys
John Osak

N. Y., N. H. & H. R. R. crosses
Frank R. Brown
The Gertrude Brown Home
Joseph P. Larkin
Frederick Martin
Housatonic rd

ELM STREET
From Main next to Library south and west to South
Left Right
Frank Grande
J. M. VanDeusen Co.
Joseph Franz
Mrs. Laura M. Van Duesen
William A. Dexter
Cecil E. Babcock
New England Telephone & Telegraph Co.
The Winchester Store
Hugh N. Monroe
Coakley's Variety Store
Elm Street Restaurant
Ernest M. Gardner
Elm St. Grocery
William F. Lawless, P. M. U. S. Post Office
Walter E. Rathbun
Stockbridge Grill
Stockbridge Coal & Grain Co.
Edmund C. Wilcox
Conners Barber Shop
Wynn Conners (r).
Mrs. Mary S. Anderson
Vacant
Vacant
Stockbridge Fire Dept. House
Thomas J. Kilduff
Timothy J. O'Brien
Allan T. Killfoile
Rev. Patrick F. O'Connor
Saint Joseph's Roman Catholic Church
John Edwards
Laurel Hill Ave. begins
Vacant
Miss Edith G. Stafford
Mrs. Elizabeth F. Heath
South Street

GLENDALE AND INTERLAKEN RD
From Glendale northeast to Interlaken
Left Right
Percy Musgreve, Jr.
Thomas B. Wilson
Cecil Stockwell
Henry Ivison Parsons
West Stockbridge rd crosses

GLENDALE NORTH ROAD
From West Main near Southmayd's Place, north west, west and south west by Miss Helen Butler's Place to Glendale at R. R. Bowker's
Left Right
Vacant
Glendale and Interlaken rd
Mrs. Alice M. Bowker
Main Street Glendale

GLENDALE AND WEST STOCKBRIDGE BACK ROAD
From Glendale north to West Stockbridge rd and beyond
Left Right
George Schneyer
Williamsville rd begins
Mrs. Margaret Kelly
Vacant House
Mohawk Lake rd begins
Mrs. Katherine Huyck
West Stockbridge rd

GLENDALE SOUTH ROAD
From Goodrich west and north west by Cherry Hill to Glendale
Left Right
John P. McDonnell
Daniel Shaughnessy
Morris M. Decker
Mrs. Mary West
Vacant
Vacant House
Harold H. Bolton
Mrs. Rose A. Kinsella
Thomas H. Kinsella
Cherry St. ends
Vacant
John B. Swann
Cherry Hill Farm
Noble B. Huggins
Charles Mellen
Maynard A. Watson
Sky Farm rd begins
Sky Farm, Myron M. Love
Joseph T. McCormick
Stockbridge Gravel Co.
Hugh L. Tenney
Edward Cooper
Miss Katherine C. Kearney
James C. Corcoran
Nathan E. Luddington
Mrs. Lela D. Luddington
Edward Young, Jr.
Mrs. Dorothy L. Lewis
Middle rd Glendale

GLENDALE MIDDLE RD
From West Main bey Southmayd Farm west to Glendale
Left Right
William E. Cummings
N. Y., N. H. & H. R. R. Bridge
Emile Gillette
Martin Barenski
Michael F. Macken
Frank E. Rathbun
Mrs. Jennie L. Bartlett
Amaedo Salvadori
William H. Clapper
Samuel J. Huggins
Albert Cummings

CROSS ROAD
From Prospect Hill, west to Interlaken, middle road near Noble's Place
Left Right
James J. Smith
Wenzel H. Krebs

EAST MAIN STREET
From junction Main and East St. at Mellen Place east and north easterly to Lee Lime at Backus Place
Left Right
Main St. ends
Vine St. begins
East St. begins
Edith H. Tracy
Thomas H. Murphy
Mrs. Florence Blake
The Woman's Art Exchange, Gift and Flower Shop
George A. Breed
Glen Gardens
Vacant
Alva E. Gray
Mrs. Ann Atherton
Paul H. Ruesch Garage, Auto-Accessories, and Gas Station
John H. Cheek
Edward J. Flynn
Fred R. Sedgell
James L. Macken
William F. Lawless
Mrs. Mary E. Manchester
Leroy V. Stransky
Frank G. Ruesch
Robert Stafford
Miss Gertrude M. Wolfe
White Bridge St. begins
John M. Ericksen
Charles H. McCarthy
Harry S. Nutting
Robert B. Hiden, Dr.
Yale Hill
Mrs. Joseph A. Richards "The Crossways"
Berkshire Playhouse
Mrs. Marion Sprott
South Lee rd begins
Dr. Harold Corson
Graham D. Wilcox
Miss Anna King
Mrs. Amelia Sherwood
James Merrills
Lawrence M. Yale
Mrs. Elizabeth C. Downing
Vacant
Miss Marion Hague
Miss Eleanor Hague
Mrs. Nina L. Duryea
Mrs. Pauline Merrill
Miss Marie O. Kobbe "Hillfields"
Miss Lydia F. Emmet
Edward H. Acton, "Wyndcote"
Vacant
Miss Grace L. Nettleton "Ramblewood"
Lowell M. Clucas
Swamp rd begins
Miss Maria A. Backus
Marvin Backus
Lee Town Line

EAST STREET
From Main at Mellen Place, north easterly to Lee and West Stockbridge Cross rd and George I. Bradley farm
Left Right
Harry R. Bell
Shaw's Garage
Nathan M. Shaw, Jr.
Berkshire Playhouse Workshop
Mrs. Agnes D. Hope
Edward L. Pilling
Bartlett Pitney
Mrs. Olive B. Richards, Stockbridge Laundry
Vacant
Vacant
John C. Johannsen
Ernest Hope
Swamp rd ends
George S. Wallace
George E. Pixley
Vacant House
Miss Elsie A. Volk
David Williamson, "Manatuck-Farms"
Mrs. Josephine Blagden
The Band Box
George Williamson
Edwin G. Laird
William H. Wood
The Oaklawn Inn
The Oaklawn Inn Annex
Lee and W.Stockbridge Cross rd crosses
Alexander Williamson
Laurelwood Farms
Mrs. Grace E. Richardson
Edward E. Bradley
Arthur W. Maskell, Jr.
C. Kenneth Fuller
John D. vanBurk, "The Porch"
Mrs. Margaret Dains
John J. Burke
John A. Hoxie
Lenox East rd begins
Stockbridge and Lee Line

FURNACE CROSS ROAD
From former electric light station north west to former P. I. Adams Place
Left Right
Frank Epitz
John Budzinski
Stanley Koldys
John Osak

N. Y., N. H. & H. R. R. crosses
Frank R. Brown
The Gertrude Brown Home
Joseph P. Larkin
Frederick Martin
Housatonic rd

ELM STREET
From Main next to Library south and west to South
Left Right
Frank Grande
J. M. VanDeusen Co.
Joseph Franz
Mrs. Laura M. Van Duesen
William A. Dexter
Cecil E. Babcock
New England Telephone & Telegraph Co.
The Winchester Store
Hugh N. Monroe
Coakley's Variety Store
Elm Street Restaurant
Ernest M. Gardner
Elm St. Grocery
William F. Lawless, P. M.
U. S. Post Office
Walter E. Rathbun
Stockbridge Grill
Stockbridge Coal & Grain Co.
Edmund C. Wilcox
Conners Barber Shop
Wynn Conners (r)
Mrs. Mary S. Anderson
Vacant
Vacant
Stockbridge Fire Dept. House
Thomas J. Kilduff
Timothy J. O'Brien
Allan T. Killfoile
Rev. Patrick F. O'Connor
Saint Joseph's Roman Catholic Church
John Edwards
Laurel Hill Ave. begins
Vacant
Miss Edith G. Stafford
Mrs. Elizabeth F. Heath
South Street

GLENDALE AND INTERLAKEN RD
From Glendale northeast to Interlaken
Left Right
Percy Musgreve, Jr.
Thomas B. Wilson
Cecil Stockwell
Henry Ivison Parsons
West Stockbridge rd crosses

GLENDALE NORTH ROAD
From West Main near Southmayd's Place, north west, west and south west by Miss Helen Butler's Place to Glendale at R. R. Bowker's
Left Right
Vacant
Glendale and Interlaken rd
Mrs. Alice M. Bowker
Main Street Glendale

GLENDALE AND WEST STOCKBRIDGE BACK ROAD
From Glendale north to West Stockbridge rd and beyond
Left Right
George Schneyer
Williamsville rd begins
Mrs. Margaret Kelly
Vacant House
Mohawk Lake rd begins
Mrs. Katherine Huyck
West Stockbridge rd

GLENDALE SOUTH ROAD
From Goodrich west and north west by Cherry Hill to Glendale
Left Right
John P. McDonnell
Daniel Shaughnessy
Morris M. Decker
Mrs. Mary West
Vacant
Vacant House
Harold H. Bolton
Mrs. Rose A. Kinsella
Thomas H. Kinsella
Cherry St. ends
Vacant
John B. Swann
Cherry Hill Farm
Noble B. Huggins
Charles Mellen
Maynard A. Watson
Sky Farm rd begins
Sky Farm, Myron M. Love
Joseph T. McCormick
Stockbridge Gravel Co.
Hugh L. Tenney
Edward Cooper
Miss Katherine C. Kearney
James C. Corcoran
Nathan E. Luddington
Mrs. Lela D. Luddington
Edward Young, Jr.
Mrs. Dorothy L. Lewis
Middle rd Glendale

GLENDALE MIDDLE RD
From West Main bey Southmayd Farm west to Glendale
Left Right
William E. Cummings
N. Y., N. H. & H. R. R. Bridge
Emile Gillette
Martin Barenski
Michael F. Macken
Frank E. Rathbun
Mrs. Jennie L. Bartlett
Amaedo Salvadori
William H. Clapper
Samuel J. Huggins
Albert Cummings

Mrs. S. Elizabeth King
Mrs. Matilda E. Buckley
Fred Turner
Sylvester B. Love
Frank Koloskie
Arnie Nikander
Charles H. Schneyer
N. Y., N. H. & H. R. R. crossing
N. Y., N. H. & H. R. R. Station
Housatonic River Bridge
Charles W. Wade
Miss Mary Knight
Main Street Glendale

GOODRICH STREET
From South at Stockbridge depot south west to Great Barrington Monument Valley rd
Left Right
Paul Klein
Albert A. Gambell
Gambell's Home Laundry
Stephen W. Menaquale
Frank Grande
Michael Campbell
Maurice Malumphy
Robert J. Hall
Charles J. Murray
Abram L. Ostrander
Clifford Buck (r)
Fred S. White
William Hall
Stewart Cabinet Works (r)
William C. Lammie
Alfred J. Skevington
Natale Beacco
Mrs. Bertha M. Dunn
Joseph S. White (r)
Paul D. Batchelder
Emil S. Burling
Glendale South rd begins
Mrs. Elizabeth Clark "The Gables"
J. C. Howie
Vacant "Shadyside"
Mrs. Alfreda James
Mrs. Florence V. Moxon
Steven B. Thatcher
Edward M. Church
Jeremiah Van Loan
Robert O'Brien
Maitland E. Richardson
Gt. Barrington Town Line

HAWTHORNE STREET
From Lenox line near Court House Hill, south west and northwest to Lenox line at Shadowbrook
Left Right
Louis F. Bressin
Vacant
Vacant
Lenox Middle rd ends
Mrs. Mary R. Bullard "Highwood"
Vacant
Stewart A. Forbes
Berkshire Symphonic Festival, Inc., "Tanglewood"
Clarence J. Trudell
Ward J. Gaston
John B. Keller
Mrs. Emily Higginson
Lenox West rd ends

HILLSIDE COURT
From Church near West Stockbridge Road easterly
Left Right
Frank L. Jones
Harry F. White
Osceola A. Crandell
Harry L. Smith

HOUSATONIC BACK ROAD
From Williamsville rd south by Lahey's to West Stockbridge line
Left Right
Archangelo Grossetti
Mrs. Jennie Smith
Lyman B. Stowe
Sylvester F. Srodulski
Raymond Trepczynski
Vacant
Housatonic rd
West Stockbridge Town Line

HOUSATONIC ROAD
From Glendale Power Station No. 1 south to Gt. Barrington town line at Housatonic
Left Right
Main St. ends
Glendale Power Station No. 1
Miss Charlotte Booth
Housatonic Back rd ends
Benjamin L. Brazie
Mrs. Alice Foley
John Szevezak
August J. Perret
Stanley Banak
Furnace Cross Road ends
Mrs. Julia M. Sullivan
High St. ends
West Stockbridge Town Line
Joseph Boldyga
Frank Sweet
Valentine Kulas
Alexander Knia
Louis Stanish
John Grala
Theodore Joyce
Raymond G. Amback
Housatonic Town Line

ICE GLEN ROAD
From Goodrich near railroad crossing south easterly
Left Right
Mrs. Edith B. Morgan, "Bombay Hill"
Nesbit H. Bangs "Konkapot"

John R. Hopkins
Vacant
George Barnes
D. Percy Morgan, "Boulderwood"
Mrs. Grace A. Hakes, "Boulder Farm"
Leroy B. Smith
Autur Rodzinski
Alton P. Fitzroy

INTERLAKEN CROSS ROAD
From end of Main St. and Lenox West rd Interlaken easterly to Lenox Middle rd
Left Right
David M. Jones
Marcus J. Drumm
Charles Clapper
Lenox Middle rd

INTERLAKEN MIDDLE RD.
From Church north by S. Albert Noble to Interlaken
Left Right
S. Albert Noble
Harder Cottage
Vacant
Crossroad begins
George Harold Harder
Lee and W. Stockbridge Cross rd crosses
Vacant
Frank Kickery
Dr. William Leslie
Leonard S. Fuller
Norman V. Oppermann
Trasks Lane ends
Robert Coman
Frank E. Wade
Vacant
William P. Wookey
Congregational Church
William P. Uhler
Vacant
Interlaken School
Miss Isabell Albee
Charles L. Acly
David M. Jones
Interlaken Hotel, closed
Vacant
Interlaken Cross rd begins
Main St. ends

INTERLAKEN WEST ROAD
From West Stockbridge rd north to Interlaken
Left Right
John Brothers
Lee and W. Stockbridge rd crosses
Arthur C. Munroe
Howard W. Pixley
Robert Love
Main St. Interlaken

LAUREL HILL AVENUE
From Elm easterly
Dr. Horace Kimball Richardson
Mrs. Loretta L. Pilling
Earl G. Pilling
Frank A. Buck
End of Street

LEE AND WEST STOCKBRIDGE CROSS ROAD
From Lee line westerly to Lenox middle rd near Palmers and from near J. B. Hull's west to West Stockbridge rd
Left Right
East St. crosses
Prospect St. ends
Lenox Middle rd begins
Arthur H. Lippencott
William Simpson
Interlaken Middle rd crosses
M. Rees Moffatt
Glendale and Interlaken rd crosses
Bernhard Hoffman
Harry D. Foster
Mrs. Susie G. Lynch
West Stockbridge rd

LENOX EAST ROAD
From East bey Bradleys northeasterly to Lenox Town line at Hawthorne St.
Left Right
Herbert Picard
Lee-Stockbridge town line
West rd. ends
Patrick J. Larkin
Summer St. ends
John R. Sylvia
David T. Dana, Jr.
Kemble St. ends
James C. Hart
North Cross rd begins
Vacant
George H. Roucoulet
Walter Wood, Jr.
Vacant
Vacant
Mrs. Maud C. Voorhees, "Merrywood"
Vacant
Vacant
Herbert E. Stride
Samuel Robinson
Mrs. Daisy Murray
William Mahan
Alphonse Chague
Mrs. Emily V. White, "Elm Court"
Charles Kendrick
Robert Davidson
R. Jay Flick, "Uplands"
Stockbridge and Lenox Town Line at Hawthorne St.

LENOX MIDDLE ROAD
From Prospect near J. B. Hull's northerly to Hawthorne n Lenox line
Left Right
Henry W. Ford
Lee and W. Stockbridge Rd. crosses
David L. Luke
Paul S. Palmer 2nd
Mrs. Lena F. Palmer
Vacant House
Rodney Proctor
Charles E. Watkins
John Pensivy
Interlaken Cross rd ends
Osceola A. Crandell
North Cross rd begins
Vacant
Clyde E. Wade
George H. Thompson
Mrs. Georgia B. C. de Heredia
Francis J. Meaney
Camp Mahkeenac
Hawthorne St.

LENOX WEST RD
From end of Main and Middle rd Interlaken north and north east to Lenox line at Shadowbrook
Left Right
Interlaken Cross rd
Middle rd ends
James M. Downs
American Youth Hostel
Miss Barnara Steiner
Edgar E. Barker
Vacant
Lester Greene
Vacant
Vacant
Vacant
Lester P. Cotton
Mrs. Elizabeth C. T. Miller
Interlaken Farm
Vacant
Mrs. Catherine I. Gregg
Henry W. Dunne
Mrs. Laura Morley
Ralph F. Grant
Vacant
Joseph Snellgrove
Mahkeenac Boat Club
William C. Root "Tahoma"
Ernest Pipet
Mrs. Mary Astor Bristed
Vacant
Edward A. Collins
Fred Damp
Anson Phelps Stokes
Vacant
St. Stanislaus Novitiate "Shadowbrook"
Hawthorne St. ends
Lenox Town line

MAIN STREET
From junction East Main at Mellen Place west to Church
Left Right
East St. begins
Ramsey Hoguet
Council Grove
Council Grove
Adelbert Drumm
Council Grove
Clemont Peyron
Emile Peyron
Vine St. begins
William G. Waldron
Dr. Austen Fox Riggs
Mrs. Mary C. Bidwell
Vacant
James H. Punderson
Williams High School
Mrs. Katherine M. Tracy
Miss Ethel Jordan
Engelhart Kafchils
Ralph M. Harden
Frank Roy
Dr. Charles Kimberly
Harry A. Lennon
Miss Alice C. Canning
Elm St. begins
Dr. Ira M. Dixson
Stockbridge Library
Mrs. Chamacha Hull
Austen Riggs Foundation Vocational Shop Bldg
Braman Store
Charles M. Jacot
Dr. Wesley C. Brown
Malumphy Restaurant
Stockbridge Shop
Antonio Guerrieri
Edward W. Sullivan
First Nat'l Store
Red Lion Garage
Furniss Real Estate
Berk. Symphonic Festival
Dr. William J. Mackey
Western Union Tel. Co.
Cherry Hill Dairy
Stockbridge Water Co.
Paul Klein
E. A. Noble & Co.
Hyman Cohn
Benjamin Pharmacy Inc.
Edwards Garage
Town Building
Town Office
Housatonic National Bank
Red Lion Inn
Allen T. Treadway, prop.
Heaton J. Treadway
St. Paul Parish House
Saint Paul Episcopal Church
Rev. Edmund Randolph Laine
Pine St. begins
Soldier's Monument

South St. begins
Allen T. Treadway
Vacant House
George de Gersdoff
"The Martin, Inc.", Martin F. Finnegan
William Ellery Sedgwick
Foundation Inn
Vacant House
Loyal A. Osborne
Sargent St. begins
Mission House
Arthur N. Bartlett
Edmund C. Wilcox
Miss Alice B. Averill
The Brown Barn
Mrs. Adelaide P. Fuller
Mrs. Vinponte Merwin
Elmer E. Purinton
Purinton House
Elmer E. Purinton, prop.
Francis A. Hill
Mrs. Virginia S. Johnston
Henry W. Dwight
Vacant
Ralph Barnes
Miss Agnes J. Smith
Stockbridge Cemetery
Jonathan Edwards Monument
Stockbridge Country Golf Club
Stockbridge Town Hall
Memorial Tower
Mission Chimes
Congregational Church
Rev. Albert R. Brown
West Main St. begins
Church St. begins

MAIN, GLENDALE
From R. R. Bowker's Place south to Glendale Power Station No. 1
Left Right
Arthur Bishop
John C. Belden
Wm. H. Belden
Kenneth Hawkins
David Hawkins
Arthur W. Whitehead
Union Chapel
Glendale Tavern
Service Station
William O. Dusenbury
Glendale Fire Department House
Mrs. Nina M. Adams
Albert E. Adams
Charles A. West
Karl F. Bechtel
Arthur A. Wagner
Clinton J. Foster
Christian Hill rd begins
Glendale Post Office
Glendale Store
P. I. Adams & Son
William D. Hawkins
Benjamin F. Roeder
William B. Kasson
Miss Mary E. Dooley
Vacant House
Dooley Garage and Repair Shop
Glendale School
George C. Whitehead
James J. Hennessey

MAIN STREET, INTERLAKEN
From Interlaken West rd north to Lenox West rd and Middle rd
Left Right
Sidney Bell
Fred B. Williams
Mrs. Martha A. Williams
Joseph P. Kickrey, Jr.
Trasks Lane begins
Homer O. Trepania
Post Office
Averic rd begins
Stanley J. Haywood
Mrs. Mary M. Jones
Mrs. Mary M. Burghardt
Vacant
Josephine M. Williams
Ulysse S. A. Houk
Newton W. Kickrey
Fire Department House
Harriet Munn
West Stockbridge Cross rd begins
Yokun Kennels
James M. Downs
Fairfax Studios
Middle rd ends
Interlaken Cross rd begins

MOHAWK LAKE RD.
From Glendale and West Stockbridge back rd westerly to Mohawk Lake
Left Right
Martin B. Love
Vacant
Mohawk Lake
Ralph W. Barnes
End of road

MONUMENT VALLEY ROAD
From Goodrich south to Gt. Barrington town line
No houses

NORTH CROSS ROAD
From Lenox Middle rd at Lake Mahkeenac to Lenox line near Elm Court

PARK STREET
From South at MacClintic's Garage easterly to Memorial Bridge
Left Right
Russell F. Davidson
Michael Gilhooly
Roger W. Wagner
Mark D. Van Deusen

Miss Florence M. Jones
Maurice M. Malumphy
Nelson H. Dupuy
Francis B. Pixley
Robert C. Estes
John Anthony
Charles H. Allen
Elmer W. Lowry
Walter A. Wagner
John C. White
William M. Healy
Mrs. Francis Bailey Filkins
George R. Hall
Edward T. Baird
House Vacant
Walter E. Patterson
Donovan S. Jones
Richard K. Thorsell
Irving H. Peck
End of street

PINE STREET

From Main at St. Paul's church north east to Vine
Left Right
Mrs. Celestine Field
Miss Sarah H. Coakley
Miss Minnie I. Adams
Parson's Garage
Henry B. Parsons
Mrs. James Studio Shop
Prospect St. begins
Duncan MacLaren
Julius J. Graben Hoffer (r)
Vacant Garage
Michael Angelo
Shamrock St. begins
Heaton Hall
Heaton I. Treadway
William G. Havill
Mrs. Teresa M. McCarthy
Miss Margaret M. Morrissey
The Harper Method Shoppe
Miss Esther Russell, prop.
Mrs. Blanche Yovin (r)
Miss Nina Ward
Mrs. Dora M. Coleman Sperry
Edward L. Killfoile
Mrs. Mary E. Killfoile
Vine St. crosses

PROSPECT STREET

From Pine north, northwest and north to West Stockbridge Cross rd bey J. B. Hull's
Left Right
Pine St. ends
"Eden Hill" Vacant
Vacant
Vacant
Vacant
Vacant
Heaton Hall
Edwin T. Rice
Jay C. Freeman "Overmead"
William Koch
Miss Mabel Choate "Naumkeag"
Robert R. Crighton
Mrs. Adeline Parsons "Bonnie Brae"
Mrs. Margaret Visscher "Sunset"
Roger Wilson
Vacant
Mrs. Luella Griswold
Cross rd begins
Carl de Gersdoff
Harold L. Williams
William Marshall Bullitt "Clovercroft"
Norman H. Davis "Orronoque"
Mrs. Louise M. Walker, "Fair Acres"
Percy A. Tomes
Frederick B. Colver
Lee and W. Stockbridge Cross rd
Lenox Middle rd begins

SARGEANT STREET

From Main near Casino northerly
Left Right
Mission House
Foundation Cottage Vacant
Carey's Livery
Thomas J. Carey
Harrod's House
Stanley and Ethel M. Harrod
Jason C. Braman
Adam Schilling
Paul Eckenfels
Peter Gavin
Michael Gavin
Thomas Price, Jr.
Miss Katherine O'Rourke
David B. Buck
Thomas A. Mackey
Dr. A. Louis Rubin
Miss Annie E. Finn

SHAMROCK STREET

From Pine easterly to Vine
Left Right
Vacant
Francis J. Farrell, paint shop
Markham's Radio Shop
Thomas E. Baumann
Mrs. Elizabeth Osborne
Mrs. Ida A. Flynn
Miss Lillian Malloy
Vine St.

SOUTH LEE ROAD

From corner East Main south easterly to South Lee
Left Right
Mrs. Joseph A. Richards
John A. Obanhein
George H. Ehrmann
Dr. Muir Brandburn
M. Sylvester Gunn
John Murphy

Graham A. Stafford
Mrs. Mary Main
William D. Brazie
James Malumphy
Edward Malumphy
Steve H. Hopkins
Dwight D. Hopkins, lumber, etc. and Gas Station
Ernest H. Case
Vacant
Grover N. Finkle
Vacant
Harry E. Corbett
Miss Margaret A. Murphy
Mrs. Grace F. Johnson
Bernard H. Finneran
Lee Town Line

SOUTH STREET

From Main at Red Lion Inn, south and south west to Goodrich at Depot
Left Right
Vacant
Annex Red Lion Inn
South Street Tea Room
George A. Pixley
Mrs. Ellen A. O'Brien
Mrs. Brockie Dilworth
Elm St. ends
Vacant
Gilbert S. MacClintic
C. Edgar Searing
William G. MacClintic
MacClintic's Garage
Park St. begins
N. Y., N. H. & H. R. R. Depot
John Kelly, agent
Stockbridge Grain & Coal Co.
Housatonic River
Goodrich St. begins

TRASKS LANE

From Main, Interlaken east Middle rd
Left Right
John W. Cooney
Norman V. Oppermann
Middle rd

VINE STREET

From Main at East Main north westerly to Prospect
Left Right
Shamrock St. ends
Garfield F. Lewis
John G. Decker
Wm. C. P. Murphy
Lodge House
John P. Palmer
Charles V. Derrick
Pine St. ends
Prospect St.

WEST MAIN STREET

From Main and Church west to Glendale Middle rd
Left Right
Mrs. J. B. Ryan
Albert R. Davidson
Donald Ryan
William T. Donaldson
Miss Eleanor Sparks
Stockbridge Indian Cemetery
Stockbridge Indian Monument
Housatonic River Iron Bridge
Cherry St. begins
Owen M. Johnson
Southmayd Place
Mrs. Henrietta B. Karrick
Marcel A. Toupence
End of street
Glendale North rd begins
Glendale Middle rd begins

WEST STOCKBRIDGE CROSS RD

From Main west to Lake Averic rd Interlaken
House Vacant
Wilfred H. Castle
Miles R. Moffatt
Vacant House
Raymond Morley
Russell Wragg
Thiel Burnham
Mrs. Jane Parsons
Frederick O. Moody
William J. Davis
Trevor Garmey
Lake Averic rd

WEST STOCKBRIDGE RD

From Church near S. Albert Noble, northwest to West Stockbridge town line
Left Right
Interlaken Middle rd begins
Road to sewer bed begins
Stockbridge Vacation House
Leslie E. Stannard
Edward W. Stannard
Lincoln G. Alexander
Glendale and Interlaken rd crosses
A. Kenneth Simpson
Berkshire Garden Center
Lee and W. Stockbridge cross rd ends
John W. Harrington
Mrs. Helen B. Lukeman
Russell C. Beckwith
Mrs. Susie G. Lynch
D. Trowbridge Elliman
Herbert M. Cooper
Glendale and W. Stockbridge back rd ends
Hugh L. Barnes
William E. Palmer
Oliver A. Pixley
Miss Ruth MacF. Furniss

Vacant
Frederick S. Smith
Wilson W. Sutch
Lee's Filling Station and Lunch Room
West Stockbridge Town Line

WILLIAMSVILLE ROAD

From West Stockbridge Road near R. R. Bowker southwest to Housatonic back rd

Left Right
Walter N. Schneyer
Edward C. Pixley, Jr.
Charles O. Baldwin
James W. Fisher
Clifford C. Schneyer
Christian Hill St. ends
George J. Warner
Vacant
Joseph M. Wyman
Charles Dupey
Prentiss French
Mrs. Mary A. French
Mrs. Margaret F. Cresson
West Stockbridge Town Line

GLENDALE

A section two miles west of Stockbridge on N. Y., N. H. & H. R. R. and B. St. Ry. Post office, store, church, etc.

INTERLAKEN

A section near Lake Averic and Lake Mahkeenac, about four miles from Stockbridge. P. O., store, church, etc.

STOCKBRIDGE DIRECTORY

Copyrighted

ABBREVIATIONS—See Page 60

ACKROYD EFFIE MRS., bds Prospect
Acly Charles A., (Jennie F.) mgr. Benjamin Pharmacy Inc., Main, h Interlaken Middle rd, P. O. Interlaken
Acton Charles H., student, bds Wyndcote, E. Main
Edward H., (Yeoli S.) summer res. h "Wyndcote", E. Main, winter res Salem, N. J.
Edward S., emp G. E. Co., Pittsfield, bds "Wyndcote", E. Main
Ruth H. Miss, student, bds "Wyndcote", E. Main
Adams Albert E., (Eliza M.) P. I. Adams & Son, h Main, Glendale
Aurilla T., widow Franklin W. Jr., h Pine
Minnie I. Miss, h Pine
Nina M., widow Peter I., P. I. Adams & Son, h Main, Glendale, P. O. Glendale
ADAMS P. I. & SON, Mrs. Nina M. Adams, Albert E. Adams, prop., The Glendale Store, Main, Glendale
Albee Isabel L. Miss, summer resident, h Middle rd, Interlaken, P. O. do
Alexander Lincoln G., (Ethel E.) emp Heaton Hall, h West Stockbridge rd n Glendale and Interlaken rd
Allen Charles H., (Mamie C.) gardener, h Park
Alliston Grace Miss, bds "Coakley's", Pine
Alter George W., mechanic, emp Shaw Garage, East, res Lee
Amback Raymond G., (Josephine) emp So. Berk. Power, h Housatonic rd, P. O. Housatonic
American Legion Rooms, Church
Youth Hostel, Miss Mary H. Goerlach and James M. Downs, House parents, Main, Interlaken n P. O.
Anderson Frances M. Miss, secy, emp Town of Stockbridge, bds Elm
George J., emp Town of Stockbridge, bds Elm
Mary E., widow Frank V., h Elm
Angelini C. Peter, (Ruth) emp Public Market, h Church
Angelo Michael, (Mamie) emp Town of Stockbridge, bds Shamrock
Anson Clarence, laborer, bds Willard Hill, P. O. Interlaken
Joseph, laborer, bds Willard Hill, P. O. Interlaken
Luie R., (Mary) farmer, emp "Shadowbrook", h Willard Hill, P. O. Glendale
Anthony John, (Alice) emp Pittsfield, h Park
Arcardi Mildred Mrs., Stockbridge Shop, Main, res Gt. Barrington
Argenti John P., (Frances R.) rem to N. Y. City
Ariail Herbert J., (Mary W.) emp Miss Mabel Choate, h Church
Armstrong Edward H. Jr., emp U. S. Navy, bds Church
Edward T., (Rose E.) carpenter, emp Ejner Handberg, h Church
Jane E. Miss, emp N. Y. A. Stock. School, bds Church
Astore John H., (Mary) rem to State Line
Atherton Ann Mrs., sec., Bernard Hoffman, W. Stockbridge rd, h E. Main
Austen Riggs Foundation, Inc., E. E. Purinton, mgr., Dr. Austen Fox Riggs, Pres., Main
Averill Alice B. Miss, h Main
Chester, lawyer and Notary Public, bds Shamrock

BABCOCK CECIL E., (Esther) clerk, emp Post Office, h Elm
Louise, widow Charles S., h Church
Babs Lois Miss, horticultual hostess, emp Berk. Garden Center, West Stockbridge rd, res G. Barrington
Babinski Machiej, emp Monument Mills, bds Housatonic rd, P. O. Housatonic
Backus Della L. Mrs., bds Church
Elsie Miss, grad. nurse, bds Lee, East rd
Marvin, h "Yale Hill", E. Main
Maria M. Miss, graduate nurse, h Lee, East rd
Baird Edward T., h Park
George P., caretaker, town parks, bds Church
William K., (Mina) h Church

Vacant
Frederick S. Smith
Wilson W. Sutch
Lee's Filling Station and Lunch Room
West Stockbridge Town Line

WILLIAMSVILLE ROAD

From West Stockbridge Road near R. R. Bowker southwest to Housatonic back rd

Left Right
Walter N. Schneyer
Edward C. Pixley, Jr.
Charles O. Baldwin
James W. Fisher
Clifford C. Schneyer
Christian Hill St. ends
George J. Warner
Vacant
Joseph M. Wyman
Charles Dupey
Prentiss French
Mrs. Mary A. French
Mrs. Margaret F. Cresson
West Stockbridge Town Line

GLENDALE

A section two miles west of Stockbridge on N. Y., N. H. & H. R. R. and B. St. Ry. Post office, store, church, etc.

INTERLAKEN

A section near Lake Averic and Lake Mahkeenac, about four miles from Stockbridge. P. O., store, church, etc.

STOCKBRIDGE DIRECTORY

Copyrighted

ABBREVIATIONS—See Page 60

ACKROYD EFFIE MRS., bds Prospect
Acly Charles A., (Jennie F.) mgr. Benjamin Pharmacy Inc., Main, h Interlaken Middle rd, P. O. Interlaken
Acton Charles H., student, bds Wyndcote, E. Main
Edward H., (Yeoli S.) summer res. h "Wyndcote", E. Main, winter res Salem, N. J.
Edward S., emp G. E. Co., Pittsfield, bds "Wyndcote", E. Main
Ruth H. Miss, student, bds "Wyndcote", E. Main
Adams Albert E., (Eliza M.) P. I. Adams & Son, h Main, Glendale
Aurilla T., widow Franklin W. Jr., h Pine
Minnie I. Miss, h Pine
Nina M., widow Peter I., P. I. Adams & Son, h Main, Glendale, P. O. Glendale
ADAMS P. I. & SON, Mrs. Nina M. Adams, Albert E. Adams, prop., The Glendale Store, Main, Glendale
Albee Isabel L. Miss, summer resident, h Middle rd, Interlaken, P. O. do
Alexander Lincoln G., (Ethel E.) emp Heaton Hall, h West Stockbridge rd n Glendale and Interlaken rd
Allen Charles H., (Mamie C.) gardener, h Park
Alliston Grace Miss, bds "Coakley's", Pine
Alter George W., mechanic, emp Shaw Garage, East, res Lee
Amback Raymond G., (Josephine) emp So. Berk. Power, h Housatonic rd, P. O. Housatonic
American Legion Rooms, Church
Youth Hostel, Miss Mary H. Goerlach and James M. Downs, House parents, Main, Interlaken n P. O.
Anderson Frances M. Miss, secy, emp Town of Stockbridge, bds Elm
George J., emp Town of Stockbridge, bds Elm
Mary E., widow Frank V., h Elm
Angelini C. Peter, (Ruth) emp Public Market, h Church
Angelo Michael, (Mamie) emp Town of Stockbridge, bds Shamrock
Anson Clarence, laborer, bds Willard Hill, P. O. Interlaken
Joseph, laborer, bds Willard Hill, P. O. Interlaken
Luie R., (Mary) farmer, emp "Shadowbrook", h Willard Hill, P. O. Glendale
Anthony John, (Alice) emp Pittsfield, h Park
Arcardi Mildred Mrs., Stockbridge Shop, Main, res Gt. Barrington
Argenti John P., (Frances R.) rem to N. Y. City
Ariail Herbert J., (Mary W.) emp Miss Mabel Choate, h Church
Armstrong Edward H. Jr., emp U. S. Navy, bds Church
Edward T., (Rose E.) carpenter, emp Ejner Handberg, h Church
Jane E. Miss, emp N. Y. A. Stock. School, bds Church
Astore John H., (Mary) rem to State Line
Atherton Ann Mrs., sec., Bernard Hoffman, W. Stockbridge rd, h E. Main
Austen Riggs Foundation, Inc., E. E. Purinton, mgr., Dr. Austen Fox Riggs, Pres., Main
Averill Alice B. Miss, h Main
Chester, lawyer and Notary Public, bds Shamrock

BABCOCK CECIL E., (Esther) clerk, emp Post Office, h Elm
Louise, widow Charles S., h Church
Babs Lois Miss, horticultual hostess, emp Berk. Garden Center, West Stockbridge rd, res G. Barrington
Babinski Machiej, emp Monument Mills, bds Housatonic rd, P. O. Housatonic
Backus Della L. Mrs., bds Church
Elsie Miss, grad. nurse, bds Lee, East rd
Marvin, h "Yale Hill", E. Main
Maria M. Miss, graduate nurse, h Lee, East rd
Baird Edward T., h Park
George P., caretaker, town parks, bds Church
William K., (Mina) h Church

Baker David, (Agnes B.) h Hawthorne
Balburnie Gardens, prop., Wm. G. Waldron, Main, h do
Baldwin Charles O., (Ina Belle) h Williamsville rd, Glendale, P. O. do
Earl M., (Edna S.) mgr. Benjamin Pharmacy, Inc., Main, res W. Stockbridge
Lawrence S., bookkeeper, emp Housatonic Nat. Bank, res W. Stockbridge
Banak Alice A. Miss, emp Monument Mills, bds Housatonic rd, P. O. Housatonic
John F., bds Housatonic rd, P. O. Housatonic
Roman, bds Housatonic rd, P. O. Housatonic
Stanley, (Annie) farmer, h Housatonic rd, P. O. Housatonic
Stanley, Jr., farmer, bds Housatonic rd, P. O. Housatonic
Bangs Mary E. Miss, rem to N. Y. C.
Nesbit H., (Ruth L.) h "Konkapot", Ice Glen rd
Barenski Adam, bds Middle rd, Glendale
Josephine Miss, maid, emp Torninthe rd, South, bds do
Martin, (Pauline) laborer, h Middle rd n Castle Hill, P. O. do Glendale
Nellie Miss, emp Purinton House, bds Main do
Stachia Miss, emp Purinton House, Main, bds Glendale Middle rd
Barker Edgar E., bds Lenox West rd, Interlaken, P. O. do
Justina G. Miss, rem to Pittsfield
Barnes George, (Margaret) Supt., emp John R Hopkins, Ice Glen rd, h n do
Hugh L., (Annie C.) emp Herbert M. Cooper, West Stockbridge rd, h n do, P. O. Stockbridge
Margaret V. Miss, student, bds Ice Glen rd
Max A., student, bds Main
Ralph W., (M. Louise) teacher, Williams High School, h summer res. Mohawk rd, winter res. Main
Ralph Henry, emp Lenox Dale, bds Main
Thomas A., bds West Stockbridge rd, P. O. Stockbridge
Virginia C. Miss, bds West Stockbridge rd, P. O. Stockbridge
Bartlett Arthur N., (Olive N.) caretaker The Mission House, h Main
Charles A., rem from town
Jennie L., widow Jerome L., h Middle rd, Glendale
Batchelder Paul D., (Edith E.) caretaker, Town Beach, Stockbridge, h Goodrich
Baumann Thomas E., (Annette) painter, h Shamrock
Bates Harold S. F., (Lucene L.) rem to Glens Falls, N. Y.
Beacco Ernest, Natele Beacco & Sons, bds Goodrich do
John A., emp N. Y. City, bds Goodrich
Lucy Miss, instructor at "The Maples", bds Goodrich
Nat, (Jonna) Nat Beacco & Sons, Goodrich, h n do
William A., Nat. Beacco & Sons, bds Goodrich

BEACCO NAT & SON, Ernest, Nat., William and John Beacco, general contractors, Goodrich—See page 385

Bechtel Karl F., (Gladys H.) emp So. Berkshire Power & Elec. Co., h Main Glendale
Becker Frank A., (Kadine E.) rem from town
Beckwith Russell C., farmer, h West Stockbridge rd, P. O. do R. F. D.
Beebe Bernard G., (Nina E.) rem to Risingdale
Donald A., rem to Risingdale
Eugene B., rem to Springfield
Grace H. Mrs., emp Cherry Hill Dairy office, Main, also public stenographer, bds Christian Hill, Glendale
John H., (Grace H.) emp Great Barrington, bds Christian Hill, Glendale
Belden John C., (Evelyn) laborer, h Main, Glendale
William H., (Josephine R.) emp Glendale Power Station No. 1, h Main, Glendale
Bell Harry R., (Grace E.) chauffeur, Dr. Riggs, h East
Sidney, (Freda) summer res., h Main, P. O. Interlaken
Bemiss George, emp Miss M. Backus, "Yale Hill", E. Main, bds do

Benjamin Pharmacy Inc., druggist and apothecary, Charles A. Acly, mgr., Benjamin Bldg., Main
Berkshire Garden Center, A. Kenneth Simpson, horticultural director, West Stockbridge rd cor Lee and W. Stockbridge cross road
Playhouse, Wm. Miles, lessee and director, Fritzy Walker Stransky, business mgr., E. Main
Playhouse Three Arts Society, pres., Loyall A. Osborne; treas., Henry W. Dwight, E. Main
Bernesconi Olga D. Mrs., "Harper Method Shoppe", Pine, res Lee
Bidwell Mary C., widow Charles A., h "Laurel Cottage", Main
Bishop Arthur, (Mae) h Main, Glendale, P. O. do
Blagden Josephine, widow Phillip, h "Dunover", East at Four Corners
Blake Florence A. Mrs., interior decorator, h E. Main
Bocock John H., (Lucy M.) Supt. Griswold Estate, h Church
John S., Supt. Carpenter Estate, h Church
Bodner David, (Louise) emp Riggs Found. Corp., h Church
Louise Mrs., emp Riggs Found. Corp., h Church
Boesse Arthur W., bds Glendale South rd, P. O. Glendale
Mary E., widow Edward, h Glendale South rd, P. O. Glendale
Boldyga Joseph, (Leonora) emp B. D. Rising Paper Co., h Housatonic rd, P. O. Housatonic
Virginia R. Miss, bds Housatonic rd, P. O. Housatonic
Stanley, (Jennie) emp Gt. Barrington, h Housatonic rd, P. O. Housatonic
Bolton Fannie J. Mrs., h Church
Harold H., (Mildred L.) laborer, emp St. Joseph's Cemetery, h So. Glendale rd, Cherry Hill
Bonak Anthony J., (Bessie A.) emp Red Lion Inn, bds Housatonic rd, P. O. Housatonic
Booth Alice Miss, bds Housatonic rd, P. O. Housatonic
Charlotte Miss, h Housatonic rd, P. O. Housatonic
Boranski—See Barenski
Boughton James E., (Phoebe E.) supt. St. Joseph and St. Ann Cemeteries, h Church n Main
Boulder Farm, D. Percy Morgan, Ice Glen rd
Bowker Alice M., widow Richard Rogers, h "Glendale Outlook", Glendale, North rd, Glendale
Boyd Archie T., (Florence) laborer, h Averic, Interlaken, P. O. do
Bracknell Harry G., emp First Nat'l Store, Main bds Cherry
Robert E., student, bds Cherry
Thomas, (Hilda) gardener, emp Dr. Millett, h Cherry
Thomas V. Jr., asst. steward, emp Stockbridge Golf Club, bds Cherry
Bradburn Muir Dr., (Helen) summer res., h Housatonic
Bradley Catherine L. Miss, rem to Pittsfield
Edward E., (Sarah) h East, n Four Corners, P. O. Stockbridge
Josephine, widow George I., rem to Pittsfield
Josephine Mrs., bds Church
Braman David, emp Springfield, Mass., bds Sargent n Main

BRAMAN JASON C., (Theresa T.) dry goods, Main, h Sargeant —See page 382

Brazie Benjamin L., (Lillian M.) h off Housatonic rd, P. O. Glendale
Christine, widow Benjamin, bds off Housatonic rd, P. O. Glendale
Francis F., bds So. Lee rd
Paul, bds So. Lee rd
William, emp laborer, bds So. Lee rd
William D., (Ruie) laborer, h So. Lee rd
Breed Arthur G., gardener, bds E. Main
Edith M. Miss, reg. nurse, emp H. of M., Pittsfield, bds E. Main n East
George A., (Ann) prop. Glen Garden Greenhouse, h East Main
Mary S. Miss, emp Foundation Inn, bds E. Main n East
William H., emp Harbor Beach, Mich., bds E. Main
Bressin Felica, widow Ulysse, bds Hawthorne, P. O. Lenox
Louis F., (Alice E.) Wm. B. Bull & Sons, Inc., h Hawthorne, P. O. Lenox
Bristed Mary, widow Charles Astor, h "Lakeside", Lenox West rd, P. O. Lenox

Bristed Symporosa Miss, bds Lenox West rd, P. O. Lenox
Brooks Rosamond Mrs., rem from town
Brothers John L., (Lillian) summer residence, h Glendale & Interlaken rd, P. O. Stockbridge
Brown Albert R. Rev., (Mary A.) pastor, Congregational Church, Main, h n do
Alice H. Miss, bds Main
Frank R., (Gertrude) h Furnace Cross rd, P. O. Housatonic
Frank R. Jr., (Barbara) bds Furnace Cross rd, P. O. Housatonic
Giles E., teacher, bds Main
Helen H. Miss, student, Lawthorpe College, bds Main
Katharine Miss, teacher, Port Henry, N. Y., bds Main
Louise M., widow M. Elton, summer resident, Averic rd, P. O. Interlaken
Margaret A. Miss, h Church
Wesley C., (Ethel R.) physician and surgeon, Main, office hours 1 to 5 and 6 to 8 p. m., h do
Brownell Matilda Miss, artist, summer resident, h Church
Bryant Sarah Miss, maid, emp "The Gables", bds do, Goodrich

BUCK CLIFFORD B., (Carrie M.) The Maples, Goodrich, also sand, gravel and concrete materials, h do
David B., (Ethel L.) emp Town, h Sargeant
Edith Mrs., emp Foundation Inn, Main, bds do
Eleanor R. Miss, emp Pittsfield, bds Laurel Hill av
Esther F. Miss, grad. nurse, emp Pittsfield, bds Laurel Hill av
Frank A., (Alice W.) butcher, emp Elm St. Grocery, h Laurel Hill av
George L., bds Church
Laura W. Miss, emp Boston, bds Laurel Hill av
Marion W. Miss, emp E. P. Morgan, Ice Glen rd, bds Laurel Hill av
Ruth A. Miss, clerk, emp Pittsfield, bds Laurel Hill av
Wilbur F., rem to Worcester, Mass.
Buckley Mary M. Miss, emp Brooklyn, bds Middle rd, Glendale
Matilda E., widow John, h Middle rd, Glendale
Budzinski John, emp Monument Mills Co., h Furnace Cross rd, P. O. Housatonic
John Jr., emp Monument Mills, bds Furnace Cross rd, P. O. Housatonic
Bullard Mary R., widow William N. Dr., h "Highwood", Hawthorne
Bullitt Barbara Miss, emp "Clovercroff", bds Prospect
Nora R. Miss, emp "Clovercroff", bds Prospect
Thomas W., emp "Clovercroff", bds Prospect
William Marshall, (Nora) summer resident, h "Clovercroft", Prospect
Bunt Hollis B., laborer, bds Williamsville rd
Burghardt Mary M., widow Fred J., h Main, Interlaken, P. O. do
Steve C., mgr. and treas. Stockbridge Water Co., h Averic rd, Interlaken, P. O. do
Burling Alma S. Mrs., "Cross Roads Lodge", h Goodrich
Dorothy E. S. Miss, emp G. E. Co., Pittsfield, bds "Cross Roads Lodge", Goodrich
Edith H. Miss, bds "Cross Roads Lodge", Goodrich
Emiel G., (Alma S.) h "Cross Roads Lodge", h Goodrich
Burke John J., summer residence, East n line, P. O. Lenox
Margaret Mrs., bds summer residence, East n line, P. O. Lenox
Peter, rem to Boston
Burnham Thuel, summer resident, bds W. Stockbridge Cross rd, P. O. Interlaken
Burrough Gladys Mrs., emp Gamble Laundry, h Glendale
Butler Ellen Mrs., emp Foundation Inn, Main, bds do

CABLES MARY W. MRS., rem to Gt. Barrington
Cahill Andrew J., painter, bds Glendale, Middle rd
Catherine M. Miss, emp Backus Farm, bds Middle rd, Glendale
Thomas R., rem to Berlin, N. Y.
Call William, emp Red Lion Inn, Main, bds So. Lee rd

Camp Mahkeenac, summer camp for boys, Lenox Middle rd n Hawthorne
Campbell Mary Miss, reg. nurse, bds Goodrich
Michael, emp Mrs. Bangs, h Goodrich
Paul, emp St. Joseph's Church, bds Goodrich
Vincent A., bds Red Lion Inn, Main
Campion Joseph P., (Annie C.) carpenter, h Christian Hill, Glendale
Canning Alice C. Miss, h Main
Carney Michael L. Rev., ass't pastor St. Joseph's Church, Elm, bds do

CAREY LIVERY, Thomas J. Carey, prop., harness and saddle horses for rent, boarding stables, light baggage express, Sargeant n Main—See page 384
Thomas J., prop. Carey's Livery, h Sargeant n Main
Carpenter William M. Dr., (Mary P.) rem from town
Carr Reva D., widow James, rem to Pittsfield
Carroll John, (Mary E.) bds Main, Glendale
Carter George C., (Anna G.) rem to Gt. Barrington
Lawrence, rem from town
Virginia A. Miss, rem from town
Case Ernest H., (Tillie) emp Dwight D. Hopkins, h So. Lee rd, P. O. So. Lee
Castle Wilfred H., (Mabel B.) emp G. E. Co., Pittsfield, h West Stockbridge Cross rd, Interlaken, P. O. R. F. D. West Stockbridge (summer resident)
Caul William H., bds So. Lee rd
Chadwell William R., bds E. Main
Chague Alphonse E., (Mary I.) Supt., emp Elm Court, h Lenox East rd, P. O. Lenox
Mary I. Mrs., reg. nurse, bds Lenox East rd, P. O. Lenox
Cheek John H., (Grace L.) h E. Main
Cherry Hill Dairy Office, prop., John S. Turner, Main, h Cherry Hill rd
Hill Farm, John B. Swann, prop., Glendale South rd cor Cherry Hill rd
Chestnut Frances Mrs., maid, emp "Clovercroft", bds Prospect
Childs Anna Mrs., bds "The Maples", Goodrich
Choate Mabel Miss, h "Naumkeag", Prospect Hill
Church Carrie C., widow Nathan E., bds Sargent
Edward M., (Louise M.) lawn mower repairing and sharpening, h Goodrich n line
Ethel M. Miss, bds Sargeant
Churchill Cleo B., widow Samuel B., rem to Maine
Clapper Charles A., Cross rd, Interlaken, P. O. do
William H., (Florence E.) laborer, h Glendale, Middle rd
Clark Elizabeth, widow Charles Heber, h "The Gables", off Goodrich
Hubert J., gardener, h Church
Nelson W., (Carrie S.) rem to Dalton
Thomas A., rem to Gt. Barrington
Thomas A. Jr., rem to Lenox
William H., rem to Danbury, Conn.
William M., emp Miss M. Backus, "Yale Hill", E. Main, bds do
Cloutier Rose E. M. Miss, rem from town
Clucas Charles, student, bds Yale Hill, E. Main
Frances Miss, bds Yale Hill, E. Main
Lowell M. Jr., student, bds Yale Hill, E. Main
Lowell M., (Frances) summer residence, h Yale Hill, East Main
Coakley Sarah H. Miss, h Pine
Variety Store, prop., Walter Coakley, Elm, res Lenox
Coco Lucy Miss, emp Dr. Trevett, bds Church
Coe Sidney H., butler, emp "Orronoque", Prospect, bds do
Cohen Hyman, merchant tailor, Main, res Pittsfield
Cokylywski Frances A. Miss, housekeeper, emp St. Joseph Rectory, Elm, bds do
Coleman George H. Miss, artist, bds Pine
Collins Allen M., rem to Gt. Barrington
Edward A., (Mary E.) emp Anson Phelps Stokes, Lenox West rd, h do
Colver Frederick B., summer res. h Prospect, winter res. Tenafly, N. J.
Coman Mary Miss, emp Foundation Inn, Main, bds do
Robert, (Harriett) summer res., h Interlaken Middle rd, P. O. do

Combes Anna E. Mrs., bds "Hull place", Prospect
Comstock Grace C. Mrs., operator, emp Telephone Co., res Housatonic
Henry, (Nellie L.) rem to Florida
Congregational Church, Rev. Albert R. Brown, pastor, Main
Church, Interlaken, Rev. Edward A. Driscoll, pastor, res Lenox
Conners Wynn, (Beatrice) prop. Barber Shop, Elm h do
Cooney Dorothy E. Miss, bds Church
Edwin E., (Lulu B.) janitor High School, h Church
John C., (Mildred) clerk, Benjamin Pharmacy, Inc., Main, h Averic rd Interlaken
John W., (Matilda B.) painter, and paper hanger, h Trask's Lane, Interlaken, P. O. do
Mary Miss, emp Hartford, Conn., bds Trask's Lane, Interlaken, P. O. do
Stephen, emp Town of Stockbridge, bds Trask's Lane, Interlaken, P. O. do
Coons Lottie Mrs., bds Lenox Middle rd n Orleton Farm
Cooper Andrew B., emp Heaton I. Treadway, bds Glendale South rd, P. O Glendale
Carl G., emp Mrs. John B. Ryan, bds Glendale South rd, P. O. Glendale
E. Beulah Mrs., bds Main
Edward, (Edith B.) contractor, h Glendale South rd, Glendale
Frederick E., emp Hillcrest Farm, Cherry, bds Glendale South rd, P. O. Glendale
Grace B. Miss, student, bds West Stockbridge rd, P. O. W. Stockbridge
Herbert M., (Laura D.) dairyman, h W. Stockbridge rd, P. O. West Stockbridge R. F. D.
Marie Miss, teacher, emp Troy, N. Y., bds W. Stockbridge rd, P. O. W. Stockbridge R. F. D.
Corbett Harry E., (Marion L.) retired naval officer, h So Lee rd n Stockbridge line, P. O. So. Lee
Corcoran Alice McC., teacher, Mt. Vernon, N. Y., bds Glendale South rd, Glendale
Grace E. Miss, teacher, emp Mt. Vernon, N. Y., bds Glendale South rd, Glendale
James C., (Minnie A.) carpenter, h Glendale South rd, P. O. Glendale
Lucy F. Miss, teacher, emp New Haven, bds Glendale South rd, Glendale
Cordes Harry E., (Jeanne) painter, h Cherry n Southmayd Farm
Helen P. Miss, student, bds Cherry n Southmayd Farm
Henry J., emp Chicago, Ill., bds Cherry n Southmayd Farm
Minnie L. Miss, emp B. D. Rising Paper Co., Housatonic, h Christian Hill, Glendale
Cosson Marie Mrs., emp Foundation Inn, Main, bds do
Theo., (Marie) emp Foundation Inn, Main
Cotter P. Joseph, h Lenox Middle rd, P. O. Lenox
Cotton Elwyn P., (Helen F.) supt. Interlaken Farm, h Lenox West rd, P. O. Interlaken
Crandell Eleanor Miss, reg.nurse, emp Boston, bds Hillside Court n Church
Norman H., clerk, emp N. Y. City, bds Hillside Court n Church
O. Halsey, bds Hillside Court n Church
Osceola A., (Ellen J.) carpenter, h Hillside Court n Church
Creelin Daniel F. Jr., emp Benjamin Pharmacy, Inc., Main, res. Pittsfield
Cresson Margaret F., widow William Penn, h "Chesterwood", Williamsville rd, Glendale
Crighton Robert R., (Alice A.) supt. emp "Naumkeag", Prospect Hill, h do
Crocker Samuel E. M., (Gladys T.) rem to Boston
Cronin Nora M. Miss, emp Edwin T. Rice, Prospect, bds do
Cummings Albert, emp Owen Johnson, h Middle rd, Glendale
Charlotte A. Miss, rem to Pittsfield
Ethel J. Miss, bds Glendale Middle rd, P. O. Stockbridge
Katherine H. Miss, rem to Pittsfield
Ronald K., bds Glendale Middle rd, P. O. Stockbridge
William E., (Clara J.) emp "Ingleside", h Glendale Middle rd
Cutting Mabel G. Miss, rem to Gt. Barrington

DAINS MARGARET, widow Fred E., h Lenox East rd, P. O. Stockbridge
Damp Fred, (Blenda) Supt., emp Stokes Place, h Lenox rd, P. O. W. Stockbridge
Damrosch Frank, (Hetty) rem to New York City
Dana David T. Jr., (Lydia L.) h Lenox East rd, P. O. Lenox
Davidson Albert A., (Marion W.) emp New York, h W. Main
Gordon W., bds W. Main, Stockbridge
Robert, (Deborah) groom emp "Uplands", h Lenox East rd, P. O. Lenox
Robert E., student, bds W. Main, Stockbridge
Russell F., (Frances G.) physical director, Williams High School, h Park
Willis F., student, bds W. Main, Stockbridge
Davis Mary Miss, Coakley's Variety Store, bds Pine, "Killfoiles"
Norman H., (Mackie-Paschall) Ambassador to Geneva, h "Oronoque", Prospect Hill, h Lenox Middle rd
William J., (Mary) h West Stockbridge Cross rd, Interlaken, P. O.do
Decker Mae L., widow Charles, h Goodrich
John G., (Eleanor) emp Hopkins Estate, h Vine
Morris M., (Blanche L.) emp Cherry Hill Farm, h So. Glendale rd
Deeley Frank E., (Esther R.) emp G. E. Co., Greenfield, Mass., h Church
deGersdorff Carl A., (Suzette C.) h Prospect Hill
George, (Isabel L.) architect, h Main
deHeredia Georgia B. C., widow Carlos, h "Wheatleigh", Lenox Middle rd
Deland Isabelle Miss, rem to Alford, Mass.

DERRICK CHARLES V., (Edith C.) Stockbridge Shop, Main, h Vine—See page 384

Charles C., student, bds Vine
Dever Berny D., (May) chauffeur, Laundry, h Prospect
May Mrs., laundress "Clovercroft", h Prospect
Dexter William A., (Vinnie E.) principal Williams High School, h Elm
Dilworth Brockie Mrs., "Turn In The Road", h South
Dixson Ira M., (Elizabeth B.) physician and surgeon, h Main
Dixon John P., (Martha) h Christian Hill
John T. Jr., bds Christian Hill
Donahue May Mrs., h Church
Josephine Miss, emp Foundation Inn, Main, bds do
Marie T. Miss, emp High School office, bds Church
Donaldson William T., gardener, h W. Main bey Church
Donna Catherine Miss, rem to Gt. Barrington
Dooley Edward M., emp Albany, N. Y., bds Main, Glendale
John F., bds Main, Glendale
Martin, prop. Dooley's Garage and Repair Shop, bds Main, Glendale
Mary E. Miss, emp Mrs. A. M. Bowker, h Main, Glendale
Dorman Alice K. Miss, bds "Manatuck Farm" East St., P. O. Stockbridge
Amy J. Miss, bds "Manatuck Farm" East, P. O. Stockbridge
Daniel W., milk dealer, Manatuck Farm, East, bds do, P. O. Stockbridge
Edward H., milk dealer, Manatuck Farm, East, bds do, P. O. Stockbridge
Frank G., milk dealer, h Church
F. G., E. H. & D. W. Dorman, milk dealers, Manatuck Farm, East
Downing Elizabeth C. Miss, bds "Hillside" East Main, Yale Hill
Elizabeth, widow Franklin C., h "Hillside", E. Main, Yale Hill
Franklin C., bds "Hillside", East Main, Yale Hill
Downs Fred W., (Bernice K.) emp Cherry Hill Farm, h Cherry n do
James M., prop. Yokun Kennels, Lenox West rd, h do, Interlaken, P. O. do
John J., bds Lenox West rd, Interlaken, P. O. do
Doyle Thomas, bds Yale Hill, E. Main
Drake Edith, widow Alexander W., bds Goodrich
Drew Donald R., emp Stockbridge Golf Club, bds Glendale South rd, P. O. Glendale
Drumm Adelbert, (Laura) teamster, h Council Grove, Main
J. Emmot, (Ettie) supt. Parson's Place, "Bonnie Brae", h Church
Marcus J., (Harriett) farmer, h Interlaken Cross rd, P. O. Interlaken

Duffy Mary Miss, emp "Overmaid", bds Prospect
Samuel W., clerk, Red Lion Inn, Main, res Pittsfield
Dunn Bertha V. Mrs., "The Roost", h Goodrich
Doris L. Miss, emp Rising Paper Co., Housatonic, bds Goodrich
Douglas W., rem to Long Island, N. Y.
Margaret Miss, emp Gt. Barrington, bds Goodrich
Dunne Clyde K., (Mary E.) emp Interlaken Farm, h Lenox West rd, P. O. W. Stockbridge n Hanna Estate
Henry W., (Adeline) prop Lakeview Farm, h Lenox West rd, P. O. W. Stockbridge, h do
Irene B., widow Wayne H., bds Lenox West rd, P. O. West Stockbridge n Hanna Estate
Dupuy Charles, (Mabel) supt. emp "Chesterwood", h Williamsville rd, P. O. Glendale
Jeannette Miss, bds Williamsville rd, P. O. Glendale
Nelson W., (Marjorie J.) clerk emp McCormick & Price, Elm, h Park
Duryea Nina L. Mrs., h "The Old Mill", E. Main, Yale Hill
Dusenbury Eleanor G. Miss, organist, St. Paul's Episcopal Church, also music teacher, bds Main, Glendale
Oretta M. Miss, reg. nurse, bds Main, Glendale
William O., (Mabel G.) h Main, Glendale
William O. Jr., emp G. E. Co., bds Main, Glendale
DuVal Augusta, widow Clive L., rem to New York City
Lawrence, emp Miss M. Backus, "Yale Hill", E. Main, bds do
Dwight Henry W., (Margaret C.) Pres. Housatonic Nat'l Bank, h Main

ECKENFELS PAUL, (Grace W.) emp Proctor's Estate, h Sargeant

EDWARDS GARAGE, John Edwards, prop., expert auto repairing, day and night service, official A.A.A. and A.L.A. Station, range and fuel oils, Main—See page 385

John, (Delia R.) prop. Edwards Garage, Main, h Elm
Ehrmann George H., (Annie) emp Stockbridge Coal & Grain Co., h South Lee rd
Elliman D. Trowbridge, (Mildred E.) summer res. West Stockbridge rd
Ellis Rosalie J. Miss, assistant librarian, Stockbridge Library, res South Lee
Elm Street Market, McCormick & Price, groceries, meats and vegetables, Elm
Street Restaurant, Ernest M. Gardner, prop. Elm
Emmet Lydia F. Miss, h East Main
Epitz Frank, (Josephine) emp Monument Mills Co., h Furnace Cross rd, P. O. Housatonic
Joseph W., bds Furnace Cross rd, P. O. Housatonic
Frank Jr., bds Furnace Cross rd, P. O. Housatonic
Helen J. Miss, bds Furnace Cross rd, P. O. Housatonic
Ericksen John, (Helen O.) ski expert, and instructor, h E. Main
Erickson Victor, (Martha) rem from town
Estes Robert C., (Louise E.) mgr. First National Store, Inc., Main, h Park
Evans Wesley H., (Rosamond B.) rem to Gardner, Mass.
Everett Doris Mrs., maid emp C. Kenneth Fuller, East, bds do

FAHEY THOMAS E., (Nellie A.) rem to Michigan
Fairfax Studios, prop. Miss Barbara Steiner, Main, Interlaken
Fallon William J., (Anna M.) clerk, emp Red Lion Inn, h Church
Farley Anna W. Miss, teacher, emp Pittsfield, bds Cherry n Cherry Hill
Catherine M. Miss, h Cherry n Cherry Hill
Helen A. Miss, teacher emp Torrington, Conn., bds Cherry n Cherry Hill
Mary E. Mrs., teacher emp Lewiston, Me., bds Cherry n Cherry Hill
Farnam Elizabeth K., widow Henry W., rem to New York City
Henry W. Jr., (Suzanne) bds "Boulderwood", Ice Glen rd
Farrell Francis J., painter and decorator, h Church
Ferry Ella, widow Fred R., h Cherry n Ingleside
Vernon F., (Melba G.) mechanic and aviator, h Cherry n West

Field Celestine, widow Stephen D., h "The Homestead", Pine
David Dudley, bds "The Homestead", Pine
Virginia Miss, bds "The Homestead", Pine
William Osgood, Jr., (Alice W.) rem to Mohegan Lake, N. Y.
Filkins Frances Bailey, widow Claude, bookkeeper Housatonic Nat'l Bank, h Park
Finkle Grover N., (Clara M.) h So. Lee rd, P. O. So. Lee
Finn Annie C. Miss, operator emp Western Union Tel. Office, h Sargeant
Katherine G. Miss, operator, emp Western Union Telegraph office, bds Sargeant

FINNEGAN MARTIN F., (Loretta) The Martin, Inc., Main, h do, Open the Year Around

First National Store, Inc., groceries & meats, Robert C. Estes, mgr., Main
Fisher Clarice Miss, bds Church
Elwin A., in the U. S. Navy, bds Church
Jacob J., (Emma A.) supt. emp Carl De Gersdoff, h Church
James, (Lillian) emp Carl DeGersdoff, h Williamsville rd, Glendale
Fitzroy Alton P., (Irene B.) emp "Greystone", Ice Glen Road, h do
Flick R. Jay, (Eleanor R.) h Lenox East rd n Stockbridge and Lenox Line
Flynn Edward J., clerk, emp McCormick & Price, h E. Main
Ida A., widow Michael, h Shamrock
Katherine M. Miss, cook emp Mrs. Duryea, E. Main, bds do
Mary A. Miss, bds E. Main
Mary V. Miss, bds Shamrock
Foley Alice, widow John, h Housatonic rd, P. O. Housatonic
Anna K. Miss, stenographer, emp Monument Mills, bds Housatonic rd, P. O. Housatonic
Elizabeth Miss, bds Furnace Cross rd, P. O. Housatonic
Francis, student, bds Furnace Cross rd, P. O. Housatonic
James F. J., emp Monument Mills, bds Housatonic rd, P. O. Housatonic
John T., emp Gt. Barrington, bds Furnace Cross rd, P. O. Housatonic
Robert H., (Ada) rem to Housatonic
Forbes Millage S. A., emp Mrs. Bullard, bds Hawthorne, P. O. Lenox
Stewart A., (Jennie K.) Supt. emp Mrs. Bullard, h Hawthorne, P. O. Lenox
Ford Clement O., student, bds "Prospect Hill", Lenox Middle rd
Henry W., (Marjorie) summer residents, h Prospect Hill, Lenox Middle rd
Henry W. Jr., bds "Prospect Hill", Lenox Middle rd
Forrest Edward, sexton emp St. Paul's Church, bds Main
Milo D., bds So. Lee rd
Forseythe Philip, bds Tracy Inn, Main
Foster Bridget A., widow Lawrence M., bds Yale Hill, E. Main
Clinton J., (Bertha) emp South Berkshire Power & Electric Co., h Main, Glendale
Henry D., (Anelva D.) gardener emp Bernhard Hoffman, Lee and West Stockbridge Cross rd, h do
Foundation Inn, Dr. Austen Fox Riggs, Pres., E. E. Purinton, Mgr., Main
Fountain Abbie C., widow Dennis D., bds Church
Franz Joseph, (Emelia) Selectman, h Elm
Russell, emp Worcester, bds Elm
Freeman Jane B. Miss, emp "Overmead", bds Prospect
Jay C., h "Overmead" Prospect
French Ada M. Miss, laundress, Church, h do
George M., supt. Stockbridge Water Co., h Church
G. Malcolm Jr., bds Church
Harold P., (Elsie) asst. janitor High School, h Church
Jessie L. Miss, emp Rev. Edmund Randolph Laine, Jr., Main, bds do
Margaret Miss, bds Church
Mary A., widow Daniel Chester, h "Chesterwood", Williamsville rd, Glendale
Prentiss, (Helen D.) summer resident, h Williamsville rd, Glendale, P. O. do
Wellington A., bds Church

Fuller Adelaide P., widow William E., h Main
C. Kenneth, (Verna S.) summer res., East bey Four Corners
Edna M. Miss, h Interlaken Middle rd, P. O. Interlaken
Leonard S., (Ruth E.) emp Blake Estate, Lenox, h Interlaken Middle rd, P. O. Interlaken
Furniss Real Estate, prop. Miss Ruth Mac. Furniss, Main, h W. Stockbridge rd, "WeeHoosie"
Ruth MacF. Miss, real estate office, Main, h "Weehoosie", West Stockbridge rd, P. O. Stockbrdige

GALLAGHER KATHERINE MRS., "Malloy's", bds Shamrock
Gambell Albert A., (Margaret V.) h Goodrich
Gambell's Home Laundry, prop. Albert A. Gambell, h Goodrich
Gardner Dorothy M. Miss, operator, Telephone Co., bds Elm
Ernest M., (Myrtle A.) prop. Elm Street Restaurant, h do
Gerald E., rem to Adams, Mass.
Mabel L., widow Charles S., bds Hillside Court n Church
Garmey David, (summer res.), W. Stockbridge Cross rd, P. O. Interlaken
Margaret, (summer res.) W. Stockbridge Cross rd, P. O. Interlaken
Ronald Rev., (summer res)West Stockbridge rd, P. O. Interlaken
Trevor, (Lola) (summer res.) West Stockbridge rd, P. O. Interlaken
Gaston Ward J., (Jennie H.) emp "Tanglewood", h Hawthorne, P. O. Lenox
Gavin James E., emp Rochester, N. Y., bds Sergeant n Main
John M., emp New York City, bds Sargeant n Main
Mary E. Miss, bookkeeper, emp Dr. Austen Fox Riggs Foundation, Inc., Main, bds Sargeant n Main
M. Frank, emp Purrington House, Main, bds Sargeant n Main
Michael, supt., emp George de Gersdoff, Main, h Sargeant n Main
Peter, coachman, emp Loyal A. Osborne, h Sargeant n Main
Peter Jr., emp New York City, bds Sargeant n Main
Geiruy Margaret Miss, emp Foundation Inn, Main, bds do
Gilhooly Francis P., emp G. E. Co., bds Park
Michael, (Mary) engraver Hurlburt Paper Co., So. Lee, h Park
Gillette Emile, laborer, h Middle rd, Glendale
Gleize Ernestine, widow Severen, h East
Glen Gardens, East Main
Glendale Fire Department House, Thomas H. Knight, Foreman, Main, Glendale
Power Station No. 1, Housatonic rd
Repair Shop, auto repairs, etc., Main, Glendale, Edward M. Dooley
School, Main, Glendale

GLENDALE STORE, P. I. Adams & Sons, dry goods, groceries, confectionery, cigars, tobacco and general merchandise, meat market, also Post Office, Main, Glendale
Tavern, prop. Michael J. King, Main, Glendale
Union Chapel, Main, Glendale
Goerlach Mary H. Miss, bds Lenox West rd, Interlaken, P. O. do
Goodrich Leslie L., (Violet E.) rem to Pittsfield
Gorman Margaret E., widow William J., emp Mrs. Dilworth, South, bds do
William J., bds Glendale Middle rd
Grabenhoffer Julius J., (Alta L.) Purity Paper Co., h Pine
Grala Bruno, emp Monument Mill, bds Housatonic rd, P. O. Housatonic
Elizabeth Miss, emp Monument Mills, bds off Housatonic rd, P. O. Housatonic
John, (Sophie) emp Mon'm't Mills, h Housatonic rd, P. O. Housatonic
Stanley, rem to Housatonic
Victoria Miss, emp Monument Mills, bds off Housatonic rd, P. O. Housatonic
Grande Frank, (Angeline) shoe store and repairing, Elm, n Goodrich
Grant Ralph F., (Eulalie) bds Lenox West rd, P. O. W. Stockbridge
Gray Alva E., (Phairis O.) emp Riggs Foundation, h E. Main
Gregg Catherine J. Mrs., summer res., Lenox West rd, P. O. Interlaken
Greene Lester, (Kathleen) emp Interlaken Farm, h Lenox West rd, P. O. Interlaken

Griffin Mary Miss, emp Foundation Inn, Main, bds do
Griswold Luella, widow Charles C., h Prospect
Grossetti Archangelo, (Mary) caretaker emp Mrs. Jennie T. Smith, h Housatonic Back rd, P. O. Glendale

GUERRIERI ANTONIO B., (Anna M.) cabinet maker, upholsterer and antiques, Main, h Main do—See p 385
Dora Miss, emp New York City, bds Main
George B., student, bds Main
Joseph, rem to California
Lena Miss, physician, Ossining, N. Y., bds Main
Maria C. Miss, teacher William School, bds Main
Mario A., emp Norfolk, Va., bds Main
Salvatore A., rem to Cleveland, Ohio
Gunn Florence, widow Clarence S., rem to Gt. Barrington
M. Sylvester, laborer, h South Lee rd

HAGUE ELEANOR MISS, h Yale Hill, E. Main
Marion Miss, h Yale Hill, E. Main
Hakes Grace A., widow Chauncey, h Ice Glen rd
Ivan B., emp D. Percy Morgan, bds Ice Glen rd
Hall George R., (Harriet P.) h Park
Margueretta Miss, opp. emp N. E. Tel. & Tel. Co., bds Goodrich
Richard, emp G. E. Co., bds Goodrich
Robert J., (Elizabeth E.) emp Town of Stockbridge, h Goodrich
William, (Cora B.) farmer, h Goodrich
Harden Ralph M., (Olga M.) emp Benjamin Pharmacy, Inc., Tracy Court, h Main
Ellen M. Mrs., h Interlaken Middle rd
Harder Ellen M. Mrs., h Interlaken Middle rd
G. Harold, h Interlaken Middle rd
G. Harold Jr., student, bds Interlaken Middle rd, P. O. Stockbridge
Harkema Lloyd E., rem to Pittsfield
Harrington John W., (Martha) contractor, h W. Stockbridge rd, P. O. Stockbridge
Harrison Carrie, widow George H., laundress, Church, h do
Harrod House, Stanley and Ethel M. Harrod, Sargeant n Casino
Stanley, (Ethel M.) Harrod House, Sargeant n Casino
Stanley E. Jr., student, bds Sargeant n Main
Stuart L., student, bds Sargeant n Main
Hart James C., (Helen) emp G. E. Co., Pittsfield, h Lenox East rd, P. O. Lenox
Harvey William C., (Edith A.) rem to Springfield, Mass.
William W., (Hattie A.) rem to Springfield, Mass.
Havill William G., manager Heaton Hall, Prospect Hill, Pine, h do
Hawkins David J., (Dorothy) carpenter, h Main, Glendale
Dorothy A. Mrs., h Main, P. O. Glendale
Kenneth, (Virginia) emp Red Lion Inn, h Main, Glendale
Virginia B. Mrs., h Main, P. O. Glendale
William D., (Cora J.) carpenter and contractor, h Main, Glendale
Hayden Julia Mrs., emp Foundation Inn, Main, bds do
Hayes H. Jerome, (Frances) h Church
Haywood Stanley J., (Evelyn L.) painter, h Main, Interlaken, P. O. do
Healy Joseph, carpenter, bds Park
William M., contractor and grading, h Park
Heath Elizabeth F., widow Ralph E., h Elm

HEATON HALL, Heaton I. Treadway, prop., William G. Havill, mgr., Prospect Hill—See page 383
Hennessey James J., (Maria) electrician, emp Station, h Main, Glendale
Henry Annie E., widow Burton C., h Cherry n Ingleside
Herron Margaret F. Miss, rem to New Canaan, Conn.
Mary P. Miss, rem to New Canaan, Conn.
Nancy-Lou Miss, rem to New Canaan, Conn.
William A., (Annie-Lou) rem to New Canaan, Conn.

Herzog Nellie Mrs., bds Main, "The Martin"
Hiden Robert B. Dr., (Tillie) emp Riggs Foundation, Main, h E. Main
Higgerty Edmund, chauffeur, emp Ramsey Hoguet, Main, bds do
Victoria Miss, emp Ramsay Hoguet, Main, bds do
Higginson Emily Mrs., emp Mahkeenac Farm, Hawthorne, P. O. Lenox
Hill Francis, (Violet) civil engineer, h Main
Hillcrest Farm, Henry W. Ford, prop., Lenox Middle rd
Hoafmayer Caroline M. Miss, h Church n Main
Elizabeth S. Miss, bds Church n Main
Hoffman Bernhard, (Irene) summer res., h Lee & W. Stockbridge Cross rd
Hoguet Ramsey, (Christine) summer res., h Council Grove, Main
Hope Agnes W., widow Ernest W. Jr., h East
Ernest O., emp Rev. G. G. Merrill, h East
Eva M. Miss, emp Austen-Riggs Foundation, bds East
Thomas D., rem to Lenox
Hopkins Beatrice I. Miss, bds So. Lee rd, P. O. South Lee

HOPKINS DWIGHT D., manufacturer and dealer in all kinds of lumber and box shooks, also Gas Station, South Lee rd, P. O. So. Lee—See col'd page 386
Dwight E., (Flossie) rem to Hartford, Conn.
John R., h Ice Glen rd
Seth H., (Marion M.) h Pine, South Lee
Steve H., (Ethel C.) tree warden, h South Lee rd
Houk Ulysse S. A., (Delia) h Main, Interlaken, P. O. Box do

HOUSATONIC NATIONAL BANK, president, Henry W. Dwight, vice pres. John C. Dewey, Jr., cashier, John P. Palmer, ass't cashier, Graham D. Wilcox, Main—See page 382
Howie John C., bds Goodrich
Robert, bds Goodrich
William, bds Goodrich
Hoxie John A., (Marion R.) summer res. East
Huggins Mary A., widow Egbert O., bds Middle rd, Glendale
Noble B., (Mabel E.) emp "Cherry Hill Farm", h Glendale South rd
Samuel J., (Helen) truckman, h Middle rd, Glendale
Hull Mary E., widow Charles E., h Main
Hume Elizabeth Miss, rem from town
Huyck Katherine, widow Myron A., h W. Stockbridge back rd, Glendale, P. O. do
Hveem Peter, emp Mahkeenac Boat Club, bds do

INTERLAKEN FARM, Mrs. Elizabeth C. T. Miller, prop., Lenox West rd, P. O. Interlaken
Fire Department House, Main, Interlaken
School, Interlaken
Ivy Catherine Miss, summer res., h Main
Henrietta Miss, summer res., h Main
Margaret Miss, summer res., h Main
Martha W. Miss, summer res., h Main, Stockbridge

JACKSON HENRY B., (Mary A.) rem to Boston

JACOT CHARLES M., (A. Blanche) jeweler, fine watch repairing, also registered optometrist, Main, h do
James Alfreda, widow Henry F., prop. Mrs. James Studio Shop, h Goodrich
Mrs. Studio Shop, Mrs. Alfreda James, prop., dealer in brass and copper antiques, original book papers and fabrics, Pine
Johanssen John C., (Jean McLean) h East n Council Grove
John McLean, bds East n Council Grove
Johnson Grace F. Mrs., h So. Lee rd n line, P. O. So. Lee
Owen D. Jr., student, bds "Ingleside" West Main
Owen, (Gertrude) h "Ingleside", West Main
Johnston Virginia S., widow Dr. William W., h Main

Jones Beatrice M. Miss, emp Bowkers', bds North rd Glen
David M., (Florence S.) h Interlaken Middle rd, P. O. do
Donovan S., (Marion T.) superintendent of schools, h Park
Florence M. Miss, h Park
Frank L., emp Sewer Dept., h Hillside Court n Church
George E., laborer, bds Main, Interlaken, P. O. do
Mary M., widow Walter H., h Main, Interlaken, P. O. do
Jordan Ethel Miss, h Main
Joyce Theodore, (Lillian) emp S. Berkshire Power & Electric, h Housatonic rd, P. O. Housatonic

KARRICK CORNELIA D. MRS., h W. Main, bey Iron Bridge
David, (Elizabeth D.) bds West Main bey Iron Bridge
Henrietta B., widow James L., h W. Main bey Iron Bridge
James L. Jr., (Cornelia D.) bds West Main bey Iron Bridge
Kassimer Lillian M. Mrs., cook, emp "Kimberly", Main, bds do
Robert, (Lillian M.) houseman "Dr. Kimberly", bds Main
Kasson Albert L., (Jeannette) emp Irving H. Peck, bds Main, Glendale
Hannah Miss, bds Main, Glendale
William B., (Antonette S.) laborer, h Main, Glendale
William E., emp Dooley's Garage, bds Main, Glendale
Kearin William, painter, bds Yale Hill, E. Main
Kearney Elizabeth F. Miss, emp Austen Riggs Foundation, bds Glendale South rd, Glendale
Joseph P., bds Glendale South rd, Glendale
Katherine C. Miss, teacher Glendale School, h Glendale South rd, Glendale
Rose M. Miss, emp New York City, bds Glendale South rd, Glendale
Keller John B., (Annie) supt. emp Mahkeenac Farm, h West n Hawthorne, P. O. Lenox
Kelly Margaret V., widow James B., h W. Stockbridge back rd, Glendale, P. O. do
John, agent, N. Y., N. H. & H. R. R. Station, res So. Lee
Kendrick Charles, (Alice) chauffeur emp "Uplands", h Lenox East rd, P. O. Lenox
Charles Jr., bds Lenox East rd, P. O. Lenox
Kickrey Frank, (Bessie H.) farmer, h Interlaken, Middle rd, P. O. do
Frank Jr., (Mabel) farmer, bds Middle rd, Interlaken, P. O. do
Joseph P. Jr., (Yvonne) laborer, h Main, Interlaken, P. O. do
Murdick McK., rem to Lenox
Newton W., (Mary E.) emp Stockbridge Water Co., h Main, Interlaken, P. O. do
Wayman, (Cora) laborer, bds Main, Interlaken, P. O. do
William Newton, rem to State Line
Kilduff Helen C. Miss, secretary, emp Dr. Riggs, bds Elm
Kate, widow John P., h Elm
Thomas J., (Beulah V.) chauffeur, emp A. T. Treadway, h Elm
Killfoile Allan T., (Emily G.) watchman emp Red Lion Inn, h Elm n do
Bernard D., emp Elm St. Market, bds Church
Coletta M. Miss, grad. nurse, bds Pine
Daniel J., rem to New York City
Dudley L., emp A. & P. Tea Co., Elm, bds Pine
Edward L. Jr., emp New York City, bds Elm
Eleanor J. Miss, chief operator, emp N. E. Tel. & Tel. Co., bds Pine
Esther M. Miss, bds Pine
Eugene, emp Killfoile Taxi, Main, bds Pine
Frank, emp Killfoile Taxi, bds Pine
Ilene A. Miss, emp Red Lion Inn, Main, bds Elm
Katherine Miss, stenographer "Foundation", Main, bds Pine
Mary E., widow Lawrence, h Pine
Mary E. Miss, reg. nurse, bds Elm
Mary V., widow Edward L., h Pine
Muriel A. Miss, bds Church
Thomas E., (Anna E.) forester, h Church
Thomas, emp Sherwood Estate, bds Elm
Thomas Jr., rem to Baltimore, Md.

Kimberly Charles H. Dr., (Ellida) emp "Riggs Foundation", h Main
King Anna Miss, Social Worker, emp Austen Riggs Foundation Inc., h E. Main, Yale Hill
Grace E. Miss, emp Glendale Tavern, Main, bds Christian Hill, P. O. Glendale
Elizabeth, widow Joseph G., emp Glendale Middle rd, P. O. Glendale
Michael J., prop. Glendale Tavern, Main, bds Christian Hill
Robert, emp Glendale Middle rd, P. O. Glendale
Kingman Carrie Mrs., h Christian Hill, Glendale
Kinsella Bernard M., bds Glendale South rd n Cherry Hill, P. O., Stockbridge
Edward T., emp Berk. Coco-Cola Bottling Co., Pittsfield, bds Glendale South Road n Cherry Hill, P. O. Stockbridge
Gordon J., emp Elm St. Grill, bds Glendale South Road n Cherry Hill, P. O. Stockbridge
Rose A., widow James B., h Glendale South rd n Cherry
Thomas H., (Elizabeth M.) chauffeur h Glendale South rd on Cherry Hill, P. O. Stockbridge
Kirkbrine Margaret Miss, emp Foundation Inn, Main, bds do
Klein Helen T. Miss, teacher, bds Goodrich
Frances Miss, teacher, bds Goodrich
Paul, (Fanny) barber, also real estate, Benjamin Blk, Main, h Goodrich
Paul Jr., student, bds Goodrich
Knia Alexander, (Bessie) emp Monument Mill, h off Housatonic rd, P. O. Housatonic
Knight Mary Miss, emp Monument Mills, h Glendale Middle rd, Glendale
Thomas H., carpenter, also Glendale Fire Dept., bds Glendale Middle rd, Glendale
Kobbe Helen J. Miss, h "Hillfields", h E. Main n line
Marie O. Miss, h "Hillfields", E. Main n line
Koch William, (Lillian) caretaker, emp Jay C. Freeman, Prospect, h do
Koldys Bronislaw A., emp Monument Mills, bds Furnace Cross rd, P. O. Housatonic
Stanley, (Mary) emp Monument Mills, h Furnace Cross rd, P. O. Housatonic
Koloskie Alice Miss, emp So. Lee Paper Mill, bds Glendale Middle rd, P. O. Glendale
Antonio, bds Middle rd, Glendale
Bertha Miss, rem to New Haven, Conn.
Charles, bds Middle rd, Glendale
Frank, (Francis) emp Monument Mill, h Glendale Middle rd, P. O. do
Stanley, rem to Sandisfield
Koslowski Frank, (Teckla) laborer, h Christian Hill, Glendale
Krebs Wenzel H., (Ruth A.) supt. "Orronoque", h Cross rd, P. O. Stockbridge
Krechils Englehart, chemist emp B. D. Rising Paper Co., Housatonic, h Main
Tucky Miss, "Tracy Court", bds Main
Kulas Julia Miss, bds off Housatonic rd, P. O. Housatonic
Stanley, emp New Britain, Conn., bds off Housatonic rd, P. O. Housatonic
Valentine, (Salomea) emp Monument Mills, h off Housatonic rd, P. O. Housatonic
William, bds off Housatonic rd, P. O. Housatonic

LAINE EDMUND RANDOLPH, JR., REV., Rector St. Paul's Church, (Episcopal), h St. Paul's Rectory, Main
Laird Edwin G., h Oaklawn Inn, East at Four Corners
Harold D., rem to Gt. Barrington
Lakin Herbert C., (Helen B.) lawyer, h East Main, Yale Hill
Lammie Agnes Mrs., emp Gamble Laundry, h Goodrich
William C., (Agnes) emp Gamble Laundry, h Goodrich
Laprise Emma, widow Samuel A., emp H. I. Parsons, Glendale, Interlaken rd, bds do
Larkin Emily M. Miss, teacher emp Amherst, bds Lenox East rd, P. O. Lee R. F. D.

Larkin George F., (Mary L.) emp Highlawn Farm, bds Lenox rd n Highlawn, P. O. Lee R. F. D.
Joseph P., (Mary F.) chauffeur, E. P. Hunt, Gt. Barrington, h Furnace Cross rd
Patrick J., emp Highlawn, h Lenox East rd, P. O. Lee, R.F.D.
LaRouche Armand P., (Theresa) rem to Pittsfield
Laurelwood Farms, William H. Wood, prop., East at Four Corners
Lathrop Horace L., paper maker, bds Glendale
Lawless William F., (Madeline F.) Postmaster, Stockbridge Post Office, Elm, h E. Main
Lawton Ernest C., (Alice) Supt. "Old Place" Estate, h W. Main, Stockbridge
James E., rem from town
Leake Marie Mrs., emp Mrs. C. E. Hull, Main, bds do
Leary Susan Miss, emp Mrs. Austen Fox Riggs, Main, bds do
Lee's Filling Station and Lunch Room, Wilson W. Sutch, prop., West Stockbridge rd, P. O. W. Stockbridge
Lennon Beatrice J. Mrs., Tea Room and Guests' House, h Main c Elm
Harry A., (Beatrice J.) h Main
Leslie William Dr., (Rose) h sum. res., Interlaken Middle rd, P. O. Box do
Lewis Dorothy L. Mrs., h Glendale So. rd, P. O. Glendale
Elton R., bds Vine
Garfield F., (Florence A.) emp Stockbridge Coal & Grain Co., h Vine
Mary Miss, bds Vine
Walter, bds Vine
Lippencott Arthur H., (Henrietta Porter) h Lee and W. Stockbridge Cross rd, n Lenox Middle rd
Loomis Edna Miss, emp Dr. Austen Fox Riggs, Main, bds do
Lord Herbert E., (Minnie L.) rem to W. Stockbridge
Love Eleanor M. Miss, emp Miss E. Stafford, bds Mohawk Lake rd
Louis M., emp Town, bds Mohawk rd, Glendale, P. O. do
Martin B., (Elizabeth) laborer, h Mohawk Lake rd, Glendale, P. O. do
Myron M., (Mary) farmer, h "Sky Farm" Glendale So. rd, P. O. Glendale
Robert, (Agnes L.) emp Mrs. John C. Lynch, h Lenox West rd, Interlaken, P. O. do
Sylvester B., (Mary L.) laborer, h Glendale Middle rd, Glendale
Lovett Ada M. Miss, rem to New York City
Beulah H. Miss, rem to Connecticut
George W., (Ada M.) laborer, h Church
Mary D. Miss, rem to New York City
Lowden Grace P. Mrs., reg. nurse, emp "Dr. Kimberly", Main, bds do
Lowell Orson, summer res., h Interlaken Middle rd
Lowry Elmer W., (Grace E.) h Park
Luddington Lela D., widow William C., h Glendale South rd, P. O. Glendale
Nathan E., (Lillian M.) laborer, h Glendale South rd, P. O. Glendale
Lufburrow Anna C. Miss, bds Park
Luke David L., (Priscilla W.) h "Holiday House", Lenox Middle rd n Orleton Farm
Lukeman Helen B., widow Henry Augustus, h W. Stockbridge rd
Lumbert Charles, rem to Chelsea, Mass.
Lynch James F., bds Glendale South rd, P. O. Glendale
Katherine Mrs., cook emp "The Gables", bds do, Goodrich
Mary T. Miss, emp "Rice's", Prospect, bds do
Susie G., widow John C., h Lee and West Stockbridge Cross rd
John C. Jr., student, bds Lee and West Stockbridge rd
Mary E. Miss, bds Glendale South Road, P. O. Glendale

MacCLINTIC AUTO GARAGE, William G. MacClintic, prop., repairing, supplies, storage, Chevrolet and Plymouth automobiles Sales Service Station, South cor Park
Gilbert S., (Mary T.) emp MacClintic's Garage, h South cor Park, Stockbridge
William G., (Ethel R.) prop. MacClintic Garage, h South cor Park

MacConkey Margaret Miss, emp Mrs. A. F. James, Goodrich, bds do
MacDonough Ambrose H., (Pearl C.) emp Canaan, Conn., h Christian Hill, Glendale
Macken James L., (Katherine H.) carpenter and janitor, emp Stockbridge library, h E. Main
Michael F., laborer, h Middle rd, Glendale
Michael Jr., emp Stockbridge Golf Club, bds Middle rd, Glendale
William, (Emogene) emp Balburnie Gardens, Main, bds do
William Jr., emp Balburnie Gardens, Main, bds do
Mackey Mary Miss, bds West rd, P. O. Lenox
Mary, widow William J., h West, Lenox, P. O. Lenox
Thomas F., (Ruth C.) emp Dr. Riggs Foundation, h Sargeant
William J. Dr., (Cora) dentist, Benjamin Blk, Main, res Lenox
MacLaren Duncan, (Marion H.) emp Lee Lime Co., W. Stockbridge, h Pine
Madden Sarah Mrs., emp Foundation Inn, Main, bds do
Maguire—See McGuire
Mahan William, (Anna) plumber emp Elm Court, h Lenox East rd n do, P. O. Lenox
Mahkeenac Boat Club, Lenox West rd n Bristeds
Main Mary Mrs., h S. Lee rd n town line
Malblanc Achille, (Marie Z.) emp Daniel Chester French, h Williamsville rd, Glendale
Malloy Elizabeth Miss, emp Foundation Inn, Main, bds do
Lillian, widow James, emp Austen Riggs Foundation Inc., Main, h Shamrock
Mary E. Miss, emp Austen Riggs Foundation Inn, bds do
Malumphy Edward J., (F. Elsie) h So. Lee rd, P. O. Stockbridge
Evylyn Mrs., emp Heaton Hall, bds Church
Francis, emp Dr. Austen Fox Riggs, Main, bds So. Lee rd, n town line
James P., (Margaret) emp Dr. Riggs, h So. Lee rd n town line
John M., Restaurant, Main, bds Park
Joseph T., (Evelyn) policeman, h Church
Maurice M., carpenter, h Park
Maurice, (Shirley) emp Gypsy Moth Project, h Goodrich
Shirley Mrs., emp Gamble Laundry, Goodrich, h Goodrich
Manchester Lucia E. Miss, teacher Public Schools, h E. Main
Olin G., (Leona) janitor emp Housatonic Nat'l Bank, res Pine, So. Lee
Maples The, Abram L. Ostrander, prop., Goodrich
Markham Erving F., prop. Markham Radio Shop, Shamrock, bds do
Helena A. Mrs., rem to Great Barrington
Marquis Marcil, rem to Pittsfield
Martin Anna H. Mrs., housekeeper "Homestead", h do Pine
Charles F., emp So. Berk. Power, rem to Housatonic
Frederick, (Suzanne M.) emp So. Berk. Power & Elec. Co., h Housatonic rd, P. O. Housatonic
Henry B., bds Housatonic rd, P. O. Housatonic
Martinengo Albert, (Katherine A.) emp Willow Grove, Main, h Cherry n "Ingleside"
Masters Dorothy F. Miss, Occ. Dietitian, emp Fairview Hospital, bds Church
Louise Mrs., teacher Plains School, h Church
Marion G. Miss, Occ. Sec., emp Riggs Foundation Corp., bds Church
William S., (Louise S.) gardener, h Church
William S. Jr., student, bds Church
McCann Felix, (Delsie) laborer, h Church
McCarthy Charles H., (Nellie) carpenter and contractor, h E. Main
Teresa, widow Martin C., h Pine c Shamrock
McCormick John E., (Agnes) Elm St. Market, McCormick & Price, h Church
Joseph T., (Jessie B.) emp Stockbridge Golf Club, h So. Glendale rd
& Price, John E. McCormick and Thomas Price, Jr., Elm Street Market, Elm
McDonnell Asenath Mrs., bookkeeper emp Shaw Garage, East, bds Goodrich
John A., plumber, also real estate, h Church n Main

McDonnell John P., (Asenath) plumber, h Glendale, South rd n Goodrich
M. Charlotte Miss, Occ. teacher emp Stockbridge Schools, bds Church
McDonough Harold, emp Elm St. Market, Elm, res So. Lee
McGuire Annie Miss, rem to New York City
Mary K. Miss, clerk, post office, bds Main
Thomas, rem to New York City
McHenry Doris A. Miss, bds Park
McKegg Harry, rem to State Line
Meagher William J., (Catherine M.) rem to Lenox
Meaney Francis J., (Marion) emp "Wheatleigh", h Lenox Middle rd, P. O. Lenox
Mellon Charles, (Ellen) emp Cherry Hill Farm, h Glendale South rd
Memorial Tower, Main n Church
MENAGUALE STEPHEN W., (Helen A.) contractor and builder, office Goodrich, h do
Mercer David A., bds Monument Mt. rd
Mercier Charles, emp Owen Johnson, rms Park
Merrill George G., bds "Yale Hill", E. Main
Pauline, widow George Grenville Rev., h "Yale Hill", East Main
Natale B. Miss, bds "Yale Hill", E. Main
James (Alexandria) chemist emp Hurlburt Mill, So. Lee, h E. Main,
Merwin Viponte, widow Edward P., summer res, h Tranquility, Main
Mid Roads Kennel, Reg. Pekingese, (Mrs. Grace E. Bell, prop.) E. Main
Miller Elizabeth C. T. Mrs., prop. Interlaken Farm, Lenox West rd, P. O. Interlaken, h do, also Windsor, Mass.
Helen A., widow Earl L., clerk, emp P. I. Adams & Sons, also Postmistress, Glendale Post Office, bds Main, Glendale
Millet John A. P., (Alice) h Cherry Hill n W. Main
Mission Chimes, dedicated to Field Family, Main n Church
House, Main c Sargeant, Miss Mabel Choate, pres.; Harriet B. Hall, treas.; Rev. Albert R. Hall, sec.
Mitchell Fred, (Agnes) chauffeur emp Davis Laundry, h "Orronoque", h Prospect
Mix Margaret T. Mrs., widow Charles M., bds E. Main
Mochon Clifford E., (Irene R.) steward emp Stockbridge Golf Club, Main, h do
Moffott Miles R., (Ethel R.) summer residence West Stockbridge Cross rd, P. O. Interlaken
M. Rees, Jr., (Charlotte) real estate and insurance, h Lee and W. Stockbridge Cross rd n Interlaken rd
Monroe Arthur C., (Nora A.) harness, trunk and bag repairing, h Interlaken West rd
Charles A., rem from town
Hugh N., jeweler, prop. "The Winchester Store" Elm, bds Interlaken West rd, P. O. Box Stockbridge
Monument Mills Power Station, Housatonic rd, Glendale
Moody Katherine, widow Frederick O., h "Rendezvous", West Stockbridge Cross rd, Interlaken, P. O. do
Moran Edward, Special Police, h Church
Morgan D. Percy, (Alma) h "Boulderwood" Ice Glen rd
Edith B., widow Edward, h "Bombay Hill", Ice Glen rd
Morley John, h Lenox West rd, P. O., R. F. D., West Stockbridge
Laura J., widow Charles E., h Lenox West rd, P. O. West Stockbridge, R. F. D.
Lucy E. Miss, bds "Yale Hill", E. Main
Ray H., emp Pittsfield, h Lee and W. Stockbridge Cross rd, P. O. W. Stockbridge, R. F. D.
Morrissey Margaret M. Miss, h Pine cor Shamrock
Moxon Florence V., widow Arthur, h Goodrich
Charles D., rem to Pittsfield
Munn Earl K., rem to South Lee
Franklin, emp Mrs. Miller, "Interlaken Farms", bds Main, P. O. Interlaken
Harriet, widow Louis E., h Main, Interlaken, P. O. do
William W., rem to Hinsdale

Murphy John, (Carrie E.) retired, h S. Lee rd
Margaret A. Miss, dressmaker, h Main, S. Lee, P. O. So. Lee
Margaret E. Miss, tel. operator, bds Church
Thomas (Mary) laborer, emp "Eden Hill", h Church
Thomas H., (Sarah J.) h E. Main
Thomas H. Jr., student, bds E. Main
William C., (Hazel L.) h Vine
Murray Charles J., (Henrietta H.) h Goodrich
Daisy, widow George, emp "Elm Court", h Lenox East rd n do, P. O. Lenox
Murthy William O., (Laura F.) rem to Sheffield
Musgreve Percy Jr., (Marguerite S.) h "Linwood" Glendale-Interlaken rd

NELSON JOHN, emp Redford Farm, East, bds do
Nettleton Grace L. Miss, h "Yale Hill", E. Main
New England Telephone & Telegraph Co.—office Franz Blk., Elm, Miss Eleanor Killfoile, chief operator
N. Y., N. H. & H. R. R., James Kelly, agent, William H. O'Donnell, assistant agent, Stockbridge
Nichlos Louis, (Erma H.) farmer, bds Interlaken Cross rd, P. O. Interlaken
Nicholson Carrie E. Mrs., emp Stockbridge Grill, Elm, res Housatonic
Cuthbert E., (Carrie R.) prop. Stockbridge Grill, h Elm
Nikandar Arnie, (Flora M.) emp E. A. Noble & Co., Main, h Middle rd to Glendale
Noble Edmund A., (Lavinia F.) emp E. A. Noble & Co., Main, h Church
E. A. and Co., prop. E. A. Noble and S. A. Noble, Main
Elsie C. Miss, Supt. Vacation House, bds Interlaken Middle rd n Church
S. Albert, E. A. Noble & Co., Main, h Interlaken Middle rd n Church
Nutting Harry S., (May) mgr. Metropolitan Ins. Co., Pittsfield, h E. Main

OAKLAWN INN THE, William H. Wood, prop., (hotel accommodations) East at Four Corners
Obanhein John A., (Cecelia M.) engineer, emp Heaton Hall, h So. Lee rd
John C., emp Red Lion Inn, bds So. Lee, n E. Main
O'Brien Dorothy M. Miss, emp Douglas W. Dunn, Goodrich, bds do
Harold R., emp Mrs. Elizabeth Clark, Goodrich, res Gt. Barrington
Ellen, widow James, bds South cor Elm
Josephine P. Miss, bds Elm
Margaret M. Mrs., emp Post Office, bds Goodrich
Marshall, bds Goodrich
Richard J., (Augusta M.) painter and paper hanger, h Church
Robert, (Hattie M.) caretaker emp Bertha V. Dunn, h Goodrich bey S. Glendale rd
Timothy J., (Elizabeth H.) mgr. emp Red Lion Inn Garage, h Elm
O'Connor Elizabeth Miss, emp Foundation Inn, Main, bds do
Patrick T. Rev., pastor, St. Joseph Roman Catholic Church, h Elm n do
O'Donnell Catherine, widow Michael, bds Church
Lila A. Miss, emp Harper Method Shop, Pine, bds Church
Maurice L., bds Church
William H., (Bessie B.) assistant depot agent, Stockbridge, h Church
Olender Laura K. Miss, emp Miss Anna King, East Main, Yale Hill, bds do
Stanley R., Guerrieri Cabinet Shop, Main, res Housatonic
Oliver Miriam Miss, sec. to Miss Gertrude Smith, bds Housatonic rd, Glendale
Oppermann Irving A., rem to Pittsfield
Norman V., (Mabel S.) gardener emp H. C. Sheehy, Gt. Barrington, h Trask's Lane
Norman V. Jr., emp "Tanglewood", bds Interlaken Middle rd
O'Rourke Katherine Miss, h Sargeant n Main
Mary A. Miss, bds Sargeant n Main
Osak Adam J., emp Monument Mill, bds Furnace Cross rd, P. O. Housatonic
John, (Katherine) emp Monument Mills, h Furnace Cross rd, P. O. Housatonic

Osborne Elizabeth E., widow Philip, h Shamrock
John S., rem to New York City
Nancy B. Miss, bds Main
Loyal A., (Emma H.) h Main
Ostrander Abram L., (Elsie) prop., "The Maples", Goodrich, h do

PAGE EARL, bds Lenox West rd, P. O. W. Stockbridge
Palmer Cora F. Miss, bds Interlaken Middle rd, P. O. do
Howard F., (Dorothy) farmer, bds Lenox and Stockbridge Middle rd
Jacqueline Miss, student, bds Vine
John Pitkin, (Ethelind B.) vice-president and cashier Housatonic Nat. Bank, h Vine
Lena F., widow Paul S., h Lenox and Stockbridge Middle rd
Louise B. Miss, bds W. Stockbridge rd, P. O. Stockbridge
Mabel J. Miss, bds W. Stockbridge rd, P. O. Stockbridge
Mary E., widow William Pitt, bds Lenox Middle rd
Paul S. 2d, farmer, h Lenox Middle rd
William E., h W. Stockbridge rd, P. O. Stockbridge
Parsons Adeline, widow James Graham, h "Bonnie Brae", Prospect
Carlton, bds W. Stockbridge Cross rd, Interlaken, P. O. do
Jane, widow Clinton, h W. Stockbridge Cross rd, Interlaken, P. O. do
PARSONS HENRY B., (Sarah S.) Selectman, also plumber, steam and gas fitter, stoves, ranges, etc., Pine, h do
PARSONS GARAGE, auto supplies and accessories, repairing, etc., Pine
Henry Ivison, (Harriet) summer res., h Glendale & Interlaken rd
PATTERSON WALTER E., (Emily S.) contractor, carpenter and builder, h Park—See page 385
Paus Wilfreda Miss, rem from town
Pavonn Alma Miss, emp Foundation Inn, Main, bds do
Peck Harriet F. Miss, teacher of Domestic Science, Stockbridge School, bds Sargeant
Irving H., (Angelle) painter, paper hanger, decorator, Park h do
Pensivy John, emp Elm Court, h Lenox Middle rd
Perret August J., (Mary) emp Monument Mills, h Housatonic rd, P. O. Housatonic
Helen M. Miss, emp Canaan, Conn., bds Housatonic rd, P. O. Housatonic
Peterson Emma Miss, emp Miss Ivy, Main, bds do
Pettis Emily B. Miss, bds E. Main
Peyron Clement, (Louise) gardener, Ramsey Hoguet, Council Grove, Main, h do
Emile, gardener emp Ramsey Hoguet, Council Grove, Main, h do
Pfeiffer Otto A., rem to New York City
Phelps Ella L. Mrs., emp Miss A. Smith, bds Main, Stockbridge
Philbrook Helen I. Miss, emp Foundation Inn, bds do
Phillips Katherine Miss, emp "Orronoque" bds Prospect
Pickard Herbert, (Marguerite) emp Highlawn Farm, h Lenox East rd, P. O. Lee R. F. D.
Pilling Earl D., (Alice L.) carpenter, h Laurel Hill av
Edward L., (Emily) emp VanDeusen plumbing shop, h East
Loretta L., widow John L., h Laurel Hill av
Mary A., widow George W., bds East
Pinney Thomas J., (Elma L.) rem to Southfield, Mass.
Pipet Ernest, emp "Lakeside", h Lenox West rd, P. O., W. Stockbridge, R. F. D.
Pitney Bartlett, (Sybil) emp Cherry Hill Dairy, h East
Pixley Blanche S. Mrs., bds Church
Edward C. Jr., (Sarah J.) painter, h Williamsville rd, Glendale, P. O. do
Elizabeth Y. Miss, bookkeeper, Housatonic Nat'l Bank, Main, bds W. Stockbridge rd, P. O. W. Stockbridge

Pixley Francis B., (Marie) chauffeur, emp Mrs. L. M. Walker, h Park
Frank E., emp Town of Stockbridge, bds Williamsville rd, Glendale, P. O. do
George, h W. Stockbridge rd, R. F. D.
George A., (Mary A.) South St. Tea Room, h South
George E., emp Cherry Hill Farm, h East
Harold G., gardener, bds Williamsville rd, Glendale, P. O. do
Helen Miss, emp New York State, bds Williamsville rd, P. O. Glendale
Howard W., (Catherine) chauffeur, emp Mr. Parsons, h Interlaken West rd
Oliver A., (Elizabeth S.) carpenter, h W. Stockbridge rd, P. O., W. Stockbridge, R. F. D.
Russell, bds East
Sarah J. Mrs., laundress Williamsville rd, Glendale P. O. do, h do
Porter Hortense I. Mrs., summer res., Main, Stockbridge
Rosamund Miss, summer res., bds Main, Stockbridge
Post Office, Stockbridge, Main, William F. Lawless, P. M., Cecil E. Babcock, Mrs. Augusta M. O'Brien, Miss Mary K. McGuire, clerks
Potter Mary D. Miss, bds Prospect
Orrin J., laborer, bds Lenox East rd n Cross rd
Winfield S., bds Prospect
Price Thomas Jr., (Margaret S.) McCormick & Price, Elm Street Market, h Sargeant
Proctor Beatrice Miss, bds Orleton Farm, Lenox Middle rd
Hope Miss, bds Orleton Farm, Lenox Middle rd
Rodney, (Beatrice) h "Orleton Farm", Lenox Middle rd

PUNDERSON JAMES H., asst. mgr. Red Lion Inn, also Real Estate and Insurance, h Main—See page 382

Mary L. Miss, teacher Milton Academy, bds Main
Purinton Elmer E., (Sarah K.) fashionable boarding house, Main, h do
House, (Elmer E. Purinton), fashionable boarding house, Main

RATHBUN COURTLAND V., emp Rochester, N. Y., bds Church
Emerson F., (Bessie H.) rem to Housatonic
Frank E., (Jennie M.) laborer, h Glendale Middle rd, P. O. do
Henry V., (Bertha J.) prop. Stockbridge Monumental Works, Church, h do
May E. Miss, bds Church
Taxi Service, Walter E. Rathbun, Jr., Elm
Walter E., emp Rathbun Taxi Service, h Elm
Walter E. Jr., (Irene A.) taxi service, Elm, h do

RED LION GARAGE, Heaton I. Treadway, Main, Timothy J. O'Brien, mgr.—See page 383

RED LION INN, Allen T. Treadway, prop., Heaton I. Treadway, mgr., Main—See page 383

Rice Edwin T., (Margaret) h Prospect Hill
Helen Miss, bds Prospect Hill
Richards Joseph A. Mrs., h So. Lee rd, P. O. Stockbridge

RICHARDS OLIVE B., widow Clayton W., prop. Stockbridge Laundry, h East n Council Grove

Richardson Grace E. Mrs., h East at Four Corners, P. O. Stockbridge
Horace Kimball Dr., (Marguerite G.) physician, Austen Riggs Foundation, h Laurel Hill av
Maitland E., (Pearl L.) emp "Agawam Farm", h Goodrich
Rider Leamon, (Elizabeth) h Christian Hill, P. O. Glendale
Riggs Alice B. Miss. bds "The Knolls", Main
Austen Fox, (Alice McB.) M. D., Austen Riggs Foundation, Inc., Main, h "The Knoll", Main
Riley William houseman, emp Mrs. J. H. Tracy, Main, bds S. Lee rd n town line
Roberts William, (Katherine M.) emp High Lawn Farm, h bey Four Corners

Robinson Samuel, (Alice) chauffeur emp Elm Court, h Lenox East rd on do, P. O. Lenox
Rochelle Ann Miss, bds Pine (r) Morrissey's
Rodzinski Autur, (Helena) h "Greystone", Ice Glen rd
Witold, bds "Greystone", Ice Glen rd
Roeder Benjamin F. Jr., (Kathleen J.) h Main, Glendale
Root Frederick C. H., summer res., bds Lenox West rd n Mahkeenac Boat Club
G. Reynolds S., rem to Pittsfield
William C., (Elizabeth K.) pres. and mgr. Eagle Ptg. & Bdg. Co., 33 Eagle Sq., Pittsfield, summer residence, h Lenox West rd n Mahkeenac Boat Club, "Tahoma", winter res 809 North St., Pittsfield
Rose John W. Jr., bds Church
Rose John, (Lillian) laborer, h Church
Ross Carroll A., (Bernice T.) rem from town
Roucoulet Emile C., bds Lenox East rd, P. O. Lenox
Geo. H., (Nellie) emp P. J. Neilsen, Lenox, h Lenox East rd, P. O. Lenox
Henry G., emp Peter A. Nielsen, bds Lenox East rd, P. O. Lenox
Julia M. Miss, emp Peter Nielsen, bds Lenox East rd, P. O. Lenox
Roy Frank Jr., (Denise G.) h Main
Francis A., bds Main
Rubin A. Louis Dr., (Lucie H.) physician, "Beartown Camp", h Sargeant
Ruesch Frank G. (Mabel) carpenter, h East Main
Paul H., (Ellen) machine shop, automobile repairing and supplies, also gas station, East Main, h do
Verna L. Miss, bds East Main
Ryan Donald, emp in New York City, h West Main
J. Barry Mrs., h Main

SAINT JOSEPH'S ROMAN CATHOLIC CHURCH, Elm n Main, Rev. Patrick T. O'Connor, Pastor

SAINT PAUL'S EPISCOPAL CHURCH, Main cor Pine, Rev. Edmund Randolph Laine, Jr., Rector

Salvadori Amadeo, (Nunciata) h Glendale Middle rd
Angelo, (Katherine) bds Glendale Middle rd
Schilling Adam, town clerk, treasurer, h Sargeant n Casino
Albert A., chemist, emp Bridgeport, Conn., bds Sargeant n Casino
Alice Miss, teacher, bds E. Main
Alice H. Miss, teacher English and History, Baldwin, L. I., bds Sargeant n Casino
Janet N. Miss, emp Hartford, Conn., bds Sargeant
Margery P. Miss, music teacher, bds Sargeant n Casino
Schneyer Charles H., (Bertha) ice dealer, h Glendale Middle rd, Glendale, P. O. do
Clifford, (Grace F.) emp Geo. Schneyer, h Williamsville rd, P. O. do Glendale
Clinton, bds Glendale Middle rd
Clyde B., clerk emp Red Lion Inn, bds Glendale Middle rd, P. O. do
Ellen Miss, bds West Stockbridge back rd, Glendale
Frances L. Miss, bds W. Stockbridge back rd, Glendale
Ella, widow Frederick B., h Glendale, Middle rd, P. O. Glendale
George, farmer and ice dealer, h W. Stockbridge back rd, Glendale
Walter N., (Laura E.) emp Geo. Schneyer, h Williamsville rd, Glendale
Searing Alice E. Mrs., nurse, bds South
C. Edgar, mgr. Geo. W. Searing Estate, undertaker and funeral director, also upholstering, repairing and packing, furniture, glassware, etc., bds Church n Main
C. Edgar, (Alice E.) undertaker, Church, h South
Funeral Home, C. Edgar Searing, Funeral Director, Church
G. Graham, (Althea) painter, h Church n Main
Harry M., (Eleanor L.) clerk, Geo. W. Searing Estate, bds W. Stockbridge
Julia E., widow George W., h Church n Main

Sedgell Fred R., (Margaret J.) h East Main n East
Sedgwick Alexander C., bds Main
William Ellery, (Sarah Cabot) teacher, Harvard, bds Main
Seeley George H., artist, bds Church
Laura S. Miss, organist First Congregational Church, bds Church
Shaughnessy Daniel, h Glendale South rd n Goodrich, P. O. Stockbridge
Mary E. Miss, bds Glendale South rd n Goodrich, P. O. Stockbridge
Shaw Blanche Miss, bds Lenox West rd, P. O. W. Stockbridge n Hanna Estate
Garage, authorized Ford and Lincoln dealer, Ford Sales & Service, storage and general repairing, towing and wrecking, tires and accessories, East
Marie D. Miss, reg. nurse, bds East
Nathan M. Jr., prop. Shaw's Garage, East, h n do
Mae D. Mrs., bds East
Sherwood Amelia, widow A. W., summer res., h E. Main, "Yale Hill"
Roseman Miss, bds E. Main
Simmons Myrtle M. Miss, bds Church
Simms Arthur R., emp Red Lion Inn, bds Sargeant
Simpson Alexander D., emp Maskell-Broderick, Lenox, bds Lee and W. Stockbridge Cross rd
A. Kenneth, (Millicent) Horticultural Director, Berk. Garden Center, W. Stockbridge rd, n Cross rd, h do
George F., emp Groton Place, Lenox, bds Lee and W. Stockbridge cross rd
William, (Elizabeth M.) emp A. H. Lippencott, Lee and W. Stockbridge Cross rd, h do
Skevington Alfred J., (Bertha) emp New York City, h Goodrich
Smith Agnes J. Miss, h Main
Cora S. Mrs., housekeeper, W. Wagner, Park, bds do
Frederick S., (Addie B.) h W. Stockbridge rd, P. O. W. Stockbridge
Gertrude R. Miss, bds Housatonic back rd, P. O. Glendale
H. Crosby, (Hanna K.) clerk, emp Elm Street Market, bds Hillside ct
Harriet E. Miss, bds Main
Harry L., (Emily K.) h Hillside Court
James J., (Ellen) chauffeur, emp Carl de Gersdoff, h Cross rd, P. O. Stockbridge
Jennie, widow Charles R., h Housatonic back rd, P. O. Glendale
Leroy B., farmer, emp D. Percy Morgan, Ice Glen rd, h do
Olive V. Miss, bds W. Stockbridge rd, P. O. W. Stockbridge
Snelgrove Esther Miss, emp Rev. A. P. Stokes, Lenox West rd, bds Lenox West rd n Mahkeenac Boat Club, P. O. Lenox
Joseph, (Ellen) h Lenox West rd n Hanna Estate, P. O. Box Interlaken
Joseph Jr., bds Lenox West rd, n Hanna Estate, P. O. Box, Interlaken
Snow Kitty, widow Charles A., emp Mrs. Choate, h Church
Southern Berkshire Power & Electric Co., c-o Edw. W. Sullivan Market, Main
Southgate Elizabeth Miss, emp "Coakley's", Elm, bds Pine
Southmayd Farm, West Main
South St. Tea Room, Mrs. Mary A. Pixley, South
Spaniol John H., emp Edward's Garage, Main, bds "Edwards", Elm
Sparks Eleanor Miss, h West Main bey Church
Spencer William A., (Nellie) rem to Glens Falls, N. Y.
Sperry Dora M. Coleman, widow Edward Peck, artist, h Pine
Sprott Ethel L. Miss, bds E. Main, Yale Hill
Irwin R., bds East Main, Yale Hill
Marion, widow James, h E. Main, Yale Hill
Samuel H., bds E. Main, Yale Hill
Srodulski Sylvester F., (Nellie P.) emp Mrs. Jennie Smith, Housatonic Back rd, h do, P. O. Glendale
Stafford Edith G. Miss, nurse, h Elm
Graham A., (Paula C.) carpenter, h S. Lee rd
Harry E., tree surgeon, and constable, bds East
John W., (Agnes) carpenter, h Church
Robert (Christiana) emp Town, h E. Main

Stafford Wesley A., gardener, bds Church
Wesley W., (Charlotte I.) laborer, h Church
Stanish Louis, (Eva) emp Monument Mills, h off Housatonic rd, P. O. Housatonic
Stannard Edward W., (Catherine R.) h West Stockbridge rd
Leslie E., (Sophie W.) h W. Stockbridge rd
Ralph E., (Marjorie) emp Town Cemetery, h Church
Walter M., (Sarah) rem to New York City
Stanton Laura, widow Harrison, summer res., h Church
Steiner Barbara Miss, interior decorator, Fairfax Studios, Main, Interlaken, h do
STEWART JOCK, (Violet E.) cabinet maker and restoring antiques, Goodrich, h Church
Louis B., emp Red Lion Garage, bds Main
St. Joseph's R. C. Cemetery, James E. Boughton, supt., Church
Stockbridge Chimes, Main, n Congregational Church, gift of David Dudley Field
Construction Co., Inc., Stephen W. Menaguale, pres. and treas., gen. contractors, Goodrich
STOCKBRIDGE COAL OIL & GRAIN CO., Edmund C. Wilcox, prop., feed and grain, Elm, yards, South—See page 384
Fire Station, Elm
Golf Club, John Shepherd, Jr., Pres.; John N. Deely, Sec. and Treas.; Clifford E. Mochon, Steward; Jack White Golf Prof. and Jack Bergen, Tennis Prof., Main c Church
Grill, G. N. Nicholson, prop., Elm
Indian Cemetery W. Main, burial place of Stockbridge Indians, 1734
STOCKBRIDGE LAUNDRY, Mrs. Olive B. Richards, prop., h East n "Council Grove"
Library Association, Inc., Main cor Elm, Mrs. Grace D. Wilcox, Assistant Librarian; Miss Rosalie J. Ellis, Acting Librarian; hours 10.30 a. m.—1.00 p. m.; 2.00 to 6.00 and 7:00 to 9.00 p. m.
Monumental Works, Henry V. Rathbun, prop., all kinds cemetery work, only pneumatic cutting plant in Berkshire, Church
STOCKBRIDGE SHOP, gifts and greeting cards for all occasions cigars, tobacco, news dealer, confectionery, etc, Charles V. Derrick, prop., Main—See page 384
Town Hall, Main n Church
Town Offices, Main n Housatonic Bank
Vacation House of the New York Exchange for Women's Work, Miss Elsie C. Noble, Supt. W. Stockbridge rd
Water Co., pres., Edmund C. Wilcox; Vice-Pres., C. M. Jacot; Steve C. Burghardt, treas. & mgr., sec'y, John P. Palmer, Benjamin Blk, Main
Water Co. Pumping Station, Averic rd n Main
Stockwell Cecil, Supt. emp "Linwood", Glendale-Interlaken rd, h do
Gordon, (Margaret) rem to Vermont
Stokes Anson Phelps Rev., (Caroline) h "Stokes Villa", Brook Farm, Lenox West rd, P. O. Lenox
Anson Phelps Jr., student, West rd, P. O. Lenox
Newton Phelps, bds Lenox West rd, P. O. Lenox
Olivia Phelps Miss, bds Lenox West rd, P. O. Lenox
Stowe David, student, bds Housatonic back rd, P. O. Glendale
Lyman Beecher, (Huldah B.) h Housatonic back rd, P. O. Glendale
St. Stanislaus Novitiate, "Shadowbrook" Rev. John J. McEleney, pres., Lenox West rd
Stransky Fritzy W. Mrs., staff mgr. Berkshire Play House, bds E. Main
Leroy V., (Fritzy W.) bus mgr. Berk. Playhouse, h E. Main
Stride Herbert E., (Daisy) butler emp Elm Court, Lenox, h Lenox East rd on do, P. O. Lenox
Sullivan Catherine M. Miss, student, bds Church
Edward W., (Sarah M.) meat market, Main, h Church

Sullivan John D., emp Monument Mill, bds off Housatonic rd, P. O. Housatonic
Julia M., widow Daniel, h off Housatonic rd, P. O. Housatonic
Kathryn H. Miss, bds off Housatonic rd, P. O. Housatonic
William P., electrical contractor, bds off Housatonic rd, P. O. Stockbridge
Sutch Wilson W., (Jeanne) prop. Lee's Filling Station and Lunch Room, West Stockbridge rd n line, P. O. W. Stockbridge, h do
Swann John B., (Mary) h Cherry Hill Farm, Glendale South rd cor Cherry Hill rd
Sweet Frank, (Teckla) h off Housatonic rd, P. O. Housatonic
John S., student, bds Housatonic rd, P. O. Housatonic
Joseph F., bds off Housatonic rd, P. O. Housatonic
Sylvia John R., (Maria) emp High Lawn Farm, h Lenox East rd, P. O. Lee
Szevczak John, (Margaret) emp Austen Riggs Foundation, Main, h off Housatonic rd, P. O. Housatonic

TAYLOR ARTHUR J., (Eva M.) laundry, Cherry n Cherry Hill, h do
Blanche M. Miss, bds Cherry n Cherry Hill
Theda M. Miss, bds Cherry, n Cherry Hill
Tenney Hugh L., (Effie L.) carpenter, h Glendale South rd, P. O. Glendale
Ralph W., emp Henry J. Parsons, bds Glendale South rd, P. O. Glendale rd
Terhune William B., (Jane) rem to New Haven, Conn.
Terrill Horace F., (May H.) electrician, Electrical Fixtures, Wiring, Supplies, etc., h Church n do
Thatcher Steven B., (Florence) salesman "Village Press", Dalton, Mass., h Goodrich
The Band Box Tea Room, George Williamson, prop., East
Brown Barn, antiques, Miss Alice B. Averill, prop., r Main n Mission House
Gertrude Brown Home, convalescent and nursing home, Furnace Cross rd, P. O. Housatonic
Harper Method Shoppe, prop. Esther Russell, Pine, h Church
THE MARTIN, Martin F. Finnegan, proprietor, Main, open the year around
Porch, prop. John D. van Burk, East n line
Thompson Anna C. Miss, emp Boston, bds Wheatleigh, Lenox Middle rd, P. O. Lenox
George H., (Celia) supt. Wheatleigh, h do, Lenox Middle rd, P. O. Lenox
George H., Jr., emp Detroit, bds Wheatleigh, Lenox Middle rd, P. O. Lenox
Harry A., emp Wheatleigh, Lenox Middle rd, P. O. Lenox, bds do
Thornton Charles C., h Glendale So. rd
Charles, bds Yale Hill, E. Main
Thorsell Richard K., (Eloise N.) night opp emp N. E. Tel. & Tel. Co., also trucking and express, h Park
Tomes Percy Austin, (Frances A.) emp "Hull Place", h Prospect
Toupence Louise, widow Jules X., bds W. Main, Glendale
Marcel, supt Southmayd Farm, W. Main, Glendale, h do
Tracy Edith H. Miss, h E. Main
TRACY INN, Mrs. Katherine M. Tracy, Main
Joseph Murray, bds Main
Katherine M., widow Joseph M., Tracy Inn, Main, h Main
Marie Miss, bds Glendale, South rd, P. O. Glendale
William E., student, bds Main
Treadway Allen T., (Sylvia S.) Congressman, also prop. Red Lion Inn, h Main cor Pine
Heaton I., (Rosemonde W.) prop. Heaton Hall and mgr. Red Lion Inn, h Main
Trepania Homer O., (Grace A.) postmaster and general store, Main, Interlaken, h do

Trepania Orville M., (Evelyn E.) agent, Prudential Ins. Co., bds Main, Interlaken, P. O. do
Trepczynski Edward, emp Gt. Barrington, bds Housatonic Back rd
Harry, bds Housatonic Back rd
Michael, emp Charles Dupuy, bds Housatonic Back rd
Raymond, (Mary) h Housatonic Back rd, P. O. Housatonic
Stanley, bds Housatonic Back rd
Stephen, emp Gt. Barrington, bds Housatonic Back rd
Trevett Lawrence Dr., (Elizabeth) office at Riggs Foundation Inc., h Church
Trudell Clarence J., (Eugene T.) emp Geo. H. Cooper, Pittsfield h Hawthorne, P. O. Lenox
Truran Margaret B. Mrs., bds Church
Margaret E. Miss, student, bds Church
Turner Donald S., bds Cherry n Cherry Hill
Frederick, (Mary I.) farmer, h Glendale Middle rd
John S., (Elsie L.) prop. Cherry Hill Dairy, office Main, h Cherry n Cherry Hill
Tymeson Edna M. Miss, nurse emp Bowker, bds "Glendale Outlook"

UHLER FREDERICK D., bds Middle rd, Interlaken, P. O. do
William P., (Ida) summer res., h Middle rd, Interlaken, P. O. Interlaken
William P. Jr., (Clare B.) bds Middle rd, Interlaken, P. O. do

van BURK JOHN D., (Angie S.) prop. "The Porch Tea Room" East n Lee line, h do, P. O. Lenox
VanDeusen Laura M., widow Edward C., h Elm n Main
J. M. & Co., Edward C. & Mark D. Van Deusen, plumbing, steam, hot water and furnace heating, tinware and hardware, Elm n Main
Mark D., (Della H.) J. M. Van Deusen & Co., plumbing, etc., Elm h Park
VanLoan Jeremiah, laborer, h Goodrich
Veitch Susan Miss, nurse, emp Austen Riggs Foundation Inn, h do Main
Vigeant Agnes Miss, rem to Boston
Visscher Margaret, widow William L., "Sunset", h Prospect Hill
Volk Elsie A. Miss, summer res., East
Voorhees Maud C., widow Clark, h "Merry Wood", Lenox East rd, P. O. Lenox

WADE CHARLES W., (Amie R.) emp Clark Comstock, h Middle rd, Glendale
Clyde E., (Marjorie) emp Wheatleigh, h Lenox Middle rd, P. O. Interlaken
Frank E., (Clara) emp Lenox, h Interlaken Middle rd, P. O. Interlaken
Henry M., (Fannie L.) farmer, h Interlaken, P. O. do
Harriett, widow John H., summer res., Lake Averic, P. O. Interlaken
Nelson S., bds Lenox West rd, P. O. W. Stockbridge
Wagner Arthur A., (Bessie D.) plumber, J. M. VanDeusen, h Main, Glendale
Minnie Miss, emp Housatonic, bds Glendale Middle rd, Glendale
Roger W., (Ethel E.) plumber, emp J. M. Van Deusen, h Park
Walter A., teamster, emp Stockbridge Coal & Grain Co., h Park
Wilfred, bds Park
Waldron William G., landscape gardener, "Balburnie", h Main
Walker Louise M., widow James R., h Fair Acres, Prospect
Wallace George S., (Margaret) h East Redford Farm
Harry M., (Edythe H.) rem to Connecticut
Kathleen Miss, emp Foundation Inn, Main, bds do
Ward Nina Miss, h Pine
Warner Charles H., (Elizabeth) emp Mrs. Jennie Smith, h Christian Hill, P. O. Glendale
WARNER GEORGE, painter, paper hanger and decorator, h Williamsville rd, Glendale, P. O. do—See p 383

Warren Pautilda, widow Frank L., rem to Switzerland
Frank L. Jr., rem to Switzerland
Watkins Charles E., (Minnie M.) farmer, emp Orleton Farm, h Lenox and Stockbridge Middle rd, P. O. Stockbridge
Watson Alexine Miss, emp "Sunset", W. L. Vissher, Prospect, bds do
Maynard A., (Myrtle) emp Cherry Hill Farm, h Glendale South rd, P. O. Stockbridge
Weed Charles T., (Juanita) emp Choate Estate, h Church
Welch Thomas, bds Main, Interlaken, P. O. do
Wells Edward L., (Loretta) rem to Gt. Barrington
West Charles A., (Charlotte A.) h Main, Glendale
Mary, widow Charles, h Glendale South rd, n Goodrich, P. O. Stockbridge
Westcott Harry A., (Edna U.) bds Middle rd, Interlaken, P. O. do
Marjorie Miss, bds Middle rd, Interlaken, P. O. do
Walter U., bds Middle rd, Interlaken, P. O. do
Western Union Telegraph office, Benjamin Blk, Main, Miss Anna C. Finn, mgr.
Whitacre Frank D., (Helen M.) rem to Pittsfield
White Alfred, h Hillside Court n Church
Emily V., widow Henry, h "Elm Court" Lenox East rd, P. O. Lenox
Fred S., (Margaret) carpenter, contractor and builder, h Goodrich bey Railroad crossing
Harry F., (Lucy R.) automobile dealer, h Hillside Court n Church
John C., (Katherine T.) golf prof., Stockbridge Golf Course, h Park
Joseph S., (Helen) chauffeur "The Gables", h Goodrich
Whitehead Arthur W., h Main, Glendale
Eva Adele Miss, bds Main, Glendale
George C., (Hattie I.) h Main, Glendale
Whitney Pamelia F. Miss, h Church
Whittier Ruth Miss, emp "Foundation Inn", bds do
Wichmann Fred, bds Furnace Cross rd, P. O. Housatonic
Wilcox Edmund C., (Charlotte G.) Stockbridge Coal Oil & Grain Co., h Main, summer res., Christian Hill, Glendale
Edmund G., student, bds Main, summer res. Christian Hill, Glendale
Grace B. Mrs., ass't librarian, bds E. Main
Graham B. Jr., emp "Foundation Inn", bds E. Main
Graham D., (Grace B.) ass't cashier, emp Housatonic Nat'l Bank, h E. Main, Yale Hill
Josephine B. Miss, bds E. Main
Williams Josephine M., widow Edson E., h Main, Interlaken, P. O. do
Fred B., (Bell) emp N.Y.A., h Main n P. O. Interlaken, P. O. do
Harold L., (Ruth M.) supt. Clovercroff, Prospect, h do
H. Edwin, bds "Clovercroff" Prospect
High School, William A. Dexter, principal, Main
Martha A., widow Lewis F., h Main, Interlaken, P. O. do
Williamson Alexander, (Margaret) h East at Four Corners
David, h Manatuck Farm, East
George, (Ann K.) prop. The Band Box, East., h do
Wilson Charles L., (Anna E.) carpenter, h Church
Chas. Jr., bds Church
Roger, emp W. L. Vissher, Prospect, h do
Thomas B., (Christine) emp "Linwood" Glendale-Interlaken rd, h do
Wolfe Gertrude M. Miss, teacher, Stockbridge Schools, h E. Main
Women's Art Exchange Gift & Flower Shop The, Mrs. George A. Breed, prop., h E. Main
Wood Bert, (Daisy R.) rem from town
Donald, (Rachael) emp Eagle Office, Pittsfield, h Church
Walter Jr., (Emily) emp Sears-Roebuck Co., Pittsfield, h Lenox East rd, P. O. Lenox
William H., prop. The Oaklawn Inn and Laurelwood Farms, East at Four Corners, h do
Woodward Anna B. Miss, rem from town
Woodworth Mary F. Mrs., emp Malumphy Restaurant, Main, res S. Lee
Wookey Lucy, widow Henry P., rem from town
Mae A. Miss, rem from town

Wookey William P., (Louise) emp Pittsfield, h Interlaken Middle rd
Worden George M., (Meri H.) rem from town
Wragg Russel, summer res., bds W. Stockbridge, P. O. Interlaken
Wright Samuel C., rem from town
Wyman Joseph M., (Ada) chauffeur, emp Mrs. Daniel Chester French, h Williamsville rd, Glendale, P. O. do

YAGER NANCY E. MRS., h Goodrich
Yale Lawrence M., (Nellie S.) engineer, Red Lion Inn, h E. Main, "Yale Hill"
Yates Jane Miss, h Main r Hull's
Yokun Kennels, James M. Downs, prop., Lenox West rd, Interlaken, P.O. do
York Nellie Mrs., "The Maple", bds Goodrich
Young Margaret Mrs., emp Foundation Inn, Main, bds do
Mary G. Miss, emp New York City, bds Glendale South rd
Edward Jr., h Glendale South rd, Glendale
Margaret H. Miss, rem to New York City
M. Elizabeth Miss, teacher New Rochelle, bds Glendale, South rd, Glendale
Yovon Blanche Mrs., h Pine, r Morrissey's

Stockbridge Business Directory

Copyrighted

ADAMES P. I. & SON, Glendale store, Main, Glendale—See page 387
American Youth Hostel, Lenox West rd
Armstrong E. T., carpenter, Church
Averill Chester, lawyer, Shamrock
Backus Elsie Miss, reg. nurse, bds Lee East rd
Backus Maria Miss, trained nurse, h Lee East rd
Balburne Gardens, Main c East
Bauman Thomas E., painter, Shamrock
Benjamin Pharmacy Inc., druggist and apothecary, Benjamin Blk., Main
BEACCO NAT & SONS, general contractor, Goodrich—See page 387
Berkshire Garden Center, W. Stockbridge rd
Blake Florence A. Mrs., interior decorator, E. Main c East
Boughton James E., supt., Cemetery, Church
BRAMAN STORE, dry goods and furnishings, Main—See page 382
Breed Edith W. Miss, reg. nurse, East Main n East
Brown Wesley C. Dr., physician and surgeon, Jacot Bldg., Main
Buck Clifford B., sand, gravel, Goodrich
Cahill Andrew J., painter, Glendale
CAREY LIVERY, feed, boarding and riding stable, Sargeant n Main—See page 385
Cherry Hill Dairy, Cherry St., office Main
Childs Edward M., paper hanger, East rd, Interlaken
Coakley's Variety Store, Elm
Cohen Hyman, merchant tailor, Main
Connor's Barber Shop, Elm
Cooney John W., painter and paperhanger, Trask Lane, Interlaken
Corcoran James C., carpenter, Glendale
Cordes Harry E., painter, Cherry
Crandell Eleanor Miss, reg. nurse, Hillside Court n Church
Crandell Osceola A., carpenter, Church
de Gersdorff George, architect, Main
Dixon Ira W., physician and surgeon, Main
Dooley's Garage & Repair Shop
Dorman F. G., E. H., & D. W., milk dealers
Dusenbury Oretta Miss, nurse, Glendale
EDWARDS GARAGE, expert auto repairing, official AAA & ALA station also range and fuel oils, Main—See page 386
ELM STREET MARKET, McCormick & Price, Elm
ELM STREET RESTAURANT, Elm
Erickson John, Ski Expert Instruction, E. Main

Fairfax Studios, Main, Interlaken
Farrell Francis J., painter, Church
First National Store Inc., Main
French Ada M. Miss, laundry, Church
Furniss, real estate, W. Stockbridge
Gambell's Home Laundry, Goodrich
Gifford Norman L., painter, So. Lee rd
Glendale Repair Shop, Main, Glendale, Martin Dooley
GLENDALE STORE, P. I. Adams & Son, general merchandise, Main, Glendale—See page 387
Glendale Tavern, Main, Glendale
Grande Frank, shoe store and repairing, Elm
GUERRIERI ANTONIO, cabinet maker, upholsterer, antiques, Main—See page 386
Harrington John W., contractor, W. Stockbridge rd
Harrod's House, Stanley and Ethel M. Harrod, Sargeant n Casino
Hawkins William D., carpenter, contractor, Main, Glendale
Healy William H., contractor and builder, Park
HEATON HALL, Heaton I. Treadway, prop., Prospect Hill—See page 383
Hillcrest Farm Dairy, Glendale So. rd
HOPKINS DWIGHT D., manufacturer and dealer all kinds lumber and box shooks, also gas station, So. Lee rd, P. O. So. Lee—See col'd page 388
HOUSATONIC NATIONAL BANK, Henry W. Dwight, pres., John P. Palmer, cashier, Main—See page 382
Huggins Samuel J., truckman, Glendale rd
Interlaken Farm, Lenox West rd
Jacot Charles M., jeweler, also registered optometrist, Main
James Mrs., Studio Shop, Pine
Kelly James, station agent, N. Y., N. H. & H. R. R., South
Kilfoile Coletta Miss, nurse, Pine
Klein Paul, barber shop, also real estate agent, Main
Laurelwood Farms, East
Lennon Beatrice J. Mrs., tea room
Lowden Grace P. Mrs., reg. nurse, Main
MacCLINTIC'S GARAGE, William MacClintic, automobile garage and repairs, Chevrolet and Plymouth Automobiles Sale and Service Station, South cor Park
Mackey William J., dentist, Main
Malumphy Maurice, carpenter, Park
Malumphy's Restaurant, John Malumphy, prop., r Main n Town Offices
Markham Radio Shop, Shamrock
McDonnell John A., plumber and real estate, Church
Menaguale Stephen, Stockbridge Construction Co., Goodrich
Moffatt M. Rees, Jr., real estate and insurance
Monroe Hugh N., harness maker, Elm
Murphy Margaret A. Miss, dressmaker, Main, S. Lee
New England Telephone & Telegraph Co., Elm, Miss Eleanor Killfoile, chief operator
Noble E. A. & Co., groceries, confectioneries
Oaklawn Inn, East at Four Corners
O'Donnell William H., depot agent, Stockbridge
PARSONS HENRY B., plumber, steam and gas fitter, stoves, ranges, etc., Pine
Parsons Garage, Pine
PATTERSON WALTER E., carpenter, contractor and builder, Park—See page 386
Peck Irving S., painter and paper hanger, Park
Pilling Earl D., painter, Laurel Hill
Pixley Sarah J. Mrs., laundress, Williamsville rd, Glendale
PUNDERSON JAMES H., Insurance and Real Estate, successor to Louis H. Fenn, Main—See page 382
Purinton House, Fashionable Boarding House, E. E. Purinton, Main
Rathbun Walter E., taxi service, Elm
RED LION GARAGE, Heaton I. Treadway, prop., Main—See page 383
RED LION INN, Allen T. Treadway, prop., Main,—See page 383

RIGG'S FOUNDATION, INC., Main
Richardson Horace K., physician, Laurel Hill
Ruesch Paul H., machine shop, automobile repairing and supplies, also gas station, E. Main
Schneyer Charles H., ice dealer, Glendale
Schneyer George, ice dealer, Glendale
Searing Alice E. Mrs., nurse, South
SEARING C. EDGAR, mgr., undertaker, funeral director, and upholsterer, Church
Shaw Garage, Ford dealer, general repairing, East
Shaw Marie D. Miss, reg. nurse, East
SOUTHERN BERKSHIRE POWER & ELECTRIC CO., E. W. Sullivan, collector, Main
Stafford Edith G. Miss, nurse, Elm
Steiner Barbara Miss, interior decorator, Main, Interlaken
STEWART JOCK, cabinet maker and antiques restoring, Goodrich
Stockbridge Construction Co., Stephen W. Menaguale, pres. and treas., office Goodrich
STOCKBRIDGE COAL & GRAIN CO., Elm—See page 386
Stockbridge Grill, G. N. Nicholson, prop., Elm
STOCKBRIDGE LAUNDRY., Mrs. Olive B. Richards, East—See page 387
Stockbridge Monumental Works, Henry V. Rathbun, prop., Church
Stockbridge Restaurant, John M. Malumphy, prop., Main
STOCKBRIDGE SHOP, newsdealer, confectionery, gifts, cards, etc., Main—See p 385
Taylor Laundry, Cherry
Terrill Horace, electrical contractor and supplies, Elm
The Band Box, Tea Room, East
The Brown Barn, antiques r Main n Mission House
The Harper Method Shoppe, Pine
The Maple's, Goodrich
THE MARTIN, INC., Martin F. Finnegan, Main, open year around—See page 384
The Porch, John D. vanBark, East n line
TRACY INN, Mrs. Katherine M. Tracy, Main—See page 384
Trepania Homer D., postmaster and gen. store, Main, Interlaken
Van Deusen J. M. & Co., plumbing, steam and furnace heating, stoves, etc., Elm
Waldron William G., landscape engr., Main
WARNER GEORGE J., painter, Williamsville rd, Glendale—See page 384
Western Union Telegraph Co., Miss Anna C. Finn, mgr., Main
White Fred S., carpenter, contractor and builder, Goodrich
Woman's Art Exchange, Gift and Flower Shop, East Main
Yokun Kennels, Interlaken, Lenox West rd

NOTARIES

Schilling Adam, Sargeant
Punderson H. James, Main
Wilcox Edmund, Elm
Wilcox Graham D., Main

JUSTICES OF THE PEACE

Noble S. Albert, Main

AUCTIONEER

Noble S. Albert, Main

SECTIONS

GLENDALE: A Section two miles west of Stockbridge on N. Y., N. H. & H. R. R. and Berk. St. Ry. Post office, store, church, school, etc.

INTERLAKEN: A Section near Lake Averic and Lake Mahkeenac, about four miles from Stockbridge. Post office, store, church, school, etc.

Stockbridge Town Officers

Office, Town Building, Main Street
Election Second Monday in February

Town Clerk—Adam Schilling.

Selectmen—William G. MacClintic, Chairman; Fred B. Williams, Clinton J. Foster.

Assessors—Steve C. Burghardt, C. Edgar Searing, Walter E. Rathbun, Jr.

Treasurer—Adam Schilling.

Auditor—Steve C. Burghardt.

Tax Collector—Thomas J. Carey.

Board of Public Welfare—Leroy B. Smith, Chairman; George M. French, Charles M. Schneyer.

Board of Health—Dr. Wesley C. Brown, John Malumphy, Dr. Ira M. Dixson.

Constables—S. A. Noble, Walter M. Stannard, Charles Schneyer, Jos. T. Malumphy, Thomas E. Killfoile.

Registrars—Adam Schilling, Edmund C. Wilcox, Frank Farrell, William D. Hawkins.

Chief of Police—William G. MacClintic.

Fire Department

Edward L. Pilling, Chief of Fire Department and Fire Warden.

HOSE COMPANY NO. 1

Rooms Elm Street. Meets Second Monday every month.

Foreman, Arthur G. Breed; 1st Assistant, Irving H. Peck, Secretary, Crosby Smith, Treasurer, John E. McCormick

INTERLAKEN FIRE DEPARTMENT

Meets Second Tuesday every month. Fire Department House, Main Street, Interlaken. Fireman, Homer O. Trepania, Secretary and Treasurer, Steve C. Burghardt.

CHEMICAL NO. 1 GLENDALE

Meets First Monday every month.

Karl Bechtel, Foreman; Clyde Schneyer, Assistant Foreman; Orvile Deusenberry, Treasurer.

Schools

Donovan S. Jones, Supt. of Schools

School Committee—Dr. Wesley C. Brown, chairman; term expires 1939; John P. Palmer, secretary; term expires 1941; Mrs. Charlotte G. Wilcox, term expires 1940.

LIST OF TEACHERS

Donovan S. Jones, Stockbridge, Mass., Supt. of Schools; William A. Dexter, Stockbridge, Mass., Principal, Williams High; Ralph W. Barnes, Stockbridge, Mass., Social Science; Russell Davidson, Stockbridge Mass., History, Supervisor Physical Ed.; Richard O'Brien, Lenox, Mass., Commercial; John Burrington, Stockbridge, Mass., Vocational Agriculture; Mary Guerrieri, Stockbridge, Mass., Latin and French; Priscilla March, Stockbridge, Mass., English; Margery Schilling, Stockbridge, Mass., English, Supervisor Music; Harriet Peck, Stockbridge, Mass., Household Arts, Superv. Art; Lucia Manchester, Stockbridge, Mass.; Grade VIII, Prin. Ele. School; Gertrude Wolfe, Stockbridge, Mass, Grade VII; Mary Farrell, Pittsfield Mass., Grade VI; Mrs. Louise Masters, Stockbridge, Mass., Grade V; Helen Klein, Stockbridge, Mass., Grades III-IV; Frances Klein, Stockbridge, Mass., Grade II; Charlotte McDonnel Stockbridge, Mass., Grade I; Katherine Kearney, Glendale, Mass., Gradeg I-III, Prin. Glendale; Katherine Werner, Lenox, Mass., Grades IV-VI, Glendale.

Bank

HOUSATONIC NATIONAL BANK

Main Street. Office hours, 9 a. m. to 3 p. m.

Pres., Henry W. Dwight; Vice President, John C. Dewey, Jr.; Vice President and cashier, John B. Palmer, Asst. Cashier, Graham D. Wilcox; Directors—Austen Fox Riggs, John C. Dewey, Jr.; Harry W. Luchsinger, John P. Palmer, Henry W. Dwight, Adam Schilling, Heaton I. Treadway, Carl A. de Gersdorff, Steve C. Burghardt.

Churches

CONGREGATIONAL CHURCH

Main Street

Sunday Services 11.00 a. m.

Pastor, Rev. Albert R. Brown; Clerk, Wenzel Krebs, Treasurer, Adam Schilling; Asst. Treas., John P. Palmer; Deacons: J. Emmet Drum, Leroy Smith, Howard F. Palmer, George J. Warner.

Sunday School, 10.00 a. m. Superintendent, Wenzel Krebs; Organist, Miss Laura S. Seeley, Trustees, Adam Schilling, Wenzel Krebs, Stewart A. Forbes, J. Emmet Drum, Edmund C. Wilcox.

CONGREGATIONAL CHURCH, INTERLAKEN

Sunday Services, 9.45 a. m., 7.30 p. m. Wednesday evening, 7.30 p. m.

Pastor, Rev. Edward A. Driscoll; Superintendent Sunday School, Mrs. Edison Williams; Treasurer, Mrs. W. J. Davis; Clerk, Mrs. J. W. Cooney.

ST. JOSEPH'S ROMAN CATHOLIC CHURCH

Elm Street

Rev. Patrick T. O'Connor, Pastor. Sexton, Joseph P. Kearney. Sunday Services, 8.00, High Mass, 10.15 a. m. Sunday School, Christian Doctrine Classes, Saturday 10 A. M. Organist, Miss Josephine O'Brien.

SAINT PAUL'S EPISCOPAL CHURCH

Main Street corner Pine Street
Founded February 1, 1834

Rev. Edmund Randolph Laine, Rector; James H. Punderson and Rodney Procter, Wardens; William A. Dexter, Clerk; Miss Minnie I. Adams, Treasurer. Services, Sundays and principal Festivals at 11 A. M. Holy Communion on third Sunday of month, 8 A. M. Church School 10 A. M. in Parish House. Miss Eleanor J. Dusenbury, organist.

MISSION CHURCH OF THE GOOD SHEPHERD

Main Street, South Lee
Founded 1852
(A Chapel of St. Paul's Parish, Stockbridge)

Rev. Edmund Randolph Laine, Rector. Services—Sundays and principal festivals, 9.15 A. M.

UNION CHAPEL, GLENDALE

Rev. Albert R. Brown, officiates First and Third Sunday evenings.

Sunday Preaching Services, 7.30 p. m. Sunday School 3.00 p. m.

George J. Werner, clerk Prudential Committee; George Schneyer, treasurer; Charles Schneyer, Ellen Schneyer, Charles Wade, Mrs. Charles Wade and George Werner.

Societies

OCCIDENTAL LODGE, F. & A. M.

Regular Communications First Wednesday evening of each month, Masonic Rooms, Jacot Block, Main St. Annual
Meeting First Wednesday in December

W. M., John C. Cooney; S. W., Newton Kasson; J. W., Chester Baker; Treas., Steve C. Burghardt; Sec'y., John W. Cooney; Marshal, John P. Palmer; Chaplain, James E. Drumm; S. D., Orville Trepania; J. D., John Turner; S. S., Russell Davidson; J. S., David Bodner; I. S., Ira Dixson; Tyler, Charles H. Schneyer; Organist, William Dexter.

OCCIDENTAL CLUB

Meets 3rd Wednesday evening of each month, rear Stockbridge Associate Block, Main Street

President, Orville M. Trepania; Vice-President, David Bodman; Treasurer, Henry V. Rathbun; Sec'y, Russell F. Davidson.

STOCKBRIDGE ASSOCIATES INC.

President, John P. Palmer; Vice President, Charles A. Acly; Sec'y and Treasurer, Lawrence S. Baldwin; Board of Directors, the officers and Austen Fox Riggs, Bernhard Hoffmann, Edmund C. Wilcox, Harry W. Luchsinger.

STOCKBRIDGE GOLF CLUB

President John Shepard, Jr.; Vice-President Heaton I. Treadway; Secretary and Treasurer, John M. Deely; Board of Governors, the Officers and Norman H. Davis, Miss Mabel Choate, Norval Busey, Rodney Proctor, Lowell Clucas, Owen Johnson.

CAPTAIN ALLEN W. HARRINGTON POST

No. 232 American Legion

Meets American Legion Rooms, Church St., second Monday every month. Com. W. Dwight; Vice-Com., William P. Wookey; Finance Officer, Harold L. Williams; Adjutant, David M. Jones.

OFFICERS OF AMERICAN LEGION AUXILIARY

Capt. Allen W. Harrington Unit, No. 232, Stockbridge

President, Mrs. Margaret B. Truran; Senior Vice-President, Mrs. Florence S. Jones; Junior Vice-President, Mrs. Ethel S. MacClintic; Secretary, Mrs. Edith Cooper; Treasurer, Mrs. Ruth M. Williams; Historian, Mrs. Laura Schneyer; Sergeant-at-arms, Mrs. Althea Searing; Executive Committee, Mrs. Ruth Krebs, Mrs. Horace Terrill, Miss Edith Tracy.

LAUREL HILL ASSOCIATION

Meets Third Friday of each month at
Stockbridge Library, Main
Founded 1853

President, Henry W. Dwight; Vice Presidents, Rev. Albert R. Brown, W. Ellery Sedgwick, George de Gersdorff, Harold L. Williams; Secretary Graham D. Wilcox; Treasurer, Joseph Franz.

MISSION HOUSE

Main Street cor Sargeant Street

President, Miss Mabel Choate; Treasurer, Mrs. Harriet P. Hall; Secretary, Rev. Albert R. Brown.

MAHKEENAC COUNCIL, NO. 1770, ROYAL ARCANUM

Meets First and Third Thursday every month
Legion Hall, Church Street

Regent, Harry Barnes; Vice-Regent, Harley Bocock; Orator, David Buck; Secretary, Cecil E. Babcock; Collector, Henry V. Rathbun; Chaplain, Edwin Williams; Guide, Andrew Cooper; Warden, Clyde Schneyer; Board of Trustees: C. Edgar Searing, Charles Schneyer, Leroy Tobey, Fred Cooper; Past Regent, Harold Williams; Treasurer, George M. French.

STOCKBRIDGE LIBRARY ASSOCIATION

Founded 1864

President, William Ellery Sedgwick; First Vice-President, Ira M. Dixson, M. D.; Second Vice-President, Loyall A. Osborne; Third vice-President, Elmer E. Purinton; Secretary, Elizabeth B. Heath; Treasurer, Edmund C. Wilcox; Trustees, The officers, and Mrs. Carlos M. de Heredia, Donovan S. Jones, Miss Anna King, Mrs. Bernard Hoffmann, Mrs. Nesbit Bangs, Elmer Purinton, Heaton I. Treadway; Staff,—Librarian, Miss Rosalie Ellis; Assistant Librarian, Mrs. Graham Wilcox; Second Assistant Librarian, Mrs. Earl Griffin; Interlaken Librarian, Mrs. John Cooney; Caretaker, James Macken.

The Library is open from 9.30 a. m. until 1.30 p. m., and from 2.00 p. m. to 5.00 p. m., and, except Wednesdays, from 7.00 p. m. until 9.00 p. m. The Library is not open on Sundays and legal holidays.

THE BERKSHIRE SYMPHONIC FESTIVAL INC.

Office, Main St., Stockbridge
Music Shed, "Tanglewood" West, Lenox

President, Miss Gertrude Robinson Smith; Vice-President, Norval H. Busey, Jr., Clerk; George W. Edman, Treasurer, Henry W. Dwight.

VISITING NURSE ASSOCIATION

President, Mrs. Harold Corson; Vice-President, Donovan Jones; Secretary, Mrs. Cecil Babcock; Treasurer, Mrs. Percy Musgrave; Advisory Committee, Mrs. Emily Patterson, chairman; Diet Committee, Mrs. Katherine M. Tracy, chairman; Supply Committee, Miss Minnie Adams, chairman; Chairman Membership Committee, Mrs. William MacClintic.

Post Office

GLENDALE POST OFFICE

Mrs. Helen Miller, Postmistress.

Cemeteries

Cemetery Committee—the Selectmen and Edwin T. Rice, Adam Schilling. Sexton, James E. Boughton.

Roman Catholic Cemetery, Church Street. Under the supervision of Rev. Patrick T. O'Connor. Sexton, James E. Boughton.

TYRINGHAM DIRECTORY

Copyrighted

Situated 5 miles from Lee by Stage. Incorporated March 6, 1782. Population Census of 1935, 327.

Town Officers

Annual Town Meeting second Monday in February

Moderator—Harold E. Pike.
Clerk—Miss Lena G. Garfield.
Selectmen—Thomas F. Curtin, Chairman; Everett L. Hale, Duane S. Slater.
Assessors—Fred A. Loring, Chairman; Harold E. Pike, Clifford R. Cannon.
Auditor—Mrs. Grace B. Slater.
Overseers of the Poor—The Selectmen.
Tax Collector and Constable—Frank W. Stannard.
Treasurer—Frank W. Stannard.
Highway Commissioners—The Selectmen.
Road Commissioner—Thomas F. Curtin.
Cemetery Committee—Everett Hale, Miss Beulah M. Cannon, Frank W. Stannard.
Board of Health—The Selectmen, Everett L. Hale.
School Committee—Mrs. Blanche G. Rouse, Chairman; Mrs. Isabelle L. Stanton, Willis Hale.
School Superintendent—Charles A. Miller, res Lee
Constables—F. W. Stannard, Fred A. Loring.
Tree Warden—Thomas F. Curtin.
Fire Warden—Wilbur S. Clark.

Schools

Center School, Miss Helen Hodskins, principal.

Churches—Union Church, Inc., Main. Rev. Phillip A. Job.
Library—Tyringham Public Library, Mrs. Isabel L. Stanton, Librarian. Trustees, Mrs. Grace M. Slater, Mrs. Isabelle L. Stanton, Frank W. Stannard.
Postmistress—Miss Hazel A. Tinker. Albert O. Judd, assistant.
Sexton—Harry Loring.
General Stores—Eugene L. Tinker, Estate.
Rake Manfrs.—Marshall W. Stedman Estate.
Saw Mills—Marshall W. Stedman Estate
Lumber Dealers—Marshall W. Stedman Estate.

ARSER ARCHIE T., rem from town
Awoki Rizo, emp B. F. Hobron, Lee rd, bds do, P. O. Lee

BAILEY SAMUEL H., (Maria) Supt. emp Emmons Wentworth Blodgett, h Main
Baptist Church, now Community House, Main
Bliven Mary Mrs., housekeeper, E. Hale, Main bey Monterey rd, bds do
Blodgett Emmons Wentworth, h Main
Burt Russell, emp Clarence W. Hale estate, Lee rd, h do

CAMPBELL DORA A. MRS., h "Cragie Lea", Main bey Monterey rd
Flora Miss, bds "Cragie Lea", Main, bey Monterey rd
Cannon Beulah Miss, bds Main
Carolyn G. Miss, bds Main
Clifford R., (Abigail D.) farmer, h Main
John N., bds Main
Wallace G., bds Main
Carey Frank, rem from town
Clark Carolyn P. Miss, bds Lee rd, P. O. Lee
Carrie E., widow James S., h Lee rd, P. O. Lee
Wilbur S., (Carrie L.) farmer, h N. Main
Coolidge Lawrence, (Victoria T.) rem to Boston, Mass.
Corey Florence Mrs., rem to Lee

Crosier Charles, emp G. R. Warren, Main, bds do
Cunningham Arthur, (Ruth) caretaker, emp Mrs. Ruby F. Osborne, "Indian Hill" off Main, h do
Curtin Carl, (Catherine) farmer, h West Otis rd bey Tytus pl
Carl L., bds Jerusalem rd
Gerald T., bds Jerusalem rd n Main
John, (Devina S.) bds Main
Thomas, bds Main
Thomas F., (Mary A.) Selectman, h Jerusalem rd n Main

DEAN OSWALD, bds Main
de Salincourt Basil, (Julia) h Lee rd
Dort Robert, (Ruth) h West rd n Ashintully
Dowd Edward W., farmer, h Jerusalem rd n Fernside rd
Hazel F., widow Milford, emp E. L. Hale, Main bey Monterey rd, bds do
Downs Frederick W., (Bernice M.) rem to Stockbridge, Mass.
Du Bois Arthur Mason, h Main

EVANS FANNIE H., widow Louis H., bds Main

FENNELLY RICHARD W., (Amy K.) emp Everett L. Hale, h Lee rd
Ferry Annie Mrs., bds Main
Forafar Joseph, bds Mountain rd n Goose Pond rd, P. O., E. Lee
Walter, (Helen) farmer, h Mountain rd n Goose Pond rd, P. O., E. Lee
Fuller Helen T., widow Herbert A., h Lee rd

GARDNER CLAUD, emp Mrs. Dora A. Campbell, bds Main
Henry, emp Mrs. Campbell, bds Main
James H., bds W. Otis rd bey Tytus Place
Garfield Lena G. Miss, town clerk, h Main
Gilder Rosamond Dek Miss, h "Four Brooks Farm", Lee rd, P. O. Lee
Gilmore Arthur, (Elizabeth) laborer, h Main
Arthur F., bds Main
Giles D., h Main
Robert, bds Main
Gouday Thomas, (Nora) emp Mrs. Olivia James, Main, h do
Granger George W., (Carrie) farmer, h Main

HALE ALICE, widow George E., h Lee rd, P. O. Lee
Arnold B., (Elizabeth B.) bds Lee rd
Jessie, widow Clarence W., h Lee rd
Everett L., farmer, bds Main bey Monterey rd
Willis, (Elizabeth) bds Lee rd, P. O. Lee
Hall Naomi, widow Trowbridge, summer res, h Jerusalem rd
Harrington James L., (Dora E.) rem to Lanesboro
Hayden Eleanor Miss, rem to Lee
Heath Aaron W., carpenter, h Main
Ashwell, bds Jerusalem rd
Effie B., widow Frederic C., h Jerusalem rd n Main
John F., (Harriet E.) baggage, express, trucking, passengers, stage line, Main, h do
Newton, carpenter, h Main
Robert R., (Marcia) carpenter h Main
Roy G., (Candace) bds Main
Hickory Farm, Mrs. Bullard, Lee rd
Hiscox Frances E. Miss, bds Main
Louise, widow Edward T., h Main
Holloway Harry C., (Nema) summer res., h "Tamarak", Fernside rd, P. O. So. Lee
Howard Sydney, h Jerusalem rd

JAMES OLIVIA MRS., summer res., h Main
Job Barbara Miss, student, bds Main
Philip A. Rev., (Sadie) h Main
Johnson Susan M., widow Wallace H., h Main
Virgil M., (Louise) emp Hall Place, h do Fernside rd
Judd Albert O., clerk, emp Tinker's Store, h Main
Frederick A., emp Marshall Stedman Estate, bds Main
George H., bds Main

KELLY FRANKLIN, (Gladys C.) rem to Lee
Kitson Henry Hudson, (Marie L.) sculptor, h "Santarella", Lee rd, P. O. Le

LAMB ARCHIE A., (Gladys E.) rem to Connecticut
Langer John S., (Grace E.) rem from town
Leavenworth Ellis W., (Isabelle) rem to New York City
Littell Robert, h Fernside rd
Loring Albert, bds Lee rd
Charles, (Beatrice) emp Four Brooks Farm, bds Lee rd
Fred A., (Phyllis A.) h Lee rd, P. O. Lee
Georgia E., widow B. Frank, h Lee rd, P. O. Lee
Harry, (Olive) laborer, h Main
Herbert, bds Lee rd

MacDARBY ROSE G. MISS, h Goose Pond rd, P. O. Lee
Madden Alice O., widow Joel D., h summer res., "Indian Hill", off Main
McCarthy Charles F., (Isabel P.) chauffeur, emp Arthur Mason DuBois, h Main
Ward, (Freda) farmer, h Main
Ward, Jr., bds Main
McIntosh Rustin Dr., (Millicent C.) h "Mountain Brook Farm", Main n Monterey rd
McLennon John Stuart, h "Ashintully" Main
Moehle Norman H., (Elsie M.) rem to Stockbridge, Mass.
Moore Guy D., h Main
Lillian C., widow Herbert E., h Main
Joseph, engineer, emp C. A. Lindholm, h Goose Pond rd, P. O. Lee
Myers Charles R., (Eloise L.) mgr. emp M. W. Stedman Estate, Main, h n do

OSBORNE RUBY L., widow Colvin M., h summer res., "Indian Hill". off Main

PALMER WALTER W., (Francesca DeK. G.) h "Four Brooks Farm", Lee rd, P. O. Lee
Perkins Edward N., (Kate) h "Glencote", Lee rd
Pierce Frederick C., rem to Otis
Mary L., widow Winfield, rem to Otis
Pike Harold E., (Mary A.) caretaker, emp John S. Rudd, h Fernside rd
Powers Grace Miss, h "Birchwood", Fernside rd

REBER CECELIA M., widow Samuel, summer res., h Main
Reynolds Julia, widow George, rem to Albany, N. Y.
Richmond Mildred Miss, rem to Lee
Riverside Farm, Emmons Wentworth Blodgett and Arthur Mason Du Bois, props., Main
Roberts Laura T., widow Herbert, practical nurse, bds Lee rd n line, P. O. Lee
Roger Hannah, widow John, bds Main
Rouse Blanche G., widow Alton W., h Main
Rudd John S., (Annette Dumaux) h Fernside rd
Kate, widow Robert S., summer res., h Fernside rd
Robert B., (Mary R.) professor summer res, Fernside rd

SCHOTS JACOB, (Katherine) rem to Pittsfield
Scutt Martin, (Fannie) rem to Gt. Barrington, Mass.
Sheplar Adele Miss, summer res., h Main
Sims Kenneth, (Doris) h Jerusalem rd
Skeer Tina Miss, h Fernside rd
Velma Miss, h Fernside rd
Slater Duane S., (Grace B.) farmer, Crystal Brook Farm, h do, Main
Edward H., (Etta J.) farmer, Crystal Brook Farm, h do, Main
Smith Iremto, (Eleanor C. H.) laborer, h Main
Spangler Adelpheus M. Rev., rem from town
Stannard Frank W., (Ellen M.) emp M. W. Stedman, Estate h Lee rd, n Lee town line, P. O. Lee
Stanton Junius R., (Eva S.) sawyer, h Main
Percy L., (Isabella L.) h Main
Perrin L., (Irene) trucking, h Main
Stedman Earl R., emp Walter C. Stedman, bds Fernside rd
Libbie M., widow Marshal W., rake manufacturer and lumber dealer, Main, h n do
Walter C., (Katherine) carpenter, h Main
William H., (Mabel) carpenter, h Fernside rd bey "Fernside"
Swart Roland B., (Dorothy) summer res., h "Shaker Knob", Fernside rd

TAYLOR LYLE W., farmer, h Main
Raymond W., (Orianna) farmer, bds Main
Thomas Walter H., rem to Lenox
William C., (Augusta B.) rem to Lenox
Thrall John E., rem to Lee
Tiffany Mary, widow Herbert, rem to Lee
Marguerite Miss, rem to New York City
William J., (Catherine M.) rem to Enfield, Mass.
Tinker Fannie F., widow Eugene L., dry goods, groceries, boots, shoes, etc. Main, h n do
Eunice B., widow Isaac B., h Lee rd n town line, P. O. Lee
Hazel A. Miss, postmistress, Tyringham, bds Main
Truax Alice, widow Chauncey, h Fernside rd
R. Hawley, (Alethea) h Fernside rd
Twing Edwin W., h West Otis rd bey Tytus pl
Eugene D., bds Monterey cor Fernside rd
Wilbur, (Flora B.) farmer, h W. Otis rd bey Tytus Place
Tyringham Community House, in charge of Union Church, Main
Post Office, Miss Hazel A. Tinker, Postmistress; Albert O. Judd, Ass't. Postmaster, Main
Public Library, Mrs. Isabel R. Stanton, librarian, Main
Stage Line, John F. Heath, prop., leaves Tyringham 11.30 a. m., arrives Lee 1 p. m.; leaves Lee 2 p. m., arrives Tyringham 3 p.m.

VanDEMARK LUKE, (Mary L.) h "Hickory Farm" Lee rd, P. O. Lee
Van Deusen Charles H., (May) emp Breakneck rd, h do
VanNorman Chester E., (Hazel G.) laborer, h Main
Vincent William, rem to New York State

WARREN GEORGETTE H., widow George R., Main
Winters Michael J., emp Mrs. Louise Hiscox, Main, bds do
Wise Ruth H. Miss, bds "South House", Fernside rd

WASHINGTON DIRECTORY

Copyrighted

For Telephone information Call Becket

BAACK MARY MISS, bds Stoney Croft Farm, Middlefield rd
Blotz Joseph, (Elizabeth) farmer, h Lower rd near Pittsfield
Joseph U., farmer, bds Hinsdale rd
Louis H., farmer, bds Hinsdale rd
Lucy Miss, bds Hinsdale rd
Brown Charles H., (Minnie) oil dealer, store and h n Depot
Frances Miss, bds n Hinsdale town line
James, (Helen C.) oil dealer and truckman, h Washington Summit
Burnett Arca, (Alice) emp State Reservation, h Meeting House rd
Burnham George I., (Doris) telegraph operator, h n B. & A. Depot
Harold, (Ethel) h Washington Summit

CAMPBELL JOHN, JR., (Yvonne) emp Town, bds Winslow rd
John, (Anna) emp B. & A. R. R., h Winslow rd
Chase Anna May Mrs., h Depot rd
Ciavitone Domenick, laborer, emp B. & A. R. R., h n Depot
Colburn Rocelia F., widow Alfred, h Summit rd
Congregational Mission, Valley Schoolhouse
Cook Austin, h n Depot
Couture Frank E., (Ethel) plumber, h Pittsfield rd
Cumerford Matthew, (Nina) emp B. & A. R. R., h Washington Station

DECKER CHARLES, (Frances) laborer, emp Town, h n Station
Dennis Lawrence, (Eleanor) writer, h Main rd
Dixon Charles E., h Pittsfield rd

ELLIOT ROBERT, (Louise) h Pittsfield rd
Ende Alice Miss, saleslady, emp Pittsfield, bds Pittsfield rd
George, (Bertha) carpenter, h Pittsfield rd

FERDYN ANTONIO, (Mary) rem to Pittsfield
Fitzpatrick Edward, emp Mapleview Ball Room, State rd, h do
James, rem to Becket
Fleming Daniel, (Julia) prop. Mapleview Hotel, State rd, h do
Fowler Norman C., h "Stony Craft" Middlefield rd

GALLANT AMOS E., (Elizabeth) laborer, h Cemetery rd
Galliher James H., laborer, bds Lovers Lane rd
Gardner John, emp Town, bds Winslow rd
Gillet Joseph E., (Madeline) farmer, h State rd
Goodell Claude, (Helen) truckman, h State rd

HACKEBEIL BERTHA, widow George, farmer, h near Washington P. O.
Howland Stephen, summer res., h n State rd
Hoyt Hattie A., widow Edward, h Pittsfield rd
Hull William N., landscape gardener, h Washington n Depot
Hutchinson Charles, (Genevieve) summer res, h Washington
Huyler David, summer res, h Middlefield rd

IRWIN PAYSON, (Paulia) h Hightilt Farm, Main rd

JOHNSON AGNES, widow Charles Remington, h Main rd
Charles Rossman, (Ruth) highway engineer and inspector, h Middlefield rd

KEIPER JACOB, (Teresa) tourist and package store, State rd, h do
Kelly John, (Mary) h Frost rd
Kometer Arthur, bds Main rd

LA MOUNTAIN WILFRED, bds Pittsfield rd
Lampro Henry, rem to Becket
Wilfred, (Gertrude) emp Becket, h Lovers Lane
Lane Frank W., laborer, emp B. & A. R. R., bds n Station
Levernoch Earl, (Carrie) farmer, also emp air brake inspector, B. & A. R. R., h n Washington Station
Howard, (Edith) truckman, h n Washington Station
Irwin, bds Washington Station
Little William E., (Lillian) h Lovers Lane rd
Loehr Joseph F., (Catherine) farmer, h Main rd n Pittsfield
Katherine, widow Frank, h Main rd n Pittsfield
Lucy Miss, bds Main rd n Pittsfield line

MADIGAN HARRY, (Ella) road supt., emp Town of Washington, h State rd n Hinsdale town line
Mapleview Dance Hall, Carl H. Peer, mgr., n State rd
Inn, Daniel Fleming, prop., n State rd
May Henry, laborer, h Frost rd
Meiers Rudolph, farmer, h Washington Summit
Messenger Myron C., farmer, h Main rd
Methe Helen Miss, bds Sargeant rd
Hubert, laborer, h Sargeant rd
Joseph, (Stella M.) farmer, also painter, h n State rd
Middlebrook Georgiann Miss, bds Main rd
Moore Samuel G., (Gertrude H.) farmer and milk peddler, also town clerk and treasurer, h Main rd
Morgan Edward R., farmer, h Lovers Lane rd

NETTLETON EDWARD, bds Pittsfield rd

OLDS HARRY D., (Nellie M.) caretaker, emp Norman Fowler's estate, h Middlefield rd

PEER CARL, (Edith) h Washington n State rd
Carl H., (Effie) prop. Mapleview Dance Hall, h State rd
John L. (Wife) truckman, h Washington rd n State rd
Poillutci Pasquale, (Rosabelle) section hand B. & A. R. R., h Depot rd
Pomeroy Sidney, (Bertha G.) farmer, h State rd n Becket town line
Post Office, Mrs. Edith Peer, postmistress, now closed
Powers Philip, farmer, bds Washington Summit rd

RADWICK ALEXANDER J., (Minnie) farmer, h Beach rd, n State rd
Ralph, bds Beach rd n State rd
Rock Frank P., farmer, emp Fowler Estate, h Middlefield rd
Henry E., (Venice J.) farmer, bds Middlefield rd
Ryan William T., emp Town of Washington, h Lower rd

SANDERS GEORGE M., farmer, h Main rd
Sanderson James, (May) car inspector, emp Boston & Albany R. R., h n Washington Station
Schulze Charles, (Emily M.) farmer, h Lovers Lane rd
Emil, laborer, bds Main rd
Ernest F., farmer, and forest warden, bds Lovers Lane rd
Marguerite Miss, town auditor and tax collector, bds Lovers Lane
Marie Miss, emp Springfield, bds Main rd
Martha B. Miss, teacher Valley School, bds Main rd
Mary E., widow Fred A., h Main rd
Scott Mattie Miss, h Stone House n Depot
Shaw Harry C., (Bertha E.) appraiser summer res, "Brookview", h Middlefield rd

Sheenan Allen, bds State rd
Leon J., (Helen F.) section foreman, emp B. & A. R. R., h State rd
Simmons Carl A. R., (Florence) telegraph operator, emp B. & A. R. R. Station, h Dunn rd
Stone Lawrence E., (Nellie C.) farmer, h Main rd n Becket line
Leland M., turkey farmer, h Main rd

TUOHEY JOHN, farmer, bds Main rd

VOLLF OCTAVE, (Myrtle L.) emp B. & A. R. R., h Frost rd

WAGNER JOHN, farmer, bds Lower rd
Louis, (Florence) farmer, bds Winslow rd
Norbert, (Edith) farmer, bds Lower rd
Walden William D., (Belle M. E.) farmer, h Crosier rd
Watson David, farmer, h Main rd
Wellspeak Charles J., (Anna) caretaker, h Winslow rd
Withers Iva, widow James, h Pittsfield rd
Wood Charles, (Lillian E.) laborer, emp B. & A. R. R., h n station
Clinton, (Wife) emp B. & A. R. R., bds n Station
Margaret Miss, bds n Depot
Raymond, (Blanche) laborer, h State rd

Washington Town Officers

Annual Town Meeting first Monday after first Tuesday in February
Moderator—John Peer
Town Clerk—Samuel G. Moore.
Treasurer—Samuel G. Moore.
Selectmen—John L. Peer, Harry E. Shaw, Carl A. R. Simmons.
Tax Collector—Miss Marguerite Schulze.
Assessors—Harry Olds, Emil Schulze, Ernest Schulze.
Auditor—Miss Marguerite E. Schulze.
Highway Commissioner—Harry Madigan.
Board of Health—The Selectmen.
Overseers of the Poor—The Selectmen.
Constables—Clinton Wood, Dominic Ciavatone, Miss Marguerite Schulze, Amos Gallant.
Tree Warden—Harry Madigan.

Public Schools

School Committee—Florence Simmons, Bertha E. Pomeroy, May E. Sanderson.
Valley School—Miss Maude Smith, principal. Martha Schulze, Primary.

Business Directory

Churches—Episcopal, supplied by out of town Pastor; Congregational Mission, Valley Schoolhouse, supplied by out of Town Pastor.
Post Office now closed—Mrs. Edith Peer, postmistress.
Summer Boarding Houses—Jacob Keiper, Henry C. Shaw, Broadview.
Mapleview Dance Hall—Carl H. Peer, mgr.
Holiday House, Girls' Friendly Society, Episcopal.
Sons and Daughters of Washington Annual Reunion, Labor Day, 1st Monday in September, Ernest F. Schulze, president; Arthur Jordan, vice president; Miss Margaret Schulze, secretary; Milton B. Warner, treasurer.
October Mountain State Reservation, W. R. McCulloch, caretaker, Lee, Mass.

WEST STOCKBRIDGE DIRECTORY

Streets, Roads, Etc.

Albany Street, from Main west and northwest to Albany Road at Railroad Crossing.
Albany Road, continuation from Albany Street at Railroad Crossing north west to State Line.
Alford Road, from Gt. Barrington Road at Cobb's Corner, west and south to Alford town line.
Alford Cross Road, from Gt. Barrington Road near Curran's, west and south to Alford Road at Mr. Cobb's.
Baker Street, from State Line Road near Keresey, north to Albany Road.
Center from Main west to R. R. track.
Glendale Road, from Gt. Barrington Road near Alford Road, south east to Stockbridge town line.
Gt. Barrington Street, from Main, south to Gt. Barrington Road.
Gt. Barrington Road, continuation of Gt. Barrington Street, south to Gt. Barrington town line.
High Street from Gt. Barrington town line near Catholic Church, Housatonic, north to Stockbridge town line near Booth's Corner.
Lenox Street, from Main at Albany Street, north east to Lenox Road.
Lenox Road, continuation of Lenox Street north east to Lenox town line.
Main Street, from junction of Gt. Barrington and Stockbridge Streets north to Richmond Street.
Maple Street, from Main near Card Hotel, east to State and bey.
Railroad Street, from Main, west and north west to Albany Street past N. Y., N. H. & H. R. R. depot.
Richmond Street, from Main near Albany Street, north to Richmond Road.
Richmond Road, continuation Richmond Street north to Richmond town line.
State Street, from Stockbridge Street, north to Maple Street.
State Line, a section north west corner of town, on Boston & Albany Railroad and State Line branch of N. Y., N. H. & H. R. R.
State Line Street, from Albany Street near Rev. George J. Dacey residence west to State Line Road.
State Line Road, continuation of State Line Street north west to State Line.
Stockbridge Street, from Main Street at Gt. Barrington Street southeast to Stockbridge Road.
Stockbridge Road, continuation Stockbridge Street south east to Stockbridge town line.
West Stockbridge Center Road, north and south from State Line to Alford town line.
West Stockbridge Center, a section west part of town.
Williamsville, a section south part of town.

E. A. Strout Realty Agency

INCORPORATED

Insurance and Real Estate

Farms, Country Homes, Rentals

Frederick C. Tobey
Annie Dresser Tobey

•

Stockbridge Street - West Stockbridge, Massachusetts

Telephone 64

Troy's Garage and Auto Livery

GARRETT F. TROY

Ford

Authorized Sales and Service

Gasoline Station - Supplies - Repairing

Competent Mechanics Always in Attendance

REAL ESTATE Deputy Sheriff INSURANCE

Telephone 12-11 - - Albany Street, West Stockbridge, Mass.

M. E. TROY, Ph. G., Druggist

INSURANCE and Justice of the Peace

Agent for

Accident, Automobile, Boiler, Bonds, Burglary, Fire, Fly Wheel, Liability, Life, Plate Glass, Sickness, Workingmen's Compensation

TELEPHONE 7-2

WEST STOCKBRIDGE - - - MASSACHUSETTS

WEST STOCKBRIDGE DIRECTORY

Copyrighted

ABBREVIATIONS—See Page 60

ACKER—See Eccher
Alexander Arthur P., (Rosa) farmer, h W. Stockbridge Center, P.O. State Line, R. F. D.
Allan James J., (Bertha L.) plumber and electrician, h State Line, P.O. do
Melvina G., widow Joseph, rem to Nova Scotia

AMERICAN RAILWAY EXPRESS CO., Peter F. Brahier, Agt., office at Depot

Anderson Herbert S., farmer, h W. Stockbridge Center n Alford town line, P. O. State Line, R. F. D.
Andrews Howard L., (Edna P.) farmer, h Richmond rd
John H., (Katherine L.) farmer, h Richmond rd
Mabel R. Miss, bds Stockbridge
Angelini Agnes B. Miss, waitress, bds Great Barrington
Carobno, clerk, emp W. Stockbridge Public Market, res Stockbridge
John R., (Angela) h Gt. Barrington rd
Antoniazzi Guerrino, bds Lenox rd, P. O. W. Stockbridge
Pietro, emp Sartori Farm, W. Stockbridge bds Lenox rd, P. O. W. Stockbridge
Pietro, (Anna) emp Lime Co., h Lenox rd
Apple Edward J., (Mildred C.) car inspector, rem to Pittsfield
Astore Tilea, widow Charles, rem to Boston

BAILEY ALFRED A., rem to Connecticut
August, rem to New York
Edna I. Miss, accountant, Walter Disney, New York City, bds W. Stockbridge Center rd, P. O. State Line
Lyle H., (Pauline M.) emp Pittsfield, bds West Stockbridge Center rd, P. O. State Line
Margaret A. Miss, emp Gt. Barrington, bds High, Housatonic, P. O. do
Norman F., (Florence V.) farmer, h W. Stockbridge Center rd, P. O. State Line
Reginald D., rem to Pittsfield
Richard, rem to Gt. Barrington
Shirley E. Miss, bds W. Stockbridge Center rd, P. O. State Line
Theophille E., (Marie) emp Monument Mills Co., h High, Housatonic, P. O. do
Baker David, farmer, bds W. Stockbridge Center rd, P. O. State Line
Baldasarre Francis S., emp Pittsfield, bds Main
Therisia J. Miss, student nurse, Orange, N. J., bds Main
John B., student, bds Main
Sam F., (Rosa) barber shop, Main, h Main

BALDWIN ARTHUR W., (Edith L.) grain, coal, hardware, stoves, paints, oils, and lumber, Railroad, also C. H. Baldwin & Sons, h Main
C. H. & Sons, Earl M. Baldwin, manufacturers of Extracts, Railroad
Dana L., student, bds Stockbridge
Earl M., (Edna S.) trav. salesman, C. H. Baldwin & Sons, h Richmond rd
Lawrence S., emp Stockbridge, bds Main
Balestro August, emp Granger Lime Co., bds State Line rd
Ballardini Petro, (Lena) h Gt. Barrington rd
Barlow George M., laborer, bds Gt. Barrington rd
Barnes Charles D., (Gladys) rem to Gt. Barrington
Barrett Raymond D., (Gladys E.) farmer emp J. J. Keresey, h Baker, West Stockbridge, Center rd, P. O. State Line
Barry Mansel G., (Ivy) salesman, rem to Richmond

RICHARD BATTISTONI

JUSTICE OF THE PEACE

Wholesale and Retail Dealer in

Dry Goods, Shoes, Foreign and Domestic Groceries
General Merchandise

IMPORTER OF CHEESE AND OLIVE OIL

25 YEARS IN SAME LOCATION

BUYING DIRECT FROM FACTORY, CUSTOMER CAN RELY ON QUALITY AND PRICE

TELEPHONE 30

WEST STOCKBRIDGE, MASSACHUSETTS

Furniture and Housekeeping Goods. Agent for Greenwood Stoves and Ranges, Florence Oil Stoves, Sewing Machines, Victor Talking Machines, Easy Vacuum Cleaners and Electric Washers. Automobiles and all Kinds of Machinery. Agent for all Steamship Lines. Money Orders to all parts of Europe.

Main Street, West Stockbridge, Mass.

WEST STOCKBRIDGE PUBLIC MARKET

FRANCIS A. FALLON and THOMAS P. FALLON, Props.

Dealers in

Groceries, Choice Meats, Fruits, Vegetables and All Foods

Telephone 39 -- MAIN STREET, WEST STOCKBRIDGE, MASS.

The Merchants who advertise in the DIRECTORY are the wide-awake, up-to-date and the public spirited people of your community. They believe in supporting the DIRECTORY. Read their advertisements, *and PATRONIZE THEM.*

Barttini Esther R. Miss, bds State Line rd
Henry G., bds State Line rd
Bartlett Catherine M. Miss, grad. nurse, bds State
Edward C., (Clara L.) plumber emp W. W. Bartlett, h State
BARTLETT WILLIAM W., plumbing, steam fitting, tinning, etc., Railroad, h State
Bartoli Louis, emp Miller Lime Co., bds Gt. Barrington rd
Battistoni Arthur, student, bds Main
BATTISTONI RICHARD, (Louise), dry goods, groceries, meats, fruits, shoes, rubbers, cigars, tobacco, furniture, refrigerators, pure Italian olive oil and imported cheese, general store, also insurance and real estate, Main, h do—See page 442
Beach Archie, bds off W. Stockbridge Center rd, P. O. State Line
George E., (Jessie T.) farmer, h off West Stockbridge Center rd, P. O. State Line R. F. D.
George R., bds off West Stockbridge Center rd, P. O. State Line R. F. D.
Bearce Wendell E., (Rebecca) Supt. Granger's Lime Plant, h State Line rd
Beckwith Alexander, bds Gt. Barrington rd, P. O. Housatonic, R.F.D.
Charlotte M., widow Dewy W., h Gt. Barrington rd, P. O. Housatonic rd, R.F.D.
Hiram, rem from town
Begey Emile, (Mary) h High, Housatonic, P. O. do
Belding Charles F., (Ruth) h State Line rd, P. O. State Line
Belden William, (Josephine) rem to Stockbridge
Benelisha Velma F. Miss, bds Austerlitz rd, P. O. State Line R.F.D.
Victor, (Flora C.) retired, h Austerlitz rd, P. O. State Line R.F.D.
Bennett Frank L., laborer, bds Gt. Barrington rd, P. O. Housatonic
Samuel L., (Helen G.) Ass't Supt., Granger Lime Co., h Albany rd, P.O W. Stockbridge
Bertine Howard W., plumber, h Main
Bertoli Luigi, emp Miller Lime Co., h Gt. Barrington rd
Biasin Antonio, (Luigia) emp Granger Lime Co., h off Railroad
Bissell Ethel G., widow Benjamin P., h Richmond
Blinn Charles E., bds Gt. Barrington rd
Blood George F., (Eva M.) car inspector, N. Y., N. H. & H. R. R., h State Line, P. O. do
Bohmfalk Gertrude Miss, bds Housatonic rd, P. O. Housatonic R.F.D.
Esther E., widow Henry, h Housatonic rd, P. O. Housatonic
Bona John, (Helena M.) emp Town of West Stockbridge, h Albany rd
Lawrence, (Rosa) emp Miller Lime Co., h Furnace Grounds
Bormolini Joseph, (Anna) emp Miller Lime Co., h Gt. Barrington rd
Joseph, (Anna) emp Deeley's Lime Co., h State Line rd
Bossidy James F., (Mary J.) h Albany
Kathleen L. Miss, bds Albany
Lillian M. Miss, emp Pittsfield, bds Cross rd n State Line rd
Richard, (Alice A.) h Cross rd n State Line rd
Boston & Albany Railroad, G. B. Van Valkenburgh, agt., at State Line
Bowen Florence M. Miss, bds State Line rd
Brahie Peter F., (Elizabeth) Depot Agt., Main, W. Stockbridge, res Sheffield
Brett Carleton L., (Theresa) emp Pittsfield, h Albany rd
Bricalli Spero, emp Miller Lime Co., h n do, Gt. Barrington rd
Bristol Arthur R., bds Gt. Barrington rd, P. O. Housatonic, R.F.D.
Ralph A., (Maud M.) farmer, h Gt. Barrington rd, P. O. Housatonic, R.F.D.
Brogan Peter A., (Frances B.) emp Granger Lime Co., h State Line rd
Brook William B., (Caroline E.) summer res, h Housatonic rd, P. O. Housatonic
Brosegini Sero, emp Granger Lime Co., bds Lenox rd
Brown Charles H., farmer, bds Albany rd, n cemetery
Charles T., rem to Housatonic
Frank P., (Jennie B.) painter and paper hanger, h State Line n Richmond
Jane E., widow of Erwin G., h Albany rd n cemetery

Brown Perry C., emp Bridgeport, Conn., bds Water off Gt. Barrington rd, P. O. Housatonic
William C., (Edith A.) retired, h Water off Gt. Barrington rd, P. O. Housatonic, R.F.D.
Buratto Bortolo, (Candida) laborer, h State Line n B. & A. R. R., P. O. State Line R.F.D.
Burke Florence L., h Albany rd
Butcher Frank C., (Marjorie) farmer, h W. Stockbridge rd, P. O. W. Stockbridge
Butler Ellis P., (Ida A.) rem from town
Byers Thomas, engineer, N. Y., N. H. & H. R. R., h State Line rd

CACACE CLAUDIA, laborer, bds off State Line rd, P. O State Line R F. D.
Callahan Anna A. Miss, bds Main

CALLAHAN GEORGE F., real estate, and insurance, Main h n do
John, farmer h State Line in N. Y. State, P.O. State Line
Joseph, General Store, also postmaster, State Line, res Canaan, N. Y.
Campion Julia A., widow John W., bds Alford rd, P. O. Housatonic, R.F.D.
Thomas J., bds Alford rd, P. O. Housatonic
Capelli Alice R. Miss, bds Cross rd off Albany St
Josephine A. Miss, student, bds Albany rd, P. O. W. Stockbridge
Alice, widow Steve, h Albany rd
Card Frank E., (Isabel M.) emp Monument Mills, also prop. Gulf Service Station, h Housatonic rd, P. O. Housatonic, R.F.D.
Janice R. Miss, bds Housatonic rd, P. O. Housatonic R.F.D.

CARD LAKE HOUSE, George R. Robinson, prop., Main
Rachel J. Miss, emp Springfield, bds Housatonic rd, P. O. Housatonic
Rena M. Miss, emp Springfield, bds Housatonic rd, P. O. Housatonic
Carder Jack S., (Carrie S.) farmer and gardener, h State Line, P. O. do
Walter S., stone cutter, bds State Line, P. O. do
Carey William C., summer res, h Red Rock rd, off W. Stockbridge Center rd, P. O. State Line R.F.D.
William E., laborer, bds Red Rock rd, off W. Stockbridge Center rd, P. O. State Line R.F.D.
Carlotto Angelo, (Teresa) emp Tobey Lime Co., h Gt. Barrington rd, P. O. Housatonic R.F.D.
Jema L. Miss, bds Gt. Barrington rd, P. O. Housatonic R.F.D.
John L., emp Tobey Lime Co., bds Gt. Barrington rd, P. O. Housatonic R.F.D.
Leo G., emp Tobey Lime Co., bds Gt. Barrington rd, P. O. Housatonic R.F.D.
Censota Antonio, laborer, h Furnace Grounds
Cetti Philip, (Sunta) cider mill, h State Line, N. Y.
Chapin Henry S., h Richmond
Chenot Albert G., (Helen H.) emp office, Monument Mills Co., h High Housatonic, P. O. do
Albin, (Leonie) h High, Housatonic, P. O. do
Arthur, bds High, Housatonic
Henrietta, rem to Connecticut
Laura G. Miss, bds High, Housatonic, P. O. do
Clapper Matthew, (Sarah H.) laborer, h W. Stockbridge Center rd, P.O. State Line
Claremont Clarence D., (Edith) h off Gt. Barrington rd, n Miller Lime Co.
Clark Nelson, farmer, bds Alford rd
Clairmont Moses, (Emma) h Gt. Barrington rd, P. O. Housatonic
Cobb Charles L., h Cobb rd, P. O. Housatonic R.F.D.
Colli Leo, (Rose M.) emp Grangers Lime Co., h Cross rd off Albany
Comstock Arthur E., emp Dr. Hoag, bds Gt. Barrington rd, P. O. Housatonic R.F.D.
Dorothy E. Miss, emp No. Egremont, bds Housatonic rd, P. O. Housatonic, R.F.D.

Comstock Harry W., rem to Ashley Falls
Lydia M. Miss, student, bds Housatonic rd, P. O. Housatonic R.F.D.
Ruth I., bds Gt. Barrington rd, P. O. Housatonic R.F.D.
William H., (Grace M.) farmer, h Housatonic rd, P. O. Housatonic R.F.D.
Congregational Church, Rev. Frank A. Junkins, h Maple
Consolatti Angelo, (Caroline) emp Miller Lime Co., h Gt. Barrington rd
Consolini Antonio, (Antonia V.) farmer, h Gt. Barrington rd
Chester J., bds Gt. Barrington rd
Corine A. Miss, emp Dr. Persing, Main, bds Gt. Barrington rd
Julian, (Lena M.) emp Beartown C. C. C., h Great Barrington
Rose J. Miss, bds Gt. Barrington rd
Cook Carl, (Emma L.) retired engineer, h State Line, n B. & A. R. R., P. O. do
Coons Harold M., (Aletta I.) rem to Egremont
Cooper John P., (Jenny L.) emp Monument Mills, h High St., Housatonic, P. O. do
Copelli—See Capelli
Corbett John, (Ellen M.) retired, h State Line rd
Cornwell Howard, (Ida) insurance director, New York Life Insurance Co., summer residence, Alford rd, P. O. State Line R.F.D.
Costello Angelo, (Bertha M.) auto mechanic, emp G. F. Troy, h Main
Cote Deniege Kennells, props. Miss E. Taylor, Mrs. M. Butcher, W. Stockbridge rd, bds do, P. O. W. Stockbridge
Cowck Fred, (Irene) rem to Lee
Crane Lake Camp, Raphael Sternfield, director, State Line rd
Crennan James J., (Margaret L.) emp Monument Mills Co., h High, Housatonic, P. O. do
Ronald E., bds High, Housatonic, P. O. do
Crocini Antonio, bds Gt. Barrington rd
Eva Miss, emp The Square Rigger, bds Gt. Barrington rd
John, (Santa) emp Miller Lime Co., h Gt. Barrington rd
Lena A. Miss, bds Gt. Barrington rd, P. O. W. Stockbridge
Cullen Margaret A. Miss, bds Albany
Mary E. Miss, emp Pittsfield, bds Albany
Curran Thomas L., farmer, h Alford rd, P. O. Housatonic, R.F.D.

DACEY GEORGE J. REV., pastor St. Patrick's R. C. Church, h Albany rd
Dalton Mary A. Miss, housekeeper, St. Patrick's Rectory, Albany, bds do
Daly John J., N. Y., N. H. & H. R. R., bds Albany
Minnie A. Miss, teacher, New York City, bds Albany
Patrick F., agt. American Ry. Express Co., State Line, h Lenox rd
Danahee—See Denhey
Davenport Elmer F., (Roxanna H.) rem to Thomaston, Conn.
Dean Beatrice Miss, tel. operator, W. Stockbridge, bds Stockbridge rd
Jessie Miss, bds Stockbridge rd
Lorenzo P., (Mary) farmer, h Stockbridge rd
Ralph M., laborer, bds Stockbridge rd
DeLear—see Dellea
Dellea Louisa A., widow Eugenie, h State Line rd
Frank, bds State Line rd
Guy, (Josephine A.) h State Line rd
Santino, laborer, bds State Line rd
Delmasso Belindo, (Rose) emp Deeley Lime Co., h off Gt. Barrington rd
Delmolino Azzio, (Corina) emp Town of W. Stockbridge, h Albany rd
Corina R. Miss, bds Albany rd
Costantino, (Grace) emp Granger Lime Co., h Albany rd
Felix, rem to Farnams
Fred, (Jyioranna) h Depot
Guilio, (Rosie) emp Town of W. Stockbridge, h State rd
Reno P., bds Albany rd
Steve, (Delina) rem to East Canaan, Conn.
Delsodato Joseph, (Mary) emp Deeley Lime Co., h Lenox rd
Denhey John W., (Florence) Supt. of Roads, W. Stockbridge, h State Line rd

Derigon George, (Erta) retired h Housatonic rd, P. O. Housatonic R.F.D.
Dillon Ida, widow Frank, bds Richmond rd
Mary B. Miss, librarian, bds Richmond rd
Dioli Charles R., (Frances) prop. West Stockbridge Bakery, h Lenox rd
Doherty Charles E., (Molly E.) Supt. of Schools, W. Stockbridge, Richmond, Egremont and Alford, h Main
Donnelly Alfred E., winter res., Daytona, Fla., summer res., Gt. Barrington rd, P. O. Housatonic R.F.D.
Mary B., widow John H., summer res, h Gt. Barrington rd, P. O. Housatonic
Doone James, (Emma) prop. Collins & Doone, Housatonic, h High, Housatonic, P. O. do
Doty Dora L. Mrs., teacher, Primary School, W. Stockbridge, h Richmond
Doughty William R., (Amy L.) h State rd
Doyle Peter E., (Eleanor F.) baggage master, emp N. Y., N. H. & H. R., h Richmond
Dresser Frederick H., rem to Richmond
DuBois Fannie L., widow William L., agt. N. E. Tel. & Tel. Co., h Stockbridge
Lucius E., (Elinor) emp N. E. Tel. & Tel. Co., bds Stockbridge
Dulgarian Hazel E., widow Dickran C., summer residence, h Albany rd
Dus Concetta M. Miss, emp Housatonic, bds off State Line rd
Gelindo, emp Chatham, bds off State Line rd
Lino, bds off State Line rd
Ricco, bds off State Line rd
Valentine, (Mary) h off State Line rd
Yolanda Miss, emp Lee, bds off State Line rd

ECCHER ANGELO J., emp Granger Lime Co., h Gt. Barrington rd, P.O. Housatonic
Jiordano, U. S. Navy, bds Gt. Barrington rd
Joseph, (Emma) h Gt. Barrington rd, P. O. Housatonic R.F.D.
Mary H. Miss, bds Gt. Barrington rd, P. O, Housatonic R.F.D.
Palma J. Miss, emp Gt. Barrington, bds Gt. Barrington rd
Edwards Bertrand C., (Marion) summer res., h Richmond
Charles L., h Main
Frances J. Miss, h Main
Eggleston Anna C., widow Benjamin O., artist, rem to Brooklyn, N. Y.

FADDING ARCHIBALD J., (Irene) farmer, h W. Stockbridge Center, P. O. State Line R.F.D.
Edith W., widow Archibald, h W. Stockbridge Center, P. O. State Line R.F.D.
Laughran E., (Gladys L.) rem to Florida
Faita Edward, bds off Railroad

FALLON FRANCIS A. & THOMAS P. FALLON,
West Stockbridge Public Market, Main,—See page 442

Fallon Francis A., (Marguerite) W. Stockbridge Public Market, h Lenox
John J., (Mary T.) car inspector at State Line, emp N. Y. N. H. & H. R. R., h Albany
John J. Jr., (Mary) rem to Pittsfield
Mary A. Miss, rem to Pittsfield
Thomas P., (Mary) W. Stockbridge Public Market, Main, h Stockbridge rd
Farr Joseph A., (Rosalie E.) h Gt. Barrington rd, P. O. Housatonic
Felter Frank, (Florence K.) towerman, emp B. & A. R. R. Co., h State Line, P. O. do
Ferguson Arletta E., widow Samuel, summer res, h Gt. Barrington, P. O. Housatonic R.F.D.
George E., lawyer, Flushing, N. Y. City, h Gt. Barrington rd, P.O. Housatonic R.F.D.
Ferrari Demonic, (Mary) laborer, h Richmond
Finney Leda M., widow Frederick, h Housatonic rd, P. O. Housatonic R.F.D.

Finsky Charles, bds High, Housatonic, P. O. do
First Congregational Church, West Stockbridge Center, supplied by pastors from other churches
Fontana Peter, h Gt. Barrington rd
Frana Antonio, emp Granger Lime Co., bds Main
Frank, (Ethel) groceries, Main, h do
Joseph, (Lena) h Gt. Barrington
French Anna, widow Robert D., h Alford n Housatonic rd, P. O. Housatonic R.F.D.
Charles, farmer, bds Alford rd, P. O. Housatonic R.F.D.
Frink George G., (Margaret A.) prop. Frank's Garage, Richmond, bds Richmond rd, W. Stockbridge

GAINEY MARGARET MISS, bds W. Stockbridge Center rd, P. O. State Line
William F., (Edna M.) h W. Stockbridge Center rd, P. O. State Line
William J., bds W. Stockbridge Center rd, P. O. State Line
Gannon John, (Daisy L.) brakeman, emp N. Y., N H. & H. R. R., h Richmond
Garvan Michael, (Edna) emp Miller Lime Co., h Gt. Barrington rd
Gaston Marshall E., (Edith A.) plumbing and heating, h Lenox
Gauthier Arthur, carpenter, bds Albany rd
Genari Joseph, (Mary) rem to Italy
Mary, widow Victory, h off Albany rd, n R. R.
Gennari Vasco, (Virginia) laborer, h Gt. Barrington rd, P. O. Housatonic, R.F.D.
Gennaro Albert B., emp C. C. C. Camp, bds Furnace Grounds
Angelo, bds Furnace Grounds
Jarvis, emp C. C. C. Camp, bds Furnace Grounds
Giovanni, (Theresa) emp Delley Lime Co., h Furnace Grounds
Giocomo—See Pieropan
Gollon Helen Miss, emp Monument Mills, bds High, Housatonic, P. O. do
Nora M. Miss, emp Monument Mills, bds High, Housatonic, P. O. do
Goodnough Lois Miss, housekeeper, Keresey's, bds State Line rd
Gould Lucy, widow Joseph H., bds Richmond
Graff Harriet H., widow Frank, summer res, h Gt. Barrington rd, P. O. Housatonic, R.F.D.
Grange Hall, Richmond n Main
Grangers Manufacturing Co., The, Albert J. Lovett, Pres.; W. E. Burst, Supt.; Agricultural Lime mfrs., office, depot; works n Gt. Barrington rd
Gromelsky Eleanor A. Miss, emp Monument Mills, bds High, Housatonic, P. O. do
Frances A. Miss, bds High, Housatonic, P. O. do
Joseph, (Mary) emp Monument Mills, h High, Housatonic, P. O. do
Sally B., bds High, Housatonic, P. O. do
Guarda Domenico, (Loralia) h Lenox rd, P. O. W. Stockbridge
Gross Andrew, laborer, h W. Stockbridge Center rd, P. O. State Line

HAINS EMERY G., (Rose) painter, h Gt. Barrington rd
Haley Richard P., bds State Line rd
Halstead Peter, bds Richmond rd, P. O. W. Stockbridge
Hamm Lillian J., widow Ernest H., h Gt. Barrington rd, P. O. Housatonic R.F.D.
Hardy Harlow T., (Anna) emp Keresey's, bds State Line rd
Mervin, emp Dr. Miller, bds State Line rd
Harris Joseph A., (Katherine) boarding house, off Railroad
Hastings Mary H., widow Charles H., h Lenox
Claud, bookkeeper, rem from town
Hill Benjamin, (Emma) section hand emp B. & A. R. R., h State Line, P. O. do
Floyd, emp C. C. C., bds State Line, P. O. do
Hillme Elizabeth Miss, bds W. Stockbridge Center rd, State Line P. O. R.F.D.
Walter F., h W. Stockbridge Center rd, P. O. State Line, R.F.D.
Hinman Grace Miss, h Richmond

Hitchcock Allison Miss, bds Housatonic rd, P. O. Housatonic R.F.D.
Floyd G., (Velma) summer res, h Housatonic rd, P. O. Housatonic R.F.D.
Virginia Miss, bds Housatonic rd, P. O. Housatonic R.F.D.
Hoch John, rem from town
Honeysett Tom C., (Erma) bds Richmond rd, P. O. W. Stockbridge
Howland William W., (Frances B.) supt. N. E. Lime Co., h Gt. Barrington rd
Hughes A. S. Mrs., summer residence W. Stockbridge Center rd, P. O. State Line, R.F.D.
Mary F. Miss, teacher emp New York City, bds W. Stockbridge Center rd, P. O. State Line, R.F.D.
Hunt William S., (Alice H.) carpenter, h Gt. Barrington rd, P. O. Housatonic R.F.D.
Hurley Kenneth, (Marjorie) h State cor Maple

JACKSON JOSEPH C., (Mary) truck driver, rem to North Adams
Janes Jessie B., widow George E., farmer, h Gt. Barrington rd, P. O. Housatonic R.F.D.
Walter F., (Blanche A.) emp B. D. Rising Paper Co., h Gt. Barrington rd, P. O. Housatonic R.F.D.
Jacquins Albert, laborer, bds Glendale rd, P. O. Housatonic R.F.D.
Herbert J., (Lorena A.) farmer, h Housatonic, P. O. do R. F. D.
Jastram Delphine A. Miss, stenographer and bookkeeper, emp Grangers Mfg. Co., bds Main
Geo. B. Jr., student, bds State
George D., (Ella B.) prop. Conklin Lime Co., Inc., Canaan, Conn.
Jennings Walter S., (Mary L.) emp Monument Mills, h Housatonic rd, P.O. Housatonic R.F.D.
Walter R. Jr., (Helena L.) bds Housatonic rd, P. O. Housatonic R.F.D.
Jeske John, (Mary) weaver emp Monument Mills, h High, Housatonic, P. O. do
Johnsom Augustus, emp Town, h Gt. Barrington rd, P. O. Housatonic R.F.D. c Alford rd
Johnson Catherine V. Miss, clerk, bds Albany
Frank C., retired, h Albany
Frank T., emp N. Y., N. H. & H. R. R., bds Albany
Harold J., bds Albany
Leo L., bookkeeper, emp Canaan, Conn., bds Albany
Rose K. Miss, bookkeeper, bds Albany
Thomas A., (Katherine) retired, h State Line rd
William J., (Marjorie A.) prop. West Stockbridge Tavern, h Stockbridge
Johnston David L., (Jeen B.) clerk emp Troy's Drug Store, Main, h Richmond rd
Jordan John B., (Nora B.) emp W. Stockbridge, h Gt. Barrington rd, n do
Joyner Sarah A. Miss, teacher, emp Gt. Barrington, h Water off Gt. Barrington rd, P. O. Housatonic R.F.D.
Judler Beatrice M. Miss, emp The Stone Mill, Main, bds Main n do
Fred E., (Margaret E.) emp Miller Lime Co., h Main
Junkins Frank A. Rev., (Marion S.) pastor, The Village Congregational Church, Main, h State off Maple

KASSON NEWTON A., (Ora L.) interior decorator, h Stockbridge
Keefe Francis, (Edna) rem to Gt. Barrington
Kelley Henry P., (Helen T.) emp G. E. Co., Pittsfield, bds Albany
Kelly Edmund, bds State Line, P. O. do
Kennifick Michael F., janitor, emp W. Stockbridge School, bds Stockbridge
Kent Etta Miss, rem to Pittsfield
John B., (Mary E.) rem to Pittsfield
Keresey Joseph J., milk and cattle dealer, h State Line rd
Richard D., farmer, State Line rd, bds State Line rd
Kerr Camilla Miss, summer res, h Stockbridge
Elizabeth T., summer res, h Stockbridge
Margaret Miss, summer res, h Stockbridge
Kettell Albert B. Rev., (Esther L.) rem to Shelburne Falls

Kickery Wyman W., (Cora) caretaker Silver Birch Camp, h W. Stockbridge Center rd, P. O. State Line
Kie Alice Miss, bds State Line rd
George A., (Mary A.) emp engine house, N. Y., N. H. & H. R. R., h State Line rd, P. O. State Line
William G., (Grace V.) emp B. & A. R. R., h off State Line rd
Kiley Allen G., rem to Chelsea
Jeremiah J., carpenter, bds State Line rd
John F., emp Troy's Garage, bds Albany
Mary, widow John, bds Main
Kilmer Ethel Miss, emp Monument Mills, bds Alford rd, P. O. State Line R.F.D.
Kinne Carrie E., widow Harvey O., bds W. Stockbridge Center rd, P. O. State Line R.F.D.
Leslie C., (Dorothy L.) R.F.D. mail carrier, h W. Stockbridge Center rd, P. O. State Line
Thomas M., rem from town
Kirk Mary Mrs., h Albany rd
Kitterman Roy M., (Carmellia) rem to Pittsfield
Klein Harold, bds State Line rd
Harry, (Virginia M.) school committeeman, h State Line rd
Kenneth J., bds State Line rd
Marion R. Miss, emp G. E. Co., Pittsfield, bds State Line rd
William, (Mary) fruit peddler, h State Line rd
Knobel Anna Miss, emp E. Martin, Gt. Barrington rd, bds do P. O. Housatonic
Korte John W., (Marjorie E.) emp Morris & O'Connell, Pittsfield, h Albany
Saide, widow William C., rem to Pittsfield
Kragel Elmer E., (Maud P.) upholsterer, h Stockbridge
Kratt Charles, (Katherine) chairman Cemetery Committee, h State Line rd
Charles H., laborer, bds State Line rd
Frederick J., emp A. W. Baldwin & Co., bds State Line rd
Krause Althea Miss, rem to Lee

LA BONNE JOSEPH, (Cordelia) rem to Housatonic
Rita Miss, rem to Housatonic
Royal T., bds Housatonic
Lamont Mabel E. Miss, bds Richmond
La Mudge Donald H., (Emma E.) prop. oil business, h High St., Housatonic P. O. do
Woodrow A., emp Interlaken, bds High, Housatonic
Lee Lime Corporation, Gt. Barrington rd
Lehman Lena B. Mrs., teacher emp Detroit, h Gt. Barrington rd, P. O. Housatonic R. F. D.
Libardi Guiseppi, (Rosie) emp Deeley Lime Co., h off Gt. Barrington rd
Mary R. Miss, bds off Gt. Barrington rd
Libardo Carlo, (Anna) emp B. & A. R. R., n State Line n New York State
Lindgren Carl, (Annette) summer res., The Hilltop House, Stockbridge, winter res., Brooklyn, N. Y.,
Linsky Evelyn M. Miss, bds High, Housatonic, P. O. do
Fredrich C., emp Miller Estate, Interlaken, bds High, Housatonic, P. O. do
Rose, widow Fred, emp Gt. Barrington, h High, Housatonic, P. O. do
Lionetti Susan J. Mrs., h Gt. Barrington rd
Lockwood Frank L., (Ida M.) farmer, h Gt. Barrington rd, P. O. Housatonic R.F.D.
Loomis George W., h Lenox rd
Lord Herbert E., emp Keresey's, h State Line rd
Losty Maud Miss, h Main
Louison Alfred E., (Mary L.) laborer, h High, Housatonic, P. O. do

MAC QUEEN IONE CHOATE, widow Walter, h Stockbridge rd
Magner Charles M., (Helen V.) emp G. E. Co., Pittsfield, h State
Malumphy Elizabeth Miss, music teacher and organist, St. Peter's Church, bds High, Housatonic, P. O. do
Ellen D. Miss, h High, Housatonic, P. O. do

Malumphy Michael L., h High, Housatonic, P. O. do
Mangoni Richard, bds State Line rd
Marchetto Antoinette Miss, bds off Gt. Barrington rd.
Joseph, (Lucy) emp Deeley Lime Co., h off Gt. Barrington rd n do
Marin Mary Mrs., bds State Line rd
Marpe Walter A., (Marie K.) summer residence, W. Stockbridge Center rd, P. O. State Line R.F.D.
Martin Alfred W., bds High, Housatonic, P. O. do
Edmund, (Ramee) summer res., Gt. Barrington rd, P. O. Housatonic
Mary Miss, bds High, Housatonic, P. O. do
William J., (Nina R.) emp Monument Mills, h High, Housatonic, P. O. do
Marzotto Tarcisio, (Diletta) h Maple
Mastero Agnes Miss, bds Main
Joseph, bds Main
Masiero John J., emp R. Masiero, bds Main
Renaldo, (Angela M.) groceries and fruits, also ice cream parlor, Main, h do
William, clerk emp Troy's Drug Store, bds Main
Matson Ralph M., (Etta) prop. gas station, h Gt. Barrington rd, P. O. Housatonic
McAllister Eleanor Miss, rem to New York City
McCarthy Patrick J., h State Line rd
McCarty Garrett T., (Martha B.) emp W. S. Marble Co., h Albany
John, h State Line rd
Thomas E., (Katherine T.) emp Miller Lime Co., h Albany
McCurrach Sande, bds "Stone Mill", Main
McDermott Harold D., (Bertha) emp N. Y., N. H. & H. R. R., bds Richmond rd, P. O. W. Stockbridge
James L., h Richmond
McFarland George A., (Margaret) clerk, State Line depot, h State Line, P. O. do
George A., bds State Line, P. O. do
McHugh Patrick J., (Bertha) emp Monument Mills, h High, Housatonic, P. O. do
McNamara Arthur M., rem to Richmond Furnace
John H., (Katherine B.) emp Town of West Stockbridge, h Albany
John E., laborer, bds Albany
Ruth K. Miss, bds Albany
McNeil Frederick F., (Annie) h Richmond
McQuillan John P., (Elizabeth M.) summer res., Stockbridge rd, winter res., Brooklyn, N. Y.
Menegoni Atilio, (Ida) laborer, h State Line rd
Josephine E. Miss, bds State Line rd
Merci Tranquillo, bds off Gt. Barrington rd
Mettler Bessie Miss, nurse, summer res, h Stockbridge
Miller Clifford L., (Laura) mfg. Building and Agricultural Lime, Gt. Barrington rd, res Claverack, N. Y.
Milligan Daniel, bds W. Stockbridge Center rd, P. O. State Line
Lillie W., widow Charles G., h W. Stockbridge Center, P. O. State Line, R.F.D.
Mongovan John F. Rev., pastor St. Patrick's Roman Catholic Church, rem to Williamstown
Moore James B., bds Stockbridge rd
James C., (Mildred B.) summer res, Stockbridge, winter res, Bridgeport, Conn.
Morandi Charles, (Isabel M.) emp N. Y., N. H. & H. R. R., h Gt. Barrington rd
Tony, (Lena) rem to Alford
Mullens Jos., emp B. & A. R. R., State Line depot, h off State Line rd
Helena A. Miss, bds off State Line rd
Mary J. Miss, dressmaker, bds off State Line rd
Michael, h State Line rd
Owen, farmer, bds State Line rd
Murphy John J., emp B. & A. R. R., bds State Line in N. Y. State, P. O. State Line, Mass.

Murphy Love F. Miss, bds State Line in N. Y. State, P. O. State Line, Mass.
Nellie A. Miss, bds State Line in N. Y. State, P. O. State Line, Mass.
Timothy, (Margaret) car inspector, emp B. & A. R. R., h State Line, in N. Y. State, P. O. State Line, Mass.
Murray Edward, (Dorothea) summer res, h Alford rd off West Stockbridge Center rd, P. O. State Line R. F. D.
Joseph M., bds State Line rd
Mary A. Miss, h Stockbridge rd
William J., (Edith M.) emp Town of West Stockbridge, h State Line rd

NAUEN OTTO DR., summer res., Austerlitz rd, P. O. State Line R.F.D.
Naylor James B., laborer, h Stockbridge
Negrini Oronzio, (Rena R.) emp Miller Lime Co., h Gt. Barrington rd
Nesse Nicholas, emp Grangers Mfg. Co., bds Gt. Barrington
New England Lime Co., Rockdale Branch, William W. Howland, supt; main office, Adams, Mass.
England Tel. & Tel. Co., Mrs. Fannie L. Du Bois, agt., Stockbridge
York, New Haven & Hartford Railroad, Peter F. Brahier, agt., West Stockbridge Depot; G. B. Van Valkenburg, agt., at State Line
Newell Addie B., widow A. B., summer res., h Housatonic rd, P. O. Housatonic
Norton James H., (Martha S.) rem to Monterey
John T., laborer, emp Baldwin Farm, bds off State Line rd, P. O. State Line R.F.D.

ODELL CALVIN, (Etheliene) emp Baldwin Farm, h State Line rd
Olander Stanley, (Mary) rem to Housatonic
Olds Amos, (Nina L.) emp Monument Mill Co., h Housatonic rd, P. O. Housatonic R.F.D.
Hillis A., (Mildred) emp Monument Mills, bds Housatonic rd, P. O. Housatonic R. F. D.
Osgood George, (Josephine W.) summer res., State Line rd

PANZERI ALEO, (Livia) farmer, h Albany rd
Allesandro, (Lorena) h Albany
Carlo, (Lucy) farmer, h Albany rd in Richmond, P.O. W. Stockbridge
Joseph, (Mary) emp Deeley Lime Co., bds Albany rd n Richmond
Martina, bds Albany rd
Mary Mrs., bds Albany rd n cemetery, P. O. W. Stockbridge
Patterson John D., (Mary R.) tower man, B. & A. R. R., State Line, h State Line
Russell J., engineer, bds State Line, P. O. do
Pautot Emile, h High, Housatonic, P. O. do
Marcel, (Bertha V.) h High, Housatonic, P. O. do
Pearce Floyd A., (Ruth H.) emp Miller Lime Co., h State cor Maple
Pegorari Zuivino, (Mary J.) mason, h Gt. Barrington rd
Prendergast Edward D., emp Pittsfield, bds Richmond
John, (Florence) h off Albany rd n State Line rd
Patrick J., (Mary) section foreman, emp N. Y., N. H. & H. R. R., h Richmond
Pericolosi Angela Mrs., bds off Main, P. O. W. Stockbridge
Donato, painter, bds off Main
Perry Chas. H., rem to Lexington
Robert N., rem to Lexington
Persing William E. Dr., (Dorothy N.) office Main, h do
Pettit Fabyan V., (Evelyn C.) farmer, h Alford rd, P.O. Housatonic R.F.D.
Martha Miss, bds Alford rd, P. O. Housatonic R.F.D.
Phelps Roselind R., widow Sanford, bds Pixley Hill, P. O. Housatonic
Phillips Gertrude A., widow Arthur L., h Alford rd, P. O. Housatonic
Lewis F., bds Alford rd, P. O. Housatonic, R.F.D.
Pieropan Dante, (Dominica) emp Grangers Lime Co., h Richmond
Giacono, laborer, bds Furnace Grounds
Guiseppi, (Margaret) h Maple
Lucy Miss, bds Maple
Serio, emp Grangers Lime Co., bds Moscow rd

Pilisari Regina, widow John, rem to Richmond
Pixley Chester L., (Marian R.) h Gt. Barrington rd
Edward A., (Anna F.) mechanic emp Town of W. Stockbridge, h Main
Harry B., (Matilda S.) h Cross rd, State Line, P. O. W. Stockbridge
Kenneth H., trucking, bds Cross rd, S ate Line, P. O. W. Stockbridge
William E., rem to Springfield
Pleasant Viola J., widow Edward, maid emp A. Tomberg, State Line rd, bds do
Plummer Katherine Mrs., h Albany
Porter Janette Miss, bds Alford rd, P. O. Housatonic
Post Office, Main, Michael E. Troy, postmaster; Miss Katherine Johnson, assistant, at West Stockbridge; Joseph Callahan, postmaster at State Line
Potter Marjorie F. Mrs., mgr. "Stonemill", Main, h Main
Orrin J., (Anna C.) laborer, h Alford rd bey W. S ockbridge Center n State Line
Powell Alice I. Miss, teacher, bds State Line rd
John J., (Clara) cooper, emp International Cooperage Co., h State Line rd
Prendergast—See Pendergast
Prentiss Melville C., laborer, bds Gt. Barrington rd
Prior Camilla E. Miss, student, bds State
Proper Mary E. Miss, bds Gt. Barrington rd
William E., bds Gt. Barrington rd
Ptak Chester J., (Bernice T.) h High, Housatonic, P. O. do
Putorick Stanley, (Alice) emp Monument Mills, h High, Housatonic, P. O. do
Walter H., bds High, Housatonic, P. O. do
William, emp Monument Mills, bds High, Housatonic, P. O. do

RANDOLPH LEWIS F., (Marion S.) shipping clerk, h Gt. Barrington rd, P. O. Housatonic R.F.D.
Ranzoni Joseph, rem to Lee
Raspuzzi Lillian M., bds Alford rd, P. O. Housatonic
Louis Jr., farmer, bds Alford rd n Housatonic rd, P.O. Housatonic R.F.D.
Mario J., bds Alford rd n Housatonic, P. O. Housatonic R.F.D.
Norma Miss, bds Alford rd n Housatonic, P. O. Housatonic R.F.D.
Virginia, widow Louis, h Alford rd n Housatonic rd, P. O. Housatonic R.F.D.
Rathbun Fred W., (Florence M.) auto mechanic, emp Brown Motor, Inc., 184 South, Pittstfield, h State Line rd
Ray Alice J. Miss, summer res, h Main
Anna Miss, summer res, h Main
Reinke Herman Rev., summer res., Pastor, New York City, h W. Stockbridge Center rd, P. O. State Line, R.F.D.
Reynolds Elmer, bds Richmond rd, P. O. W. Stockbridge
Ring Patrick J., (Ida M.) painter and paper hanger, h State Line rd
Walter J., painter and paper hanger, bds State Line rd
Roberts Cecil J., (Etta G.) milk dealer and farmer emp Baldwin's Farm, h off State Line rd, P. O. State Line
Charles W., (Mary E.) farmer, h W. Stockbridge Center rd, P. O. State Line R.F.D.
Kenneth E., bds W. Stockbridge Center rd, P. O. State Line R.F.D.
Marjorie E. Miss, secretary emp Troy's Garage, bds W. Stockbridge Center rd, P. O. State Line R.F.D.
Raymond W., bds W. Stockbridge Center rd, P. O. State Line, R.F.D.
Willard D., (Evelyn) rem to Gt. Barrington
Robinson George R., (Sarah R.) prop. Card Lake House, h do
Rodeck William, emp Miller Lime Co., h off Gt. Barrington rd
ROOT GEORGE R., (Cora M.) plumbing and heating, Main, h Richmond
Rosa Francisco, laborer, bds Railroad
Ross Allen B., carpenter, bds Furnace Grounds
Rouelle Raymond A., (Laura H.) contractor, h State

Rouhier August V., (Margaret L.) farmer, h High, Housatonic, P. O. do
Roviaro Amelia Miss, housekeeper, bds Furnace Grounds
Antonio, (Angela) laborer, h Furnace Grounds
Lino, rem to Rhode Island
Royal Scarlet Store, Richard Battistoni, prop., Main
Runnals Ernest, (Nellie) emp Monument Mills, h High, Housatonic, P. O. do

SALVAS ARMAND A., (Armande T.) emp Keresey's, h Baker
Salvi James J., (Alice R.) truckman, bds off Albany
Sanconato—See Zanconato
Sandrini Ricco, emp Grangers Lime Co., h Gt. Barrington rd
Santolin Mario, (Edith) emp Miller Kime Co., h Railroad
Sartiori Antonio, (Lena R.) farmer, h Richmond rd
Schierloh Albert, (Florence) carpenter, h Austerlitz rd, P. O. State Line, R.F.D.
Robert J., (Jean) contractor, h Austerlitz rd, P. O. State Line, R.F.D.
Schilling Albert V., (Marguerite R.) h Gt. Barrington rd
Fred L., (Anna E.) section foreman, B. & A. R. R., h State Line rd
Schmid John H., attorney, New York City, (summer res.) Maple Hill, off W. Stockbridge Center rd, P. O. State Line R.F.D.
Scholtz Evi C., bds W. Stockbridge Center rd, P. O. State Line
Warner J., (Doris T.) farmer, h W. Stockbridge Center rd, P. O. State Line R.F.D.
Seigel Edward, (Ella) emp Berk. N. Y. Overnight Ex., Gt. Barrington, h Gt. Barrington rd, P. O. Housatonic
Selva Frank M., (Teresia) emp Miller Lime Co., h Cross rd off Albany
Seneco—See Sinico
Shaw Fred C., (Margaret F.) rem to Springfield
Marcus N., (Frances C.) h Cobb rd, P. O. Housatonic R.F.D.
Sheerin Mary A. Miss, teacher, Pittsfield, h "The House Beside the Road", Main
M. Elizabeth, widow John P., h Main
Winthrop F., (Electa C.) emp Troy's Garage, h Albany
Shields Elizabeth F. Miss, bds State Line
Thomas F., conductor, emp N. Y., N. H. & H. R. R., bds State Line
Silver Birch Camp, Morris Goomitz, director, h Alford rd, P. O. State Line R.F.D.
Frank M., (Theresa M.) h off Albany rd n State Line rd, P. O. W. Stockbridge
Silvernail Ernest W., bds W. Stockbridge Center rd, P. O. State Line
Henry S., (Lillian I.) farmer, h W. Stockbridge Center rd, P. O. State Line
Marvin E., farm helper, bds W. Stockbridge Center rd, P. O. State Line
Simonelli Domenico, emp Tobey Lime Co., h Gt. Barrington rd
Simpson George A., summer res, h Gt. Barrington
Sinico Albert, (Angela) emp Deeley Lime Co., h off Gt. Barrington rd
Anna, widow William, h Lenox rd
Antonio L., (Palma) rem to Housatonic
Ottorino, emp Miller Lime Co., h Lenox rd
Skorput Peter, (Pauline) emp Miller Lime Co., h Gt. Barrington rd
Smachitte Joseph, (Rosie) h Maple
Smachetti Antonio, (Mary) laborer, emp Tobey Lime Co., h State Line rd
Smith Burton A., (Florence) farmer, h High, Housatonic, P. O. do
Chauncey P., (Florence) emp B. & A. R. R., h State Line
Eugene R., bds Alford rd, P. O. State Line R.F.D.
John Pomeroy, (Jennie M.) farmer, h W. Stockbridge Center rd, P.O. State Line
Mary E. Mrs., h State Line rd
Nena Miss, bds W. Stockbridge rd, P. O. State Line
Raymond C., (Myrtle E.) rem from town
Raymond E., farmer, bds W. Stockbridge Center rd, P. O. State Line
Snelham John, h Gt. Barrington rd
Spear Emma B., widow William H., h State Line, P. O. do
Spencer Anne Miss, bds Water off Gt. Barrington rd, P. O. Housatonic
Clarence G., (Helen A.) summer res., Water off Gt. Barrington rd, P. O. Housatonic

Spencer Clarence V., farmer, h Gt. Barrington rd
Walter B., (Hattie S.) retired conductor, h Gt. Barrington rd
Springstube Charles W., bds Alford rd, P. O. State Line R.F.D.
Ethel M. Miss, bds Alford rd n Four Corners, P. O. State Line R.F.D.
George, farmer, bds Alford rd, P. O. State Line R.F.D.
John D., bds Alford rd, P. O. State Line
William, bds Alford rd, P. O. State Line
Minnie, widow Henry, h Alford rd, P. O. State Line R.F.D.
Stacklen Maurice, h Alford rd, P. O. State Line
State Line House, Miss Love F. Murphy, prop., State Line in N. Y. State
Line Parish Hall, at State Line
Line Post Office, Joseph Callahan, postmaster
Sternfield Raphael, (Helen) director Crane Lake Camp, State Line rd, h do
Stevens Almira E. Miss, stenographer, bds Lenox
Frank A., (Mabel C.) rem to Pittsfield
Harold W., (Margaret H.) state district health officer and medical director, Berk. Health District, office Gt. Barrington, h Stockbridge rd n Main
James A., rem to Pittsfield
John C., (Lillian M.) painter, h Lenox
Richard S., (Mabel D.) emp Fred White, Egremont, h High, Housatonic, P. O. do
Stickles Carl, caretaker, Alford Brook Club
Fred H., farmer, h Alford rd, P. O. State Line R.F.D.
Stockbridge Frank Parker, (Bertha) rem to Philadelphia
Jannette Miss, rem to Philadelphia
Stone Mill Antiques, Main
St. Patrick's Roman Catholic Church, Rev. George J. Dacey, pastor
Streeter William, rem from town

STROUT REALTY AGENCY, Frederick C. Tobey, Stockbridge n Main—See p 440

Strong Francis M., (Ida) emp A. W. Baldwin & Co., h Gt. Barrington rd
Sullivan Johanna O. Miss, music teacher, rem to Housatonic
Julia Miss, rem to Housatonic
Lucy G. Miss, stenographer, rem to Housatonic, P. O. do

TAYLOR ELIZABETH MISS, prop. Cote, Deniege Kennels, bds W. Stockbridge rd, P. O. W. Stockbridge
Teare Julia I. Miss, bds Stockbridge
"The House Beside the Road", prop. Mary E. Sheerin, Main, h do
Thompson Thomas H., (Harriet) rem from town

TOBEY FREDERICK CLINTON, (Annie D.) E. A. Strout Farm Agency, Real Estate and Insurance, h Stockbridge—See page 440

TOBEY LIME CO., THE, John Deeley, Jr. Pres. works and office, Gt. Barrington rd

Togini Battista, (Angela) laborer, h off Railroad
Tomberg Aaron, (Saedie) summer res., h State Line rd
Thelma Miss, summer res, State Line rd
Tonilino John, emp Keresey's, h Baker
Tonini Angelo, emp Grangers Lime Co., h Lenox rd
Chester W., (Elizabeth M.) emp Richmond, h State Line rd
John, (Mary) teamster and farmer, h Albany rd
J. Richard, (Harriet L.) rem to Richmond
Tracy Joseph D., h off Alford rd n Cobbs' P. O. Housatonic, R.F.D.
Margaret E. Miss, bds off Alford rd n Cobbs', P. O. Housatonic R.F.D.
Marion F. Miss, summer res., bds Gt. Barrington rd

TROY GARRETT F., (May), auto garage, repairs, supplies and autolivery, rent cars always ready, also filling station, insurance, also deputy sheriff, Notary Public, h Albany—See page 440
Johanna Miss, bds Lenox rd, P. O. W. Stockbridge
John J., (Genevieve R.) clerk, emp Troy's Garage, h State Line rd
Loretta L. Miss, teacher, W. Stockbridge School, bds Lenox rd

TROY MICHAEL E., Postmaster at W. Stockbridge also druggist, insurance, Main, bds Lenox rd —See page 440
Alice E., widow Michael R., h Lenox rd
Tucker Earl I., (Beulah E.) farmer and teamster, h Alford bey W. Stockbridge Center, P. O. State Line, R.F.D.
Harriet A. Miss, bds W. Stockbridge Center, P. O. State Line R.F.D.
Timothy C., laborer, bds Alford rd
Tuneff Anastas, (Rena) watchmaker, bds Albany rd
Jordan, (Mary) watchmaker, h Albany rd

UNION CHAPEL, at State Line, supplied by pastors from other churches, trustees: Fred Schilling, J. D. Patterson, Chauncey Smith
Upright George E., (May) emp Berk.-N. Y. Overnight Express, Gt. Barrington, h Gt. Barrington rd, P. O. Housatonic R.F.D.
Florence E., widow John T., h Gt. Barrington rd, P. O. Housatonic R.F.D.

VABER ELIZABETH, widow John M., h Main
Louis F., (Mildred A.) emp Stockbridge, h Stockbridge
Valesinia Lena A. Miss, reg. nurse, bds State Line rd
Van Buskirk Charles R., (Emma E.) h State Line rd
Van Deusen Carl, (Amelia) emp Granger Lime Co., h Furnace Grounds
Clarence J., (Amelia B.) h Main
George F., farmer, h Furnace Grounds
Van Horn Bertha, widow Henry, h Maple
Dan L., emp A. W. Baldwin & Co., bds Maple
Vendrely Jules, (Adele) emp Monument Mills Co., h High, Housatonic, P. O. do
Verchot Albert, (Florence M.) h State Line rd off Main
Peter, (Emma) laborer, h State rd off Main
William, (Camilla) laborer, h Maple
Viola Ameila V. Miss, bds Maple
Anthony G., laborer, bds Maple
John M., (Angelica) farmer, h Maple
John M. Jr., laborer, bds Maple
Joseph, bds Maple

WALKER ROBERT O., summer residence, Alford rd, P. O. State Line R.F.D.
Walsh Margaret M. Miss, bds State Line rd
Wamback Everett F., truck driver, bds Gt. Barrington rd, P. O. Housatonic R.F.D.
George, (Elsie M.) laborer, bds Gt. Barrington rd, P. O. Housatonic R.F.D.
Welch Mary A. Miss, h Albany rd
Wellington Charles E., (Julia) emp "Gypsy Moth", h High, Housatonic, P. O. do

WEST STOCKBRIDGE PUBLIC MARKET, Francis A. and Thomas P. Fallon, meat and provisions, Main—See page 442
Wheeler Frederick, emp W. J. Scholz, West Stockbridge Center rd, P. O. State Line, bds do
Hosea G., rural mail carrier, bds Albany
Malcolm F., (Charlotte M.) prop. grocery store, Pittsfield, h State rd
White Charles E. Rev., (Margaret) pastor, Congregational Church, rem from town
Whitehead John W., h Main
Williams Agnes, widow Elisha, bds Stockbridge
Beatrice Mrs., h Stockbridge
George W., h Gt. Barrington rd, P. O. Housatonic R.F.D.
L. C. Mrs., h W. Stockbridge
Wilson Elsie Miss, rem to New York City
Frank S., (Sarah O.) emp Miller Lime Co., h Lenox
Harold W., rem to Poughkeepsie, N. Y.
Ida M. Miss, rem to New York City
Elizabeth, widow James, h Albany rd n cemetery

Wixsom Charles W., (Jennie) retired, h Stockbridge
Woodbridge Dudley F., (C. Louise) cooper, emp Miller Lime Co., h Albany
Woodford Elizabeth Mrs., rem to Alford
John B., farmer, rem to Alford

ZANCONATO ANGELO, (Irene) emp N. Y., N. H. & H. R. R., h State Line rd
Attilio, (Mary A.) laborer, bds State Line rd
Felice, (Julia B.) shoe store also repairing, Main, h do
Guerrino J., bds State Line rd
Mario F., bds State Line rd
Vosco F., (Helen L.) bds State Line rd
Zerbato Angelo V., (Marguerite) insurance agent, rem from town
Zompero Paollo, h off Gt. Barrington rd
Zorzanello Joseph, in U. S. Navy, bds Lenox rd, P. O. W. Stockbridge
William, (Beanca) h Lenox rd

West Stockbridge Business Directory

American Railway Express, Peter F. Brahier, agt., West Stockbridge; Patrick F. Daly, agt., at State Line
Baldassarre Sam F., barber, Main
BALDWIN ARTHUR W., grain, coal, stoves, sheet iron and copper, hardware, agricultural implements, fertilizers, paints, oils, lumber, Railroad
Baldwin Charles H. & Sons, mfrs. of extracts, Railroad n Main
BARTLETT WILLIAM W., plumbing, steamfitting, heating, tinning, etc., Railroad
BATTISTONI RICHARD, dry goods, groceries and general store, real estate and insurance, also Notary, Main
CALLAHAN GEORGE F., real estate and insurance, Main
Card Filling Station, Good Gulf Gasoline, Frank E. Card, prop., Housatonic rd, P. O. Housatonic R.F.D.
CARD LAKE HOUSE, George E. Robinson, Main
CONKLIN LIME CO., INC., George D. Jastrom
Deeley Lime Co., John F. Deeley, pres. and gen. mgr., office and works, Great Barrington rd
Frana Frank, groceries, Main
Gaston Marshall E., plumbing and heating
GRANGER MANUFACTURING CO., office n depot
Keresey Joseph J., cattle dealer, dairy farmer, State Line rd
Malumphy Elizabeth Miss, music teacher, High, Housatonic, P. O. do
Masiero Renaldo, groceries and fruits, Main
Matson Ralph M., gas filling station, Great Barrington rd
Miller Lime Products Corp., mfr. building and agricultural lime, Gt. Barrington
Mullen Mary Miss, dressmaker, State Line rd
New England Lime Co., West Stockbridge Branch, William W. Howland, Supt., Main Office, Adams, Mass.
New York, New Haven & Hartford Railroad, Peter F. Brahier, agt., West Stockbridge., State Line
POST OFFICE, West Stockbridge, Michael E. Troy, Postmaster; Katherine Johnson, assistant, Main; State Line, Joseph Callahan, postmaster
Ring Patrick J., painter, paper hanger, State Line rd
ROOT GEORGE R., plumbing and heating, Main
Royal Scarlet Store, groceries, Richard Battistoni, prop., Main
Roberts Cecil J., milk dealer and farmer, W. Stockbridge Center rd
State Line House, Miss Love F. Murphy, State Line
Stevens John C., painter, Lenox rd
STROUT E. A. FARM AGENCY, F. C. Tobey, Stockbridge—See page 440
Sullivan Johanna O. Miss, music teacher, High, Housatonic, P. O. do
THE TOBEY LIME CO., John F. Deeley, Pres.
TOBEY FREDERICK C., E. A. Strout Farm Agency, real estate and insurance, Stockbridge—See page 440

TROY, GARRETT F., auto garage, repairs, supplies, auto livery and filling station, also insurance and Deputy Sheriff, Albany rd
TROY GARRETT F., Deputy Sheriff, Notary Public, real estate and insurance, filling station, auto livery, garage supplies and repairing, Albany—See page 440
TROY MICHAEL E., druggist, insurance, also Notary Public, Main—See page 440
TROY MICHAEL E., postmaster, also druggist and insurance, Main—See page 440
Tuniff Jordan, watchmaker, office Albany rd
WEST STOCKBRIDGE PUBLIC MARKET, Main—See page 442
Zanconato Felice, shoe store and repairing, Main

NOTARY PUBLIC

Battistoni Richard, Main
Troy Garrett F., Albany
Troy Michael E., Main

West Stockbridge Town Officers

Election First Monday in February

Clerk—Winthrop F. Sheerin
Treasurer—Winthrop F. Sheerin
Board of Health—Dr. William Persing, chairman, John J. Patterson, secretary, Garrett McCarty.
Public Welfare—David L. Johnson, chairman, Charles Magner, secretary, Mary Ring.
Auditor—Francis A. Fallon.
Tax Collector—Dudley F. Woodbridge.
Constables—Augustro Balestro, Archibald Fadding, Walter Ring, John MacNamara, and Louis Vaber.
Board of Registrars—Town Clerk and Board of Selectmen.
Tree Warden—John McNamara.
Assessors—Fabyan V. Pettit, chairman; John J. Powell, secretary, John Corbett.
Selectmen—Chairman, Marshall E. Gaston; secretary, Guy Dellea, Joseph J. Keresey.
Cemetery Commissioners—Charles Kratt, Chairman, Archibald Fadding, secretary, Frank Lockwood.
Fire Chief—Garrett F. Troy.
Sealer of Weights and Measures—William Mascrio.
Moderator—Fred C. Tobey.

Schools

Committee—Rev. George Dacey, chairman, Erina Negrini, secretary, Harry Klein.
Superintendent—Charles E. Doherty.

Library

Trustees—Miss Delphine Jastram, chairman, Mrs. Laura Rouelle, secretary, Mrs. Louise Battistoni.
Librarian—Miss Mary B. Dillon.
Open Wednesdays 4 to 6 p. m., Saturdays 4 to 6 p. m.

Churches

St. Patrick's Roman Catholic Church
Albany Street

Sunday Services—8.30 and 10.30 a. m. Sunday School after mass. Rev. George J. Dacey, Pastor; Organist, Miss Mary A. Fallon; Sexton, Michael G. Troy.

Congregational Church
Main Street

Rev. Frank A. Junkins, Pastor. Sunday Services 11.00 a. m. and 7.30 p. m. Sunday School 10.00 a. m.

First Congregational Church
West Stockbridge Center

Supplied by pastors from other churches. Services, 2.00 p. m. Sunday School, 1.00 p. m.

Union Chapel
State Line

Supplied by Pastors from other churches. Trustees, Fred Schilling, J. D. Patterson, Chauncey Smith.

Societies

Eastern Star
Meets 1st and 3rd Tuesday Evening at Masonic Hall, Main

Matron, Mrs. Dorothy Berg; Patron, Edward C. Bartlett; Associate Matron, Mrs. Eleanor DuBois; Associate Patron, Arthur W. Baldwin; Secretary, Mrs. Dorothy Kinney; Treasurer, Mrs. Ella Jastram.

Ladies' Aid Society of State Line

President, Mrs. Florence S. Bailey; Vice President, Mrs. Florence K. Felter; Secretary, Mrs. Mary Patterson; Treasurer, Mrs. Dorothy L. Kinne.

Ladies' Aid Society of West Stockbridge
Meetings called Thursdays at home of Members

President, Mrs. Marion Junkins; Vice President, Mrs. Ethel Bissell; Secretary and Treasurer, Mrs. Edith L. Baldwin.

Wisdom Lodge F. & A. M., West Stockbridge

Regular Communications A. D. held in Masonic Hall, Main, Thursday, on or before the full moon at 7.30 p. m.

Annual Meeting for Election of Officers in August.

Officers A. L., 5919

Walter F. Janes, W. M.; Harold Fairfield, S. W.; Walter Janes, J. W.; David L. Johnston, Treas.; William W. Bartlett, Sec'y; J. Pomeroy Smith, S.D.

West Stockbridge Grange

Meets Grange Hall, Richmond Street, First and Third Fridays each month

Master, Mrs. Blanche Janes; Lecturer, Mrs. Dora Doty; Secretary, Mrs. Eleanor DuBois; Treasurer, James C. Foley.

CAMPS

Crane Lake Camp for Boys

Raphael Sternfield, director. State Line rd.

Silver Birch Camp

Morris Goomitz, director, Alford rd. P. O. State Line R.F.D.

Cemeteries

Cemetery Commissioners—Charles Kratt, Archibald Fadding, Frank Lockwood.

Town Cemetery—Charles Kratt, Sexton.

Catholic Cemetery—Jeremiah F. Kiley, Sexton.

WINDSOR DIRECTORY

ADAMS GEORGE W., emp Messenger's Garage, Dalton, h Berkshire Trail
Elnora, widow Martin V., rem to Northampton, Mass.
Helen D. Mrs., rem to Pittsfield
Arnold Gurdon C., (Rose) farmer, h Allenville, P. O. West Cummington
Atherton Walter, (Grace T.) h "Highlawn", Berkshire Trail

BALL ETHEL, widow Lucien, rem to Dalton
Bartlett Henry, rem to North Adams, Mass.
Bates Viva L. Miss, teacher, Crane Community School
Bator Stanley, (Florence) truckman, h East Windsor rd, P. O. Windsor
Beaumann Augustus J., (Lida) farmer, h Peru rd
George H., rem to Dalton
Bird Frederick F., (Dorothy) farmer, h Bush, P. O. West Cummington
Bishop Thomas A., (Clara) rem to Dalton
Bolt Ernest A., retired, h Patterson rd, P. O. Windsor
Bowman Fred G., (Mary W.) sawmill, h East Windsor rd
Bradford Alice Miss, teacher, Crane Community School
Brookvale Farm, Alan Limburg, prop., Peru rd
Brown Dorcas Miss, housekeeper, h Berkshire Trail, P. O. Windsor
Budd Arthur D. Col., (Helen G.) ret. Army Officer, Berk. Trail, P.O. Windsor
Bump Harry J., emp Pebble Brook, Berkshire Trail, bds do
Burgess Fred, (Lena M.) farmer, h LaFlash rd, P. O. West Cummington
Bush Myrtle, widow Archie, rem to Dalton

CADY DENNIS A., (Bertha M.) sawmill, h River rd, P. O. Windsor
Carbin John A., (Dorothy) farmer, h East Windsor rd, P. O. Windsor
Carey Eugene E., (Irene) farmer, h Bush rd, P. O. West Cummington
Carter William E., (Jean) supt. Brookvale Farm, Pearl rd, h do
Chamberlain Alfred, laborer, bds Adams rd, P. O. Windsor
Charles, farmer, h Adams rd, P. O. Windsor
Church Congregational, Rev. Euphemia Drysdale, Berkshire Trail
Clapper Jason W., (Blanche M.) emp Col. A. D. Budd, h High st. ext., Windsor
Colby William E., retired, h Berkshire Trail, P. O. Windsor
Collins Edgar A., rem to Tewksbury, Mass.
Converse Eugene D., (Alice E.) carpenter, h Bates rd, P. O. Windsor
Crane Winthrop M. Jr., (Ethel E.) sum. res., "Mt. Pleasant", P.O. Dalton
Curtis Mortimer, (Cora) h Bush rd, P. O. Cummington

DALTON AND CUMMINGTON STAGE LINE, Harry Streeter, prop.; Leaves Dalton 10.00 a. m., Windsor 10.30, 11.45 a. m.
Dasatti Henry, (Beatrice) emp "Friendship Farm", h East Windsor rd, P. O. Windsor
Decelles John, (Celia) farmer, h Bush rd, P. O. West Cummington
Dodge James O., (Maud E.) farmer, h Back Dalton rd, P. O. Dalton
Drew Donald R., rem to Stockbridge, Mass.
Dorothy A. Miss, clerk, emp Estes Stores, Berkshire Trail, bds do
Harry E., emp Messenger Garage, Dalton, h Berkshire Trail
William F., foreman town highways, bds E. Windsor rd
Driscoll George J., farmer, bds North, P. O. Windsor
John F., farmer, bds North, P. O. Windsor
Drysdale Euphemia Rev., pastor, Congregational Church, Berkshire Trail, h n do, P. O. Windsor

ESTES ELIZABETH M. MRS., rem from town
Harry B., (Mildred D.) carpenter, h River rd, P. O. Windsor
Lincoln S., bds Savoy rd, P. O. Windsor
Ralph L., (Elizabeth M.) General Merchandise Store, and postmaster, Berkshire Trail, h do
Raymond, (Bernice S.) emp town highway, h East Windsor rd, P. O. Windsor
W. Henry, (Helen C.) emp C. B. Lindholm, h Savoy rd, P. O. Windsor
William C., (Bertha L.) road supt., h Savoy rd, P. O. Windsor

FERRY AMOS S., (Helen K.) farmer and town treasurer, h River rd
Gideon L., farmer, bds River rd
Fitzroy Elena Miss, emp Henry V. Rabouin, bds Crane rd, P. O. Windsor
Franck Edward E., (Erna) rem to Waterbury, Conn.
Friendship Farm, Mrs. Elizabeth C. T. Miller, Bates rd

GALUSHA CHARLES D., (Leona) carpenter, h River rd
Gates Nelson, laborer, h Savoy rd, P. O. Windsor
Gero Joseph O., (Florence) farmer, h Back Dalton rd, P. O. Windsor
Gillooly Edward, (Geraldean) emp State Highway, h Berk. Trail, P. O. Windsor
James, (Mary A.) rem to Pittsfield
Gokey Rose, widow Stephen, rem to Adams, Mass.
Gould Alice M., widow, bds North, P. O. Adams
Gritz Alfred, rem from town
Orgin, emp State Highway, bds Bates rd, P. O. Windsor
Peter, (Frances) farmer, h Bates rd, P. O. Windsor
Saturnin, rem from town

HARPER ALFRED J., (Ruby) prop. Pebble Brook, Berkshire Trail, h do
Hathaway Harold, (Catherine, rem to Dalton
Herbert, (Rose) rem to Pittsfield
Melvin, (Doris) laborer, bds River rd, P. O. Windsor
Hazer Fred, (Anna) farmer, h River rd, P. O. Savoy
Hilltop Grange, Edgar A. Turner, Master; Mrs. W. Henry Estes, Sec.; Dennis A. Cady, Treas.
Hitchcock Wilfred M., (Mary) emp Crane & Co., Inc., Dalton, h Cemetery rd, P. O. Windsor
Hoskeer Victor E., (Marguerite) emp Brookvale Farm, P. O. Windsor
Hume Edwin A., rem to New Hampshire
Hurd Harry, (Millicent) laborer, bds Bates rd, P. O. Windsor

IWANOWICZ ALEXANDER, bds Savoy rd, P. O. Windsor
Chester, farmer, bds Savoy rd, P. O. Windsor
Napoleon, bds Savoy rd, P. O. Windsor
Stanley, (Rose) farmer, h Savoy rd, P. O. Windsor
Stella Miss, bds Savoy rd, P. O. Windsor
Walter, bds Savoy rd, P. O. Windsor

JACOBS MIDDLETON R., (Mildred) farmer, h East Windsor rd, P. O. Windsor
Jacques Delia, widow George, rem to Cummington, Mass.
Edwin S., farmer, h North, P. O. Windsor
Milo J., (Florence) laborer, h High, P. O. Windsor
James Bertram O., bds River rd, P. O. Windsor
John W., farmer, h River rd, P. O. Windsor
John W. Jr., rem from town
Johnson Albert A., farmer, h Bush rd, P. O. West Cummington
Mary, widow, h Bush rd, P. O. West Cummington
Timothy, bds Bush rd, P. O. West Cummington

KING JASON C., (Ruth E.) rem to Swift River, Mass.
Kordana Anthony, (Mary) farmer, h Savoy Hollow rd, P. O. Windsor

LE BEAU ALFRED, farmer, h Cheshire rd
Leslie Elizabeth Miss, nurse, bds Bennington, Vt.
J. Frank, farmer, h Peru rd, P. O. Windsor
Limburg Alan, (wife) prop. Brookvale Farm, Peru rd, h E. Windsor rd
Loring Harold M., emp Fred Turner, bds North, P. O. Windsor
Theodore C., (Laura A.) rem to Lanesboro, Mass.

MacBAIN DONALD, (Alice H.) emp Brookvale Farm, P. O. Windsor
Main Andrew J., (Lola) emp Col. A. D. Budd, h High, P. O. Windsor
Mason Frank N., (Ellen) h Berkshire Trail, P. O. Windsor
Mattis John, (Ruth) emp Friendship Farm, h Berkshire Trail, P. O. Windsor
Maynard Emile J., (Alice M.) emp Brookvale Farm, h Savoy rd, P. O Windsor
McCormick Anna Miss, teacher, bds North, P. O. Windsor
Ella Miss, bds North, P. O. Windsor
John, farmer, h North, P. O. Windsor
Mary A., widow Joseph E., h North, P. O. Windsor

McCormick Thomas, farmer, h North, P. O. Windsor
Miller Elizabeth C. T. Mrs., h "Friendship Farm", Bates rd
Prosper, h Peru rd, P. O. Windsor
Miner Belle, widow Gardner L., h High, P. O. Windsor
Mongue Fred C., (Gladys) emp State highway, h E. Windsor, P. O. Windsor
Lawrence, (Irene) emp Town highway, h East Windsor, P. O. Windsor
Peter J., (Evelyn) farmer, h Berkshire Trail, P. O. Windsor
Morey Arthur, rem to New Hampshire
D. Harlow, (Harriett) foreman, "Friendship Farm", Bates rd, h do, P. O. Windsor
Morgan George W., laborer, bds Berkshire Trail
Morin Raymond, (Martha) stone mason, h Berkshire Trail, P. O. Windsor
Morrison Samuel R., (Ellen C.) rem to Brookfield, Mass.
Monkevecz Amelia Mrs., housekeeper, h Bush rd, P. O. West Cummington
Mueller Albert M., (Ella) rem to Ohio

PATTERSON LLOYD, (Gladys P.) emp Town highways, h Patterson rd, P. O. Windsor
Payson Arthur J., (Clara) laborer, h Savoy rd, P. O. Windsor
Phelps Dana, (Edith) rem from town
Pierce James R., (Ella M.) h Cheshire rd, P. O. Windsor
Pisiewski Stanley, (Kathryn) farmer, h Flintstone rd, P. O. Windsor
Post Office, Ralph L. Estes, postmaster; Robert Turner, assistant; Berkshire Trail

RABOUIN HENRY, (Flora) caretaker, Mt. Pleasant Farm, P. O. Windsor
Henry V., (Edna R.) poultryman, h Mt. Pleasant rd, P. O. Windsor
Richter August J., (Evelyn) farmer, h High, P. O. Windsor
Herman, retired, bds High, P. O. Windsor
Riddell Norman, (Marguerite) emp Sunnyside Dairy, Dalton, bds East Windsor, P. O. Windsor
Robins Julia M., widow Joseph, h East Windsor, P. O. Windsor
Royland Frank, (Lillian) emp G. C. Arnold, Allenville, h do, P. O. West Cummington
Russell Agnes J., widow William, housekeeper, bds Berkshire Trail
C. Hollis, (Edna) h Berkshire Trail

SEARS NELSON, (Lila T.) emp State Highways, h Berk. Trail, Windsor
Seymour Elmer A., (Isabel) emp Brookvale Farm, bds do, P. O. Windsor
Shaw Etheleen, widow Alvin, h High, P. O. Windsor
Sherman Leroy, (Grace) farmer, h Cheshire rd, P. O. Windsor
Leroy, (Mabel) h Cheshire, P. O. Windsor
Snow Ellsworth, rem to New Hampshire
Elmer D., farmer, East Windsor rd, P. O. Windsor
Elmer D. Jr., farmer, bds East Windsor rd, P. O. Windsor
Souther Lester W., (Helen R.) caretaker, Walter Atherton, Highlawn, h Berkshire Trail, P. O. Windsor
Stefanik Karol, (Caroline) emp Town highway, h Savoy rd
Stottle Ellis H., (Caroline) chauffeur, Col. A. D. Budd, Berkshire Trail, P. O. Windsor
Elton, (Isabel) chauffeur, emp Col. A. D. Budd, Berkshire Trail, h do
Sturtevant Charles H., (Lydia G.) prop. Pop's Place, Berkshire Trail, h do, P. O. Dalton
Dorothy Miss, bds Berkshire Trail, P. O. Dalton

THAYER SARAH, widow, rem to Cummington, Mass.
Thompson Irving, emp Mrs. Mary A. McCormick, bds North, Windsor
Thurston George, (Eleanore) rem to New Jersey
Till Nicholas, (Katherine) emp C. B. Lindholm, Pittsfield, h Savoy rd, P. O. Windsor
Tirrell Clinton R., (Florence) emp Northampton State Hospital, h East Windsor rd
Merle C., emp G. E. Co., Pittsfield, bds East Windsor rd
Ralph, CCC, East Windsor
Tournier Florian V., (Gladys) emp State Highways, h Berkshire Trail
Gabriele, bds East Windsor rd, P. O. Windsor
George E., (Augustine) farmer, h East Windsor rd, P. O. Windsor

Tower Willis, (Julia) farmer, h River rd, P. O. West Cummington
Tubbs Frank, laborer, h Berkshire Trail
Turner Archie L., (Hattie M.) Tax Collector, h Flintstone rd, Windsor
Charles R., rem to Pittsfield
Edgar A., (Mildred A.) emp Town highway, h Flintstone rd, Windsor
Fred R., (Carrie A.) farmer, h North, Windsor
Mildred A. Mrs., rem to Worthington
Phoebe E., widow Frank, bds North, Windsor
Robert L., emp Estes Store, Berkshire Trail, bds Flintstone rd, Windsor

UPSON WARREN C., (Euphemia) supt. "Friendship Farm",.. Bates rd, h do, P. O. Windsor

WENES AGNES MRS., bds Bush rd, P. O. West Cummington
Wesolowski William, (Felixia) emp A. D. Budd, Berkshire Trail, h do
Windsor Harry J., (Lea) prop. Summit House, Berkshire Trail, Windsor
Schools, Misses Viva L. Bates, Alice Bradford, Anna McCormick
Town Officers
Wood Fred, wood chopper, h North, P. O. Windsor
Israel, woodchopper, h North, P. O. Windsor
Wronski Frank, (Victoria) farmer, h Bush rd, West Cummington
Wunkowski Stanley, (Sophia) emp Town highway, h Savoy rd, Windsor

ZWIERCAN JOSEPH, (Nellie) farmer, h Bush rd, P. O. Savoy
Walter, (Joan) emp State Highways, h Bush rd, P. O. Savoy

Windsor Town Officers

Annual Town Meeting First Monday in February

Clerk—Helen K. Ferry.
Selectmen—William C. Estes, J. F. Leslie, August Richter.
Treasurer—Amos S. Ferry.
Tax Collector—Archie L. Turner.
Assessors—William F. Drew, J. Frank Leslie, Archie L. Turner.
Overseers of the Poor—The Selectmen.
Constables—William E. Drew, Edgar A. Turner.
Highway Commissioner—William C. Estes.
Cemetery—J. Frank Leslie, Frederick F. Bird, Clinton R. Tirrell.
Board of Health—The Selectmen.
School Committee—Mary L. Hitchcock, Helen R. Souther, Harry E. Drew, Supt. Jesse J. Morgan.
Library Trustees—Alice MacBain, Bertha M. Cady, Irene Mongue.
Auditor—Lester W. Souther.
Finance Committee—Donald MacBain, Anna McCormick, John McCormick.
Tree Warden—Lloyd Patterson.
Fire Warden—Amos S. Ferry.

Schools

Crane Community School—Miss Viva L. Bates, Miss Anna McCormick, Miss Alice Bradford.
Bush School—Closed.

Church

Congregational Church—Rev. Euphemia Drysdale.

HILLTOP GRANGE, NO. 267, WINDSOR, MASS.
Meetings first and third Fridays at 8.15 p. m.

Officers: Master, Edgar A. Turner; Overseer, Mrs. William C. Estes; Lecturer, Mrs. Dennis A. Cady; Steward, Clinton MacBain; Assistant Steward, Edwin Hume; Chaplain, Hattie M. Turner; Treasurer, Dennis A. Cady; Secretary, Mrs. W. Henry Estes; Gate Keeper, Donald MacBain; Ceres, Miss Ella McCormick; Pomona, Miss Dorothy Drew; Flora, Miss Clara Clapper; Lady Assistant Steward, Miss Anna McCormick; Pianist, Miss Gabrielle Tournier; Violinist, Mr. Harold Loring. Executive Committee: Mr. Archie Hume, Mrs. Archie Hume, Mr. William Drew.

Pittsfield Business Directory

COPYRIGHTED 1938

ACCOUNTANTS AND AUDITORS

Bardwell Wallace E., 25 Depot, 229 South
Chant Frederck H., 100 North
Herman Harold, 29 Seymour
Lonegren Carl E., & Co., 74 North
McCoy Frederick, reg Berkshire
Moyer Aaron J., Agricultural National Bank Bldg., 100 North
REINHARDT, ALBERT D., 28 North—See page 5
Sottile Anthony W., 73 North
Sykes Henry R., 80 Spadina Parkway

ADDING MACHINES

Barrett Adding Machine Co., E. P. Gowdy, agent, 285 North
Burroughs Adding Machine Co., Floyd H. Ellsworth, 100 North, res 51 Harding
Underwood-Elliot Fisher Co., 24 Eagle

ADVERTISING AGENCIES

Castello Raymond L., Miller Bldg., 184 North
COOPER GEORGE H., 37 Fenn—See cover of book
COYLE LETTER SERVICE, Central Blk, 73 North—See page 23

AGRICULTURAL IMPLEMENT DEALERS

See Hardware and Cutlery Dealers, etc.

ANIMAL HOSPITAL

Berkshire Veterinary Hospital, 88 E. Housatonic, M. J. Cone, prop.
Dapson Harold E., 16 Hampshire av and 418 West Housatonic
Pet Shop The, 1000 South

ANTIQUE DEALER

Hickey Daniel F., 48 South Onota
Wilkinson's Antique Shop, Miss Mabel G. Wilkinson, prop., 79½ Dalton av

ARCHITECTS

Harding & Seaver, Howard Bldg., 126 Fenn
Pittsfield Engineering Service, 73 North
Vance Joseph McArthur, Berk. Co. Savings Bank Bldg., (610-611) 28 North

ARTESIAN WELLS

A. J. JOHNSON & J. B. BRICE, Pittsfield rd, Lenox, Mass.

ARTISTS

Denison George H., North at Pontoosuc Lake
Hoy Martin, Gunn's Grove

AUCTIONEER

Hickey Daniel F., 48 South Onota
Sullivan Thomas H., Court House

AUTOMOBILE AGENTS

BERKSHIRE AUTO CO., (Johnson & O'Connell) 109 South—See p 18
BERKSHIRE BUICK CO., 388 East
BREWER BROS. INC., 196 South—See page 30
BRIDGES GARAGE, 46 Columbus av
Brown Motors Inc., 184 South
C. & C. Motor Sales, 154 Fenn and 133 West
CITY GARAGE & SALES CO., Graham Cars, 491-501 North
COOK'S MOTORS INC., 119-121 West
DONOVAN ROBERTS INC., 154 South—See page 25

Laurin J. E. Motor Sales, 45 Clapp av
PETE'S MOTOR SALES, 689 East—top front cover
SHAPIRO MOTORS, Eli Shapiro, mgr., 631 North—See p 25
SOUTH ST. CHEVROLET INC., 163 South—See page 25

AUTOMOBILE TIRES, BATTERIES AND BATTERY SERVICE

BARRITT AUTO SUPPLY INC., 38 Summer, also 301 Dalton av
Battery Shop The, 53 First
BERKSHIRE ELECTRIC SERVICE CO., 77-79 Eagle—See page 24
Charlie & Charlie, 130 West
City Battery Station, 586-588 Tyler
ELECTRIC SUPPLY & REPAIR CO., INC., 63 Eagle
Emack's Tire & Radiator Supplies Shop, 119 Union
Firestone Auto Supply and Service Store, 180 South c Reed
Goodrich Silvertown Stores, 14 Maplewood av, John D. Mann, mgr.
MAY'S AUTO PARTS INC., 12 Adam—See page 2
PITTSFIELD TIRE & BATTERY SHOP, INC., H. S. Babbitt, pres.; cor New West, West and Center—See page 19
Raynor's Auto Supply Co., 140 Fenn c First
SHAPIRO MOTORS, Eli Shapiro, mgr., 631 North—See page 25
Tyler Battery Station, 339 Tyler
WEEKS' SERVICE INC., Charles M. Weeks, Jr., 27 Reed

AUTOMOBILE CLUB

AUTOMOBILE CLUB OF BERKSHIRE COUNTY, 26 Bank Row, Clarence J. Biladeau, secretary—See front page 14

AUTOMOBILE GARAGES

BERKSHIRE AUTO CO., 109 South—See page 18
BERKSHIRE BUICK CO., 388 East
BRIDGES' GARAGE AND SERVICE STATION, 46 Columbus av
Brown Motors Inc., 184 South
CITY GARAGE & SALES CO., INC., 491-501 North
DONOVAN & ROBERTS, INC., Thomas J. Donovan and Frank Roberts, 154 South—See page 25
Elm Street Garage, A. W. Miner, prop., 155 Elm
Hull Alexander D., Garage, 49 New West
Newell Street Garage, Earl Walcott, prop., 350 Newell
One Stop Service Station, Inc., Fred B. Tregaskis, mgr., and treasurer, 224 North
PETE'S MOTOR SALES, 689 East—See top front cover
Quillard Bros., 307 Tyler
Raynor's Auto Supply Co., 140 Fenn c First
Rees' Garage, John M. Rees, 109 Woodlawn av
Roberts Garage, Harold F. Roberts, prop., 607 W. Housatonic
SHAPIRO MOTORS, 631 North—See page 25
Shippey Geo. E., 228 W. Housatonic
Silver Lake Garage, Peter Lombardi, 694 East
South Street Garage, J. H. Ferraro, mgr., 128 South
SOUTH ST. CHEVROLET, INC., 163 South—See page 25
Tower's Garage, Charles B. Tower, Sr., prop., 811 Dalton av

AUTOMOBILE PAINTERS

Dalrymple Frank A., 16 Gordon
Keene S. W. & Son, 52 Park
Sackett Auto Body & Paint Shop, 119 South

AUTOMOBILE REPAIRING SUPPLIES AND ACCESSORIES

Alling Rubber Co., Louis B. Hallock, 128 North
ARROWITZ MICHAEL, Standard Oil Station, cor Center and New West
BARRITT AUTO SUPPLY INC., 38 Summer, also 301 Dalton av
BERKSHIRE AUTO CO., 109 South—See page 24
BERKSHIRE BUICK CO., 388 East
BREWER BROS. INC., 196 South—See page 30
BRIDGES GARAGE, 46 Columbus av

Brown Motors Inc., 184 South
CITY GARAGE & SALES CO., INC., 491-501 North
DONOVAN ROBERTS INC., 154 South—See page 25
ELECTRIC SUPPLY AND REPAIR CO., INC., 63 Eagle
Goodrich Silvertown Stores, John D. Mann, mgr., 14 Maplewood av
Hopkins Auto Repair Shop, George A. Hopkins, prop., 1229 North
Hyatt A. B. Co., 130 South
Hyde's Repair Shop, Henry Hyde, prop., 692 North
Keenan & Freadman Auto Wrecking Co., 507 Wahconah
Kingsley George H., 877 W. Housatonic
Lattizzori John L., 484 W. Housatonic
Laurin J. E. Motor Sales, 45 Clapp av
MAY'S AUTO PARTS INC., (wholesale only) 12 Adam—See page 2
MIKE THE TIRE EXPERT, cor Center and New West
Mulcare Jack, Motor Supply Products, Jack Mulcare, mgr., 111 West
Nesbit's Garage, Inc., Leo R. Nesbit, mgr., 705 North
One Stop Service Station, Inc., 224 North
PETE'S MOTOR SALES, 689 East—See top front cover
Pitt St. Auto Repairing Garage, 13 Pitt
PITTSFIELD TIRE & BATTERY SHOP, cor New West, West and Center—See page 19
Pittsfield Welding Co., 206 Fenn
Raynor's Auto Supply Co., 140 Fenn c First
Sears Roebuck & Co., 537-547 North
SHAPIRO MOTORS, Eli Shapiro, mgr., 631 North—See page 25
South Street Garage, 128 South
Standard Used Tire Exchange, Herman H. Levinson, mgr., 554 North

AWNINGS, TENTS, ETC.

Burlingham's Awning Shop, 29 Fenn
Cheyne James, 56 West

BAKERS

Aubry's Bake Shoppe, 383 North
Bear's Pastry Shop, Bearzi & Scagliarini, props., 198 West
Berkshire Bakery, Fred Huhnermann, prop., 258-260 Columbus av
Betty's Bakery, Mrs. Betty Wilder, prop., 749 Tyler
BORGO'S FRENCH & AMERICAN BAKERY, 1258-1260 East
Cimini Antoinette Mrs., 479 Fenn
Federal Bake Shop, Inc., 159 North
Fish E. F. Bakery, Eugene F. Fish, 289 North
Hathaway Bakeries Inc., 370 Wahconah
Lorraine Pastry Shop, 144 South
Mohican Co. The, 359-361 North
Morningside Bakery, A. J. Elfving estate, 540 Tyler
Nealon's Quality Bakery, W. R. Nealon, prop., 17 Harold
Pittsfield Rye Bakery, 88 Columbus av

BANDS, ORCHESTRAS AND DRUM CORPS

Clark's Orchestra, Arthur E. Clark, leader and mgr., 191 Bartlett av
Merry Makers' Orchestra, William Dehey, leader, 19 Cliff av
Pete Vittone's Rhythm Kings, 401 Springside av
Retallick's Orchestra, Don Retallick mgr., 996 West
Shire City Orchestra, George Huban, cor Wendell and East

BANKERS AND BROKERS

BERKSHIRE MORRIS PLAN CO. THE, S. John O'Herron, treas., 36 Fenn—See page 8
Federal Loan Co., A. M. Michelman, pres., 235 North
Goodbody & Co., W. Prince Smith, mgr., 7 North
M. & A. Finance Co., 37 Bradford
M. A. C. PLAN INC. OF PITTSFIELD, Charles T. MacDermott, Sr., treas., 60 South—See page 8
Personal Finance Co., formerly Industrial Bankers, William H. Deignan, mgr., (201-202-203) 74 North
Pittsfield Loan & Finance Co., Leon Rosemont, mgr., 51 North
REYNOLDS & CO., Berk. Co. Savings Bank Building, 28 North—See page 5

TIFFT BROTHERS, Agr. Bank Bldg., 100 North, Charles N. Wilson, mgr. —See page 7
Western Massachusetts Finance Co., 34 North

BANKS

AGRICULTURAL NATIONAL BANK, 100 North—See page 4
BERKSHIRE COUNTY SAVINGS BANK, 24 North cor Park pl—See front cover
BERKSHIRE TRUST COMPANY, THE, 54 North
CITY SAVINGS BANK OF PITTSFIELD, 116 North—See back cover
Genovese Chas., First Italian Bank, 131 Fenn
LEE NATIONAL BANK, Lee, Mass.—See page 194
LEE SAVINGS BANK, Lee, Mass.—See page 195
PITTSFIELD CO-OPERATIVE BANK, (1) 44-48 Fenn—See page 6
PITTSFIELD-THIRD NATIONAL BANK & TRUST CO., 7 North—See front cover
UNION CO-OPERATIVE FEDERAL SAVINGS AND LOAN ASS'N, 48 North—See page 6

BARBERS

Alex's Barber Shop, 100 Fenn
American Barber Shop, Walter & Trauschke, props., 52 Columbus av n North
Bruno's Barber Shop, Nathan P. Bruno, prop., 467 North
Duda's Barber Shop, 230 Wahconah
Eagle Barber Shop, Joseph A. Patti, prop., 55 Eagle
Fallon P. F., barber shop, 183 North
Farruggo Angelo, 639 East
Fenway Barber Shop, 425 Fenn
Frank's Barber Shop, F. Yost, prop., 136 Elm
Galbo's Barber Shop, Anthony Galbo, prop., 184 West
Garvey's Barber Shop, 230 North
Glander Fred L., 196 Linden
Goulet Julius, 65 Wellington av
Ideal Barber Shop, John Sacchetti, prop., 72 Second
Jimmie's Barber Shop, James M. Mancivalano, prop., 125 Eagle
Jimmie's Varsity Barber Shop, James Carlino, prop., 21 Melville
Jim's Barber Shop, James V. Pinto, prop., 573 North
Joe's Barber Shop, Joseph T. Tanghetti, prop., 111 Woodlawn av
Johnson John F., 13 Watson
Kinsella Thomas F., 312 North
Mac's Barber Shop, Amerigo Brossetti, 139 North
Mike's Barber Shop, Michael Froio, prop., 103 Dalton av
Morningside Barber Shop, James M. Judge, prop., 745 Tyler
Najoom Joseph, 674 North
Oliver Barber Shop, Leo O. Oliver, prop., 1217 East
Palano Barber Shop, Sam Palano, 353 Tyler
Patti Bros. Barber Shop, Quinto V. Patti, 21 North
Piacenti Nick, 54 West
Popular Barber Shop, Merrill Davis, prop., 124 North
Ralph's Barber Shop, Charles Rausa, prop., 230 Tyler
Rausa Charles, 238 Fourth and 230 Tyler
Robarge Henry, 183 North
Shaker Edward B., 189 Columbus av
Thomas Barber Shop, Fred W. Thomas, prop., 645 North
Timmie's Barber Shop, Timothy P. Dalton, prop., 113 Woodlawn av
Tyler Barber Shop, Alfred Belanger, prop., 810 Tyler
Wendell Barber Shop, Wendell Hotel, 23 West
Y. D. Barber Shop, 773 Tyler

BEAUTY PARLORS

Anna Lou Beauty Parlor, 74 North
Aristocrat Beauty Shoppe, William Langley, (14-15) 311 North
Bernice Beauty Shop, Bronis Condron, prop., Apt. (25) 311 North
Berkshire Beauty Shop, Mrs. Gertrude Abare, prop., 344 North
Blanche's Beauty Salon, Mrs. F. Blanche Kenyon, prop., 166 North

Cassella Beauty Shop, Mrs. Josephine Cassella, (1) 139 North
Charlie's Beauty Parlor, Charles Trifilo, prop., (5) 145 North
Cut Rate Beauty Salon, Mrs. Carmella Niarchos, 21 North
Ernest Beauty Shop, A. Ferguson and Elsie Tait, rm (8) 85 East
Franklin Beauty and Chiropody Shoppe, (217-221) 100 North
Fran-Sue Beauty Salon, 471 North
Harper Method Beauty Shop, Mrs. Elizabeth Pill, (14-15) 86 North
Harriet's Beauty Shoppe, Mrs. Harriet R. Carter, 26 Edward av
Marcel, Your Hair Dresser, Mrs. Velma C. Marcel, 124 North
Mid City Beauty Shoppe, (223) 184 North
Moran Beauty Parlor, (509) 74 North
Moser Oscar, 39 North
Near Beauty Shop The, Mrs. Nellie A. Scace, prop., 88 Brown
O'Neil School of Beauty Culture, Miss Mary A. O'Neil (222-224) 375 North
Rose's Beauty Shop, Mrs. Rose Thynan, prop., 174 Woodlawn av
Ronnie's Beauty Shoppe, Miss V. Sadlowski, prop., 230 North
Scace Nellie A. Mrs., 88 Brown
Saulnier's Beauty Salon, Miss Lauretta Martin, 51 North
Smith Sarah A. Miss, (345-347) 184 North
Stevens Beauty Salon, Miss Ruth B. Stevens, (4) 42 North
The Alice's Beauty Salon, Mrs. Alice Marshall, 308 Tyler
Wahconah Beauty Shop, Edythe Eason, prop., 27 Wahconah
Wilfred Beauty Shop, (10) 16 South

BEEF DEALERS (Wholesale)

Armour & Company, George K. Yeager, mgr., 48 Depot
Swift & Co., F. S. Prentice, mgr., 167 Columbus av
U. & S. Beef Provision Corp., Edmund W. Uhlig, pres.; Frank Schlernitzauer, treas., 1619 East

BELTING

BERKSHIRE MILL SUPPLY CO., Groom Bldg., 47 Clapp av

BICYCLE AGENTS AND REPAIRERS

CLOUTIER FRED P. INC., 109 Eagle—See page 11
Durkee James M., 47 Third
Hallock Louis B., (Alling Rubber Co.), 128 North

BILL POSTERS

Callahan M. & Sons, 23 Bradford

BLACKSMITHS

Albert Louis Jr., 107 Wahconah
Eldridge Raymond H., 33 McKay
McCormick Joseph H., 67 New West
Rivard Joseph A., 68 Daniels av

BLUE PRINTS

KOHLHOFER A. J., Butler Bldg., (2) 85 East—See page 11
PITTSFIELD BLUE PRINT CO., A. J. Kohlhofer, Butler Bldg., (2) 85 East—See page 11
PITTSFIELD ENGINEERING SERVICE, (14) 73 North

BOILER MAKERS
See Machinists

BONDS AND MORTGAGES
See Bankers and Banks

BOOKBINDERS

EAGLE PRINTING AND BINDING CO., 33 Eagle Sq.

BOOKSELLERS AND STATIONERS

Cooney T., 77 East
Open Book Shop, Inc., 70 North
Secor Charles, 74 West
Shandoff William H., (stationery) 35 Fenn
Also at all Department Stores

BOOT AND SHOE DEALERS

Ambrose Joseph D., 407 North
Berkshire Shoe Co., 328-338 North
Betters' Shoe Store, 84 North
Bossidy's Shoe Store, Lawrence A. Bossidy, mgr., 373 North
Chandler Shoe Co., Lester Kaplow, mgr., 277 North
ENGLAND BROTHERS, 89-111 North—See page 26
Farrell F. A. & Co., 258 North
Kinney G. R. Co., 213 North, John Kosh, mgr.
Merit Shoe Store, Inc., Philip Falco, mgr., 307 North
National Shoe Store, Joseph Posner, mgr., 135 North
Root O. & Sons, 37 West
Sears, Roebuck & Co., 537-547 North
Spencer Shoe Store, Carl G. Schmieler, 149 North
Walk-Over Shoe Store, A. Russell MacLeod, mgr., 190 North
WALLACE CO., THE, 75 to 79 North—See page 15

BOOT AND SHOE MAKERS AND REPAIRERS

Ambrose Joseph D., 407 North
Berkshire Shoe Repair, John Rubbo, 27 North
Bolognia Louis S., 125 Elm
Caravaty A. Louis, 38 South
Commander Anthony, Repair Shop, 253 Fenn
Coppolino Carmelo, 193 Linden
Dastoli Antonio, 216 Elm
Desantis Biago, 191 Columbus av
Eagle Shoe Shop, Rocco Yervasi, prop., 150 First
Giardina Matthew, 118 W. Housatonic
Jack's Shoe Shop, John B. Ruscetta, 26 Eagle
Lubin Julius, 9½ Melville
Maiorano John, 212 Columbus av
Maplewood Shoe Repairing, Joseph A. Florentino, 449 North
Nick's Prompt Service Shoe Shop, Nick Iorio ,prop., 131 Wahconah
Pat's Shoe Shop, Patrick Maiorano, prop., 112 Fenn
Romero Vincent, 1220 East
Ruscetta Joseph, 550 Fenn
Square Deal Shoe Shop, Vincenzo DeFazio, prop., 106 Eagle
Vaccaro James, 649 North
Vogel William, 56 West
Yervasi Rocco, 150 First

BOTTLERS AND BOTTLED GOODS

BERKSHIRE COCA-COLA BOTTLING CO., 316-318 W. Housatonic
BRAUN HERMAN S., BOTTLING WORKS, 134-136 Wahconah
College Club Beverage Co., Walter C. Komorowski, 400 Wahconah
Fahey Beverage Co. Inc., 18-22 Peck's rd
NICHOLS' PACKAGE STORE, INC.
The Mohawk Beverage Inc., 158 Tyler
SIMPSON'S PACKAGE STORE, 20 South

BOWLING ALLEYS

Boys' Club, 16 Melville
Eagle Bowling Alleys, 148 First
F. M. T. A., 26-28 Melville
Jefferson The, James Ennis, prop., 255 North
Karras Billiard Parlors, 318 North
Pastime Alleys, 44 Summer
Y. M. C. A., 292 North c Melville

BOX MAKERS (Papers)

EATON PAPER CORPORATION, 75 S. Church
Henry's Paper Products Co., J. E. and R. C. Henry, 69-71 First

BRASS FOUNDRY

See Machinists

BUILDERS' SUPPLIES

BERKSHIRE LUMBER CO., INC., 153 Columbus av
DETTINGER LUMBER CO. INC., 24 Warren ter.—See col'd insert p 96
FERRY C. S. & SON, INC., 40 Center—See page 27
GAMWELL COAL COMPANY, 120 Columbus av and 215 Fourth
PITTSFIELD BUILDING SUPPLIES CO. INC., 218 Fourth
PITTSFIELD IRON WORKS AND COAL SUPPLY, Steel Building products, 458 South—See page 30

BUILDING MOVERS

LINDHOLM CONSTRUCTION CO., INC., 1277 East—See page 32
Sykes George W., 455 New Lenox rd

BUILDING WRECKER

PUTNAM WILLIAM E., 1643 East

BURGLAR ALARMS

See Electrical Contractors' Supplies

BUS TERMINALS

Arrow Line, 30 South
Babbitt & Guy, cor Center and West
Greyhound Lines, 30 South
Interstate Busses Corp., 30 South
Pittsfield Bus Terminal, New West
Terrell's Travel Service, 30 South

BUTTON COMPANY MFRS.

Berkshire Button Co., O. S. Moyer, Supt., 117 Fourth

CABINET MAKERS

Balzer John W., 96 Columbus av
BERKSHIRE LUMBER CO., INC., 153 Columbus av
DETTINGER LUMBER CO., INC., 24 Warren ter—See col'd insert page 96
FERRY C. S. & SON, INC., 40 Center—See page 27
Francese Peter G., 187 Benedict rd
Hebert Wilfred H., 45 Clapp av
Kellar Caspar, 84 Cromwell av
Palmer Earl B., 97 W. Housatonic
Robetaille Louis P., 227 Robbins av

CARPENTERS AND CONTRACTORS

Avalle Frank C., 451 Dalton av
Balzer John W., 96 Columbus av
Boison Andy, 64 Parkside av
Bonin Joseph, 1083 Tyler
Bonin Oliver A., 139 Benedict rd
Bonyea Wyman, 287 Tyler
Brazee Fred, 63 Pollock av
Bridgman Harold J., Agr. Bank Bldg., (410-412) 100 North
Case Frank, 28 Deering
Conroy Thomas F., 829 North
Couch Arthur I., 162 Stoddard av
Cramer Ernest J., rms (23) 28 North
Dillon P. J., c Francis av and Columbus av
Doe Dosithee, 195 Springside av
Eberhard August F., 87 First
Farrell Edmund, 21 Pond
Farrington Milton H., 74 Elmer av
Fugmann Emil G., Knox rd off Tamarack rd
Gallup Daniel, 148 Robbins av
Gauvreau E. & Co., 19 Richmond av
Green Edson, 11 Morin
Guyette George, 27 Third
Hogencamp Cornelius W., 605 East
Hourihan Cornelius J., 705 Holmes rd

Johnson Albert, 1634 W. Housatonic
Keiler William, 229 Linden
Kellar Caspar, 84 Cromwell av
Lambert James J., 81 King
Lambert James Sr., 64 Linden
Lambert Nicholas, Jr., 108 Cromwell av
Langlois Joseph, Orlando av
Lienhop Harry, 35 Frederick
LINDHOLM C. B., 1277 East—See page 32
Mandell Alfred T. Jr., 107 Brown
McCoy Roger H., 69 Boylston
Mullins Dennis A., 65 Franklin
Noel Alfred E., 312 Dalton av
Nolan Edward P., 903 Dalton av
Parsons Raymond I., 81 Dodge av
Parzych Stanley, 114 Robbins av
Passier George L., 23 Dartmouth
PATNODE JOHN S., r 20 First, res 44 Maplewood av
PIKE D. HERBERT, (26) 30 Eagle
Plume John L., 106 Newell
Quinn Patrick, 9 Linden
Quirico James, 35 Dorchester av
Rice Bros., 56 Chickering
Roberts William C., 163 Mohegan
Robetaille Fred, 3 Ashland
Robetaille Louis P., 227 Robbins av
Simmons James F., 25 Northumberland rd
Tierney David J., 48 Fenn
Walsh Daniel J., 102 Merriam

CARPET CLEANERS, CARPET LAYERS AND MFRS.

Atherton Furniture Co., 442 North, David J. Shaw, treasurer
ENGLAND BROTHERS, 89-111 North—See page 26
HOLDEN & STONE CO., 64 North—See page 16
NEW ENGLAND FURNITURE CO., INC., 242 North
PITTSFIELD CARPET CLEANING WORKS, 73 Fourth
PRINCE & WALKER CO., INC., 18 South
RICE & KELLY, 285 North—See page 14
WALLACE CO. THE, 75-79 North—See page 15

CARRIAGE SUPPLIES

BERKSHIRE HARDWARE CO., INC., 156 South—See page 31
CARR HARDWARE CO. THE, 413-415 North—See page 24
HOWARD FRANK, INC., Fenn, First and Federal—See page 12
PEIRSON HARDWARE CO., INC., 41 North—See page 26

CASH REGISTERS

National Cash Registers, Burpee G. Welton, salesman, 67 Federal

CHEMICALS

BERKSHIRE MILL SUPPLY CO., Groom Bldg., 47 Clapp av
Chemical Corp., Paul Maynard, Rep., 205 Springside av
HOWARD FRANK, INC., Fenn, First and Federal—See page 26
Klor-X Chemical Co., James Condron, prop., r 236 Fourth
Mohawk Chemical Co., Lucien DuPuis, pres., 20 Congress

CHIROPODISTS

Conway Albert Dr., (4) 51 North
Day Albertine Dr., (20) 42 North
Franklin Beauty and Chiropody Shoppe, (217-221) Agr. Bank Bldg., 100 North
Marcel Beauty Parlors, 124 North
O'Neil Mary A. Miss, (222-224) 375 North
Plummer Edmund J. Dr., (502) 74 North
Quinn T. Edward, (3) 16 South
Roche John, (16) 73 North

Secor F. A. Miss, (408) 74 North, Onota Bldg.
Shay Russell T., (308) 74 North
Weaver George E. Dr., (15) 50 South

CHIMNEY CLEANERS

DODGE OSCAR W., 52 So. Church—See page 20
PLUMBING SHOP ON WHEELS CO., Harold G. Conant, 499 South—See page 20

CIVIL ENGINEERS

FOBES ARTHUR A., 70 West—See page 12
KOHLHOFER A., (successor to J. P. Barnes) Butler Block, (2) 85 East—See page 11
LINDHOLM C. B., 1277 East—See page 32
Pittsfield Engineering Service, Central Blk., (14) 73 North

CLERGYMEN

Achim Levi J. Rev., (French R. C.) 50 Melville
Baker T. Nelson Rev., (2nd Cong. colored) 256 Robbins av
Boyne Matthew L. Rev., (R. C.) 653 Tyler
Brabson Harry A. Rev., (R. C.) 187 Elm
Bunker Wilfred Rev., (Cong.) 36 Russell ter
Conaty Bernard S. Rt. Rev. Monsignor, (R. C.) 414 North
Crowley Daniel A. Rev., (R. C.) 414 North
Cushing Horace S. Rev., (Morningside Baptist) 11 Grove
Dickert Henry B. Rev., (Lutheran) 75 Taconic
Dowd Patrick Rev., (R. C.) 187 Elm
Foley Francis A. Rev., (R. C.) 414 North
Fuhrman Morris, (Jewish Rabbi) 265 Bradford
Gay Ulrich E., (French Evangelical Church and Italian Evangelical Mission) 56 Marian av
Glaeser Henry Rev., (Episcopal) res Richmond
Gratton John Rev., (Cong.) 130 Wendell av
Hayden Ralph H. Rev., (Episcopal) 11 Brunswick
Killela William G. Rev., (R. C.) 89 Briggs av
Laviolette Leo Rev., (French R. C.) 50 Melville
Leonard Michael J. Rev., (R. C.) 27 Onota
Lynes James P. Rev., (R. C.) 290 South
McGrath James W. Rev., (R. C.) 89 Briggs av
McIntyre Richard J. Rev., (R. C.) 27 Onota
Nissen Louis P. Rev., (Episcopal) res Lee
O'Connor Francis A. Rev., (R. C.) 653 Tyler
O'Day John Paul Rev., (French R. C.) 50 Melville
Pike Chauncey T. Rev., (Church of the Gospel) 783 Tyler
Power Francis J. Rev., (R. C.) 290 South
Prewitt Charles R. Rev., (Methodist) 49 Bartlett av
Richardson Russell B. Rev., (Cong.) 73 Bartlett av
Shaughnessy Leo Rev., (R. C.) 414 North
Snow H. Lawrence Rev., (Methodist) 165 Stoddard av
Sturges Paul L. Rev., (Baptist) 15 W. Housatonic
Sullivan P. Henry Rev., (R. C.) 27 Onota
Taft H. Dudley Rev., (Episcopal) 28 McKinley ter
Teclaw Valentine Rev., (R. C.) 133 Seymour
Tyzynaki Conrad Rev., (Holy Family) 133 Seymour
Zanotti Charles Rev., (Italian R. C.) 358 Fenn

CLOTHES CLEANERS AND REPAIRERS

See Dyers and Clothes Cleaners

CLOTHING AND FURNISHINGS

Army & Navy Dept. Store, 219 North
Berkshire Army Store, 401 North, Saul J. Cohen, mgr.
Berkshire Coat Co., 122 Columbus av
Bray's Inc., clothiers, 164 North
Butler's Outlet Co., 188 North
ENGLAND BROS., 89-111 North—See page 26

HOLDEN & STONE CO., 64 North—See page 16
Harrington T. F. & Co., Frank J. O'Connor, successor, 124 North
Jay's Quality Shop, Daniel Vallin, 349 North
Liberal Credit Clothing Co., The, 243 North
Outlet Bargain Store, 158 West
Pender James J. & Co., 236-238 North
Riseberg's, Samuel Riseberg, prop., 272 North
Rosenfeld's Clothiers Shop, 180 North
Sears, Roebuck & Co., (Work) 537-547 North
Star Tailors, 165 North
Stewart's Sport Center, 276 North
Sukel Jacob, 634 North
Sweeney & O'Connor, 194-196 North
SYSTEM CO. THE, Besse-Clarke Store, 273 North—See back cover
The Toggery Shop, Samuel T. Sukel, prop., 281 North
WALLACE CO., THE, 75-97 North—See page 15
Yale Clothing Co., 25 West

COAL, COKE AND WOOD

Asci Coal and Coke Co., Peter N. Asci, prop., 726 East
COOPER GEORGE H., 37 Fenn—See back cover
COOPER COAL CO., 37 Fenn—also 97 Woodlawn av
DUNN-FALLON COAL CO., 243 W. Housatonic
FIVE BROTHERS COAL CO., 218 Fourth
GAMWELL COAL COMPANY, 120 Columbus av
GOGGINS COAL CO., James T. Goggins, Jr., 112 South Church
Hudson Valley Fuel Corp., 206 New West
McCormick & Joyce, 444 North
McENANY HELEN MRS., 154 New West
Mullen & Murphy, 395 Cloverdale
PIERCE COAL AND OIL CO., 249-259 New West
PITTSFIELD COAL CO., 168-184 North
PITTSFIELD IRON WORKS AND COAL SUPPLY, 458 South—See p 30
SMITH BROS. COAL AND OIL CO., INC., 172 West

COLD STORAGE

New England Cold Storage & Warehouse Co., 81 Clapp av, K. Wilson, sec. and mgr.

COMMISSION MERCHANTS

Goodrich F. H., 103 West
Kelly & Dietrich, 97 Clapp av
Whitney F. S. & Co., 43 Clapp av

CONCRETE PAVERS

See Contractors

CONFECTIONERS

Chain Candy Store, L. G. Scott, 237 North
Fanny Farmer Candy Shop's Inc., 29 North
Karmelkorn Shop, Earl W. Stewart, prop., 424 North
Kaufman Bros., (Wholesale) 50 Summer
Kulda Joseph, 38 South
Loft Inc., Miss Anna Cook, mgr., 157 North
Palmer's Carmel Crisp Shop, Clifton N. Palmer, 571 North
White Star Confectionery Co., (Wholesale) 47 Summer

CONTRACTORS

Allegrone & Sons, 76 Dartmouth
Bishop Frank, 111 West Housatonic
Boison Andy, 64 Parkside av
Burns William P., 93 Ridge av, n Pontoosuc Lake
Cote and Sons, 53 Lincoln
Emerson George E., 170 So. Church
Emerson Ralph W., 86 North
Gauvreau E. & Co., 19 Richmond av
LINDHOLM CONSTRUCTION CO., 1277 East—See p 32
Nolan Edward P., 903 Dalton av

Parsons Raymond I., 81 Dodge av
Pasquarelli Ernesto D., 33 Fourth
PETRICCA CONSTRUCTION CO., 203 Pomeroy av
PIKE HERBERT, (26) 30 Eagle
PUTNAM WILLIAM E., 1643 East
Troy Maurice Jr., 75 Briggs av
Walsh Daniel J., 102 Merriam
See also Carpenters, Contractors and Builders

COPPERSMITHS AND BRASS WORKERS

BERKSHIRE SHEET METAL WORKS, INC., W. F. Goodell, pres. and Daniel L. Wood, treas., 65 McKay—See page 16
Gregory Andrew E., 129 Francis av

COSTUMERS

Connor Costume Co., Mrs. Emile A. Connor, prop., 83 Summer
Hayes Edward F., 21 Melville

CREDIT AGENICES

PITTSFIELD CREDIT BUREAU INC., Mrs. A. A. Marcel, mgr., 50 South

CURTAINS AND DRAPERIES

See Department Stores

DANCING TEACHERS

Hart Ray (11) 51 North
Jones Eva Colvocoress Miss, 101 Wendell av
Liebau Dancing Studio, Max William Liebau, 183 North
Molloy Dancing Studio, 62½ Orchard
Serra Roma Miss, Studio of Dance, 51 North
Wallace Marguerite F. Miss, (208) 150 North

DECORATORS

See Painters and Decorators

DENTISTS

Ahern Wendell G., 18 Bank Row
Andler George J., (7) 73 North
Blowe Alfred T., (1) Kinnell-Kresge Bldg., 51 North
Brown Edward P., (411-412) 74 North
Byrnes William J., D.D.S., (24-25) 311 North
Callahan E. J., Apt. (19) (24-25) 183 North
Callahan Edward T., (110-111) 344 North
Conlin Frank J., (325) 184 North
Couch H. J., (9) 86 North
Davis Russell H., (102) 140 North
Eramo Williams S., (309) 74 North
Fallon Martin J., Apt. (20) 183 North
Fallon W. H., 9 Lincoln
Farrell Joseph W., (313) 246 North
Genn Benjamin H., (217) 184 North
Gregory Harold L., (505) 74 North
Grinnell Willis H., 18 Bank Row
Hynes James F. Jr., (12) 16 South
Johnson Charles L., Apt. (2) 255 North
Johnson Earl L., (409-410) 7 North
Killeen Dennis J., (203) 184 North
Knapp Alvah Hamilton, 150 South
Knowles Russell A., (306) 74 North
Mack Bernard Dr., 246 North
Magner William F., (309) 184 North
O'Hearn L. J. and W. J., 184 North
Quinn John R., (307) 246 North
Redfearn Ernest E., 131 North
Reeves E. E., (16) 50 South
Regnier Joseph A., 150 North

Schilling Ira J., (329-331) 184 North
Seaman Walter R. Dr., 69 Federal
Simpson Frank P., 18 Bank Row
Street William P., (211) 246 North
Strenge Arthur L., (605-606) 74 North
Sullivan Charles G., (209-211) Miller Bldg., 184 North
Sullivan Charles R., 183 North
Turner William W., (115) 34 Fenn
Volk Robert W., (11) 73 North
Wheeler Ralph D., 124 North
William Ralph H., Agri. Bank Annex, (115-117) 34 Fenn

DENTISTS' SUPPLIES

Berkshire Dental Depot, (316) 184 North
Flynn Dental Laboratory (6-8) 230 North
Pittsfield Dental Laboratory, Max Smith, prop., (205) 246 North

DEPARTMENT AND DRY GOODS STORES

Drapery Shop The, 166 North
ENGLAND BROS., 89-111 North—See page 26
HOLDEN & STONE CO., 60-64 North—See page 16
Prince & Walker Co., Inc., 18 South
WALLACE CO. THE, 75-79 North—See page 15
Wiltsie David W., 122 West

DEPUTY SHERIFFS

Sullivan & Cummings, Court House

DINING ROOMS, RESTAURANTS AND CAFES

Auditorium Cafe, Inc., Walter J. DiCarlo, 45 Summer
Barney's Lunch, Bernard P. Dean, prop., 93 Eagle
Bilotta's Cafe, Antonio Bilotta, mgr., 299-301 Columbus av
Brass Rail, Mrs. James Smith, 313 North
Bridge Lunch, John P. O'Laughlin, 220 North
Brown Restaurant, Charles F. Craven, mgr., 73-75 Woodlawn av
Busy Bee Lunch, 190-196 West, Gamberoni & Gamberoni, props.
Capitol Cafeteria and Coffee Pot Lunch, Inc., Kostis Cocura, mgr. and owner, 314 North
Charlie Hughes Restaurant, Charles Hughes, prop., 640 Tyler
Coffee Pot Lunch, 3 Melville
DeLuxe Grill, Nicholas Collias, prop., 250 North
Diner, Miss Pittsfield, 478 West Housatonic
Fenway Restaurant, Bruno Manel, prop., 427-429 Fenn
Ferris Restaurant, George D. Ferris, prop., 1653 North
Gem Lunch, John Collias, 97 First
General Electric Co., Restaurant, and lunch, Kellogg
Green Lantern Dining Room, 79 East
Harold's Restaurant, Harry H. Morrison, mgr., 644 North
Highland Restaurant, Inc., Angelo Balardini, mgr., 108 Fenn
Hollywood Grill, Inc., Joseph J. Sibbio, 69 New West
Hub Lunch, Inc., Dondi & Forni, 20 Depot
Lido Restaurant, 23 North
Majestic Restaurant, Andy Haveles, prop., 257 North
Marlowe Restaurant, Mrs. Mabel E. Marlowe, prop., 77 Woodlawn av
Mooney Cafe, Richard F. Mooney, prop., 54 Columbus av
New Berkshire Restaurant, 143 West
Pat's Cafe, Patrick Scanzo and Patrick Shelsey, props., 769 Tyler
Pittsfield Cafe, Nick Vrahnos, prop., 262 North
Pleasant Restaurant, Thomas Porro and Peter Tassinari, 58 West
Puritan Lunch, Gust Pappas, mgr., 455 North
Rainbow Cafe, Antonio Sacchetti, prop., 109 First
ROSA RESTAURANT, George and Gino Rosa and Valentine Forni, 154 North and 55 Main, Lee, Mass.—See page 202
Stanley's Grill, Stanley Lekarcyk, prop., 121 Wahconah
Tavern Coffee Shop, Eugene T. Rose, mgr., 140 South
Trudeau's Restaurant, Harold M. Trudeau, prop., 978 East

Union Lunch, John Marekulias, 37 Columbus av
Van Winkle Restaurant & Tavern, Inc., 611 North, Anthony J. Sumy, prop.
West St. Grill, Nick Ladopoulos, prop., 168 West

DRESSMAKERS

Boxbuty Carrie J. Miss, 24 Onota
Burns Helen T. Miss, 42 Pomeroy av
Carroll Catherine V. Miss, 44 Reed
Cullen Jennie E. Miss, 85 Brown
Ellicott Catherine, Nellie and Mary Misses, 134 Francis av
Hickey Catherine Miss, 263 Second
Kelly Cecelia Miss, 54 Wellington av
Kidney Catherine A. Miss, (15) 316 North
Lanou Adele H. Madame, 124 Summer
MacCartney Margaret Mrs., 19 Pleasure av
McCann Catherine Miss, 17 Hull av
McCarthy Margaret A. Miss, 79 Bay State rd
Morris Rose Miss, 21 North
Murray Elizabeth F. Miss, 19 Myrtle
Powell Lillian Miss, 20 Hamlin
Purcell Nora Miss, 16 Lincoln
Raab Carrie L. Miss, 86 Linden
Roberts Ada Mrs., 81 First
Simmons Elizabeth A. Miss, (316) Bradford Bldg., 375 North
Simmons Eva M. Miss, (316) Bradford Bldg., 375 North
Spinetto Theresa and Kate Misses, 33 South Onota

DRUGGIST

Colonial Pharmacy, Miss Anna I. Miller, 152 South
Damon Pharmacy The, 820 Tyler
ENGSTROM PHARMACY, 251 North, John F. Magner
Fahey's Drug Co., Edward F. Fahey, 435 North
Fenway Pharmacy, Mario Filippini, 87 Fenn
Gilbert G. N. & Son, 696 Tyler
Liggetts Drug Store, Joe T. Mogan, mgr., 123 North
Liggetts L. K. & Co., Charles I. McCarty, mgr., 37 North
Mack's Drug Store, Gerald Cooper, mgr., 137 North
Professional Drug Store, Inc., A. Walker Combs, treas., 317 North
REILLY'S DRUG STORE, William J. Reilly, prop., 697 North
Wendell Pharmacy, Inc., George A. Malcuit, mgr., 10 South

DYERS AND CLOTHES CLEANERS

American Cleaners & Dyers, 4 Monroe
BRADY CLEANERS AND DYERS, 108 W. Housatonic—See page 22
City Cleaners & Dyers, Morris D. Kahn, 117 Fenn
DeLuxe Cleaners & Dyers, 187 Francis av
Fenway Cleaners and Dyers, 123 Elm
MAPLEWOOD CLEANERS & DYERS, INC., (Mrs. Ada M. Cate) 438 North, Factory, 315 Dalton av—See page 2
Rosen Harry, 647 North
Roxy Cleaners, Benjamin Sandrew, prop., 437 North, 36 West and 424 Tyler
Royal Cleaners & Dyers, Inc., 91 East and 515 Wahconah, Mrs. Samuel Sandrew
SHALETT CLEANERS AND DYERS, 702 North—See page 24
SHEA CLEANERS & DYERS, 54 Park—See page 772
Stetson Dry Cleaners, E. W. Stetson, prop., 35 Federal

ELASTIC GOODS MANUFACTURER

Wood S. C. & Son, (stockings, bandages, etc.) 30 Eagle Square

ELECTRICAL CONTRACTORS AND ELECTRICAL SUPPLIES

Bartram & Cooke Electrical Shop, Warren Cooke and Arthur Bartram, 58 Draper av

Beardsley & Martin, 65 Eagle
BERKSHIRE ELECTRIC SERVICE CO., 77-79 Eagle—See page 24
BURKHARDT PAUL E., 100 Columbus av
Electrical Appliance Co., Ralph W. Eustis, prop., 56 South
ELECTRIC SUPPLY AND REPAIR CO., INC., 63 Eagle
Elm Street Electric Supply, G. E. Appliances, Edward E. Helliwell and Martin B. Dunn, 19 Elm
Gordon Robert E., 30 Abbott
HARDER ELECTRIC SHOP, 20 Eagle
King Electric Motor Co., C. Edwin King, prop., 15 Gamwell ct
MacPhee Electric Co., 33 Kenwood
Melville Electric Supply Co., 20 Bank Row
Oakes Electrical Supply Co., David D. Erwin, mgr., 92 Columbus av
PITTSFIELD ELECTRIC CO., Eagle c Renne av
Pullano Electric Co., 395 Fenn
RETALLICK F. D. & CO., 24 Dunham—See margin back cover

EMPLOYMENT AGENCIES

BERKSHIRE BUSINESS COLLEGE, 30 Eagle Square
Berkshire Employment Service, Mrs. Jessie M. Wilcox, prop.; by appointment, tel. 6567
Ryan Mary Miss, 118 Circular av

ENGINEERING THERMAL

MAY ENGINEERING CO., 12 Adam—See front col'd page 2

ENVELOPE MANUFACTURERS

CRANE & COMPANY, INC., Dalton, Miss.—See page 72
EATON PAPER CORP., 75 S. Church

EXPRESS COMPANIES

Boston and Springfield Dispatch Express Co., James J. Phelan, 50 McKinley ter
BROWN'S EXPRESS, Pittsfield, Albany, North Adams, and Gt. Barrington, 72 Pearl
Railway Express Agency, Inc., C. D. White, agt., Union Station, West

EXPRESSMEN AND TRUCKMEN

Adams D. O. & Co., 328 North
Beaudoin Henry G., 145 Daniels av
Bosso Louis, 85 Dalton av
Bower Henry, 41 North and 15 Greenway
Brown George R., 39 North Pearl
Carrier Peter, 38 Spring
CLOUTIER FRED P., INC., 109 Eagle—See page 11
Driscoll Clarence D., 32 Whipple
Dupuis Lucien, 208 Springside av
Garrity James, 22 Lakeway Drive
Griffin Frank, Pontoosuc Lake
Myers William, 1199 North
Pomerantz Benjamin, 27 Courtlandt pl
Rees John M., 181 Woodlawn av
Reid John M., Reid's Transfer Co., 39 Harding
Roberts T. & Son, 34 Depot, branch office, 425 East
Russo Dominick, 967 Tyler
Sacco Dominick, 76 Turner av
Smith William H., 110 Third
Straccuzzi Joseph, 9 Capri ter

FEATHER BED RENOVATORS

PITTSFIELD CARPET CLEANING WORKS, 73 Fourth n Fenn

FLOOR COVERINGS
See House Furnishings

FLORISTS AND LANDSCAPE GARDENERS

ACHESON LUTHER W., 51 Hamlin
Brett's Nursery, Lanesboro
CHAPMAN FLORAL GREENHOUSE, 606 W. Housatonic—See p 22

Dalton Avenue Florist, John B. Avalle, prop., 451 Dalton av
Engelmann Max R., 14 South and 888 Dalton av
Flower Shop Inc., The, 88 North
Follwell Greenhouses, Henry Stentiford, 21-27 Edgewood rd
HOCTOR HENRY T., (Drake's Greenhouses) 60 Appleton av
Hunt Fred B., 913 Holmes rd
Kelly's Hardy Plant Farm, 357 W. Housatonic
Masterson James W., 31 Richmond av
Richmond Nurseries, 303 Pomeroy av
Sunset Gardens Inc., M. W. Thwing, pres., 696 Merrill rd, Coltsville
Tuggey Everett, 33 Congress
VIALE FLORAL CO., INC., 100 Wahconah c Lenox av

FLOUR AND GRAIN DEALERS

Butler Flour Co., Inc., Peter Schiff, mgr., 219 Fourth
Mullen & Murphy, 395 Cloverdale
Pittsfield Grain Co., 239 New West
WOLFE JOHN S. CO., THE, (wholesale) 106 West

FORGING MACHINE

Pittsfield Welding Co., E. M. Hicks, prop., 206 Fenn
Shippey George E., 229 West Housatonic

FRUIT AND VEGETABLE DEALERS
(Wholesale)

Abrams E. R., 17 Clapp av
Brickman Max, r 170½ Dewey av
Goodrich F. H., 97 Clapp av
Whitney F. S. & Co., 43 Clapp av

FURNITURE DEALERS

Atherton Furniture Co., David J. Shaw, 442 North
Berkshire Furniture Co., Inc., 335 North
Capitol Furniture Co., Inc., Chas. Rose, pres.; W. Weltman, mgr., 353 North
ENGLAND BROS., 89-111 North—See page 26
LORD BEDDING FURNITURE, Frederick Wilson and Max Saltzman, props., 336 North—See page 22
NEW ENGLAND FURNITURE CO., INC., Isador Secunda, pres. and mgr., 242 North
PRINCE & WALKER CO., INC., 18 South
RICE & KELLY, 285 North—See page 14
Sears, Roebuck & Co., 537-547 North
Standard Furniture Co.. 124 Columbus av

FURNITURE REPAIRERS

Balzer J. W., 96 Columbus av
NEW ENGLAND FURNITURE CO., INC., 242 North
Palmer Earl B., 97 W. Housatonic
RICE & KELLY, 285 North—See page 14
Stahl Adolph, n Pontoosuc Lake

FURRIERS

Brookner Fur Shop, 281 North
Chain Benjamin, by appointment Wendell Hotel, 8 South
ENGLAND BROS., 89-111 North—See page 26
Harry Smith, furs, 270 North
HOLDEN & STONE CO., 60-64 North—See page 16
Rosen Harry, 647 North
WALLACE CO. THE, 75-79 North—See page 15
Wolfe Morris W., 128 South

FUR STORAGE

New England Cold Storage and Warehouse Co., 81 Clapp av

GAS COMPANIES

PITTSFIELD COAL GAS CO., 31 South—See page 13

GENTS' FURNISHING GOODS
See Clothing and Furnishings

GLASS DEALERS (Window)

Pittsfield Paint and Glass Co., J. Aronstein, 37-39 Bradford

GRANITE AND MONUMENTAL WORKS

Brown Stevens and Fifield, Inc., 43 Wahconah
SAVINO BROS., 37 Wahconah—See inside back cover
TEMPLE BROS. THE, 562 North

GRAPHOPHONES

WOOD BROTHERS, 421 North—See bottom front cover

GRAVEL

BERKSHIRE GRAVEL CO., 558 Hubbard av, Pittsfield and Lenox Dale, Mass.—See page 200
GAMWELL COAL COMPANY, 120 Columbus av
Hutchinson Sand & Gravel Co., 443 Dalton av

GROCERS

Ames S. K. Inc., 247 North, 52 South
Auditorium Market, James P. Hanley, mgr., 39 Summer
Barzottini Paris, 1224 East
Behan's Market, 19 Dawes av
Bilodeau Edward A., 132 Madison av
Borke's Delicatessen and Grocery, Harris Borke, prop., 51 Prospect
Boston Cash Market, Stanley Nixon, 19 Linden
Bridge Store, Thomas J. McGrane, 52 Elm
Brisson Joseph J., 11 Dartmouth
Chain's Cash Market, 486 Tyler
Chrostowski John, 189 Wahconah
Cimini Antoinette Mrs., 479 Fenn
Colabattista Frank, 998 Holmes rd
Columbus Cash Market, Harold and Sidney Jaffe, 233 Columbus av and 688-692 Tyler
Community Cash Market, H. M. Young, 148 Second
Conant's Cash Grocery, 851 W. Housatonic
Curletti Lawrence, 303 Springside av
Dietrich Emil, 415 Peck's rd
Disco Bros., 34 Wilson
Dorr C. H. & A. E., 12 Dalton av
East Side Grocery Co., John W. Uhlig and George Cooper, props., 107 Newell
Elm St. Grocery The, Camille Blais, 184 Elm
Enright Margaret Mrs., 306 New West
Farris Attella, 51 Seymour
Ferejohn John, 58 Dalton av
Ferris Sharkey, 542 Tyler
Ferris Variety Store, Michael D. Ferris, prop., 1654 North
First National Save-Way Store, Louis J. Crowe, prop., 230 Francis av
First National Stores, Inc., 136 South, 555 North, 221 North, 3 Wilson, 242 Linden, 153 Second, 112 W. Housatonic, 172 and 321 Elm, 418 and 636 Tyler, 283 Columbus av, 2 Richmond av, 119 Fenn
Ford Harold, 1206 North
Fresia John, 54 Parkside av
Fresia Philip, 769 East
Grand Union Co., Inc., 33 North and 276 Wahconah
Grand Union Tea Co., 230 Fourth
Great Atlantic & Pacific Tea Co., 218 Columbus av, 114 Fenn, 602-210 North, 1-3 Newell, 788-792 Tyler, 156 South, 71 Dalton av, 237 First, 17 Dawes av
Gorman John C., 239 Onota
Hagn's Grocery, 184 Hancock rd
Hart Joseph S., Reliable Cash Grocery, 56 Weller av
Hashim Michael D., 139 W. Housatonic
Henry Ave. Cash Grocery, D. R. Mendis, 79 Henry av
John St. Cash Market, 55 John
KELSEY'S MARKET, INC., 76-80 North, 401 Main, Dalton and Great Barrington—See page 74

Lampshire Fred G., 74 Lenox av
Lennon Hugh, 560 Hubbard av
Linden Cash Grocery, Maurice Leavitt, prop., 166 Linden
Linden Hill Market, Tony Toulier, prop., 275 Linden
MAGNONE FRANK, cor Fenn and Second
Marchisio Ernest O., 1215 East
MARKERT'S STORE, 146 North
McGurn Herbert F., 245 Linden
McLaughlin Cleon, 343 West
Mohican Co. The, 359-361 North
Nascimento's Grocery Store, Frank Nascimento, prop., 1043 Tyler
Nation Wide Service Store, Mr. and Mrs. Joseph Risso, 302 Springside av
Neighborhood Store, Blair M. Steele, prop., 236 Tyler
Nesbit Bros., 770 Tyler
Novitski Joseph J., 54 Kent av
O'Brien & Kirchner Store, props. John G. O'Brien and Lawrence Kirchner, 1151 North
Parise Joseph, 68 Circular av
Rayner Arthur E., 56 Bay State rd
Royal Scarlet Store, Joseph Novitski, prop., 54 Kent av
Ruberto Michael, 298 Columbus av
Samel Sam, 202 Bradford
Sangiovanni Joseph, 168 Fenn
Scelsi Joseph, 56 John
Schinoswky Richard, 248 Lebanon av
Scully Richard A., 300 Peck's rd
Simon M. & L. Growers, Milhem & Louis Simon, 35-37 Cherry
Sonsini James, Fenway Market, 453 Fenn
South End Market, 519 South
Springside Variety Store, 222 Springside av
St. James' Store, 14 Pleasure av
Storie William W., 1210 North
Sullivan & Wheeler, 108 W. Housatonic
Symanski Grocery Store, Alexander Szymanski, prop., 232 Wahconah
Tristany's Cash Market, Mrs. Mary Tristany, prop., 214 Tyler
Tyler Street Cash Market, 741 Tyler
Urban Max R., 64 Third
Villanova Grocery Store, Mrs. Virginia Villanova, prop., 709 East
Weltman Sarah Mrs., 317 West
West End Store, E. J. Morrill, prop., 324 W. Housatonic

GROCERS (Wholesale)

Butler Flour Co., Inc., 219 Fourth, Peter Schiff, mgr.
Butler Stores Inc., 47 Clapp av
Casey & Bacon Co., Inc., 27-29 Clapp av
Clark H. W. Co., 214 West
Webster Paul G., 87 Summer

GUN AND LOCKSMITHS

Joslyn & Jones, 86 North

HAIRDRESSERS

Black Katherine Mrs., 237 South
Carroll G. Bertine Miss, 44 Reed
Connors Anna G. Miss, 10 Wellington av
Conroy Anna J. Miss, (420) 375 North
Ernest Beauty Shop, 85 East
Franklin Beauty and Chiropody Shoppe, (217-221) 100 North
Fran-Sue Beauty Salon, 471 North
Hanrath Helen Miss, 18 Maud
Marcel, Your Hairdresser, 124 North
Mid City Beauty Shoppe, (223) 184 North
Moran Beauty Parlor, (509) 74 North
O'Neil Mary A. Miss, (222-224) 375 North
Secor F. A. Miss, Onota Building, (408) 74 North
Smith Sarah A. Miss, (345-347) 184 North
Wilfred Beauty Shop, (10) 16 South

HARDWARE AND CUTLERY

BERKSHIRE HARDWARE CO., INC., 156 South—See page 31
CARR HARDWARE CO., 413-415 North, Samuel Carr, mgr.—See p 24
Heidel Hardware Co., 266 Wahconah
HOWARD FRANK, INC., Fenn, First and Federal—See page 12
PEIRSON HARDWARE CO., INC., 41 North—See page 26
Pittsfield Hardware and Plumbing Supply Co., 461 North
Schultze F. B. Co., 765 Tyler
Sears, Roebuck & Co., 537-547 North

HARNESS DEALERS AND MAKERS

Danis Harmidace, 50 Columbus av

HATS AND CAPS MANUFACTURERS

Rochford Hat Shop, 228 North
Pittsfield Hat Works Inc., 117 Fourth

HIDES, TALLOW AND LEATHER

Lichtman Widen Co., 715 W. Housatonic

HOSPITALS

Hillcrest Surgical Hospital, 798 North
House of Mercy, 741 North, cor Wahconah
Sampson Memorial—House of Mercy Hospital, 741 North
St. Luke's Hospital, 379 East
West Pittsfield Sanatorium, 255 Lebanon av

HOSPITAL APPLIANCES

Hospital Appliances, Inc., pres. and treas., Adrian Comper; vice pres., Donald B. Miller; manufacturers of Hospital equipment, 117 Fourth

HOT WATER HEATING APPARATUS

See Plumbers, Etc.

HOTEL SUPPLIES, ETC.

Rockwell Co. The, 10 Gamwell Court
Webster Paul, 87 Summer

HOTELS

HOTEL ALLEN, 17 Wendell av ex.
Hotel Berkshire, Halperin & Lampert, 333 North
Hotel Pickwick, 108 West
Nesbit Hotel, Mrs. M. A. Nesbit, mgr., 701 North
Rest-A-While Cottage, Mrs. Paul Vuillemenot, Dalton Division rd, n East
Savoy Hotel, James Karras, mgr., 47 Summer
The Lodge, Mrs. H. C. Savage, 101 Wendell av
WENDELL THE, Napoleon A. Campbell, mgr., South c West
White Tree Inn, Miss Henrietta D. Learned, 41 Wendell av

HOUSE FURNISHING AND FLOOR COVERINGS

Atherton Furniture Co., David J. Shaw, 442 North
Berkshire Trading Co., 184 North
Capitol Furniture Co., Inc., 353 North
ENGLAND BROS., 89-111 North—See page 26
HOLDEN & STONE CO., 60-64 North—See page 16
LORD BEDDING AND FURNITURE, Frederick Wilson and Max Saltzman, props., 336 North—See page 22
NEW ENGLAND FURNITURE CO., INC., Isador Secunda, pres. and mgr., 242 North
Prince & Walker Co., Inc., 18 South
RICE & KELLY, 285 North—See page 14
Sears-Roebuck Co., 537-547 North
WALLACE CO., THE, 75-79 North—See page 15

ICE CREAM MFRS. (Wholesale)

GENERAL ICE CREAM CORP., 48-50 Elm
Home Made Ice Cream Co., Albert Corliss, 21-23 First
MODEL DAIRY, INC., 25 Ontario—See front col'd page 3
PITTSFIELD MILK EXCHANGE, INC., 120-130 Francis av—See page 20

ICE DEALERS

Berkshire Sanitary Ice Co., Inc., 32 Curtis
City Ice and Fuel Co., Louis Josephson, 219 Elm
City Ice & Fuel Co., Earl D. Kendall, mgr., 208 New West
Denno Guy, Pontoosuc Lake
Dubois Edward, Thomas Island, Onota Lake
Miller George H., 56 Circular av
Southern New England Ice Co., Pittsfield Branch, 427 Peck's rd

INSURANCE AGENTS

BAGG WILLIAM E., B. County Sav. Bank Bldg., (503-505) 28 North
BARDWELL-FULLER INC., Insurance Service, general agents, Employers Liability Corp., Agr. Bank Bldg., 100 North
Bowlby Arthur, (208) 246 North
Capeless Matthew J., (9-11) 230 North
Cone Leo M., 51 Kenwood
Cooley Fred A., (12) 86 North
DANIELS A. C. & CO., 30 North
Dragone Leone, 1062 North
Euston Elmer A., 34 North
GALE-FLOURNOY, INC., 100 North
GALT GEORGE M., Mutual Life Ins. Co., 51 Bishop Parkway
Gardener Charles R., (broker) 73 North
Gimlich Donald W., 292 North
HAGYARD WILLIAM R. & WILLIAM B., 16 South
Harding Clark B., (401-403) 100 North
HEBB C. D. AGENCY, 29 Fenn
Kahl Henry, 30 North
KILMER CHARLES H., (308) 246 North
Marsden Walter S., (304-305) Onota Bldg., 74 North
Phoenix Mutual Life Ins. Co., Willard M. Sistare, mgr., 50 South
PURCHES FRED H. AGENCY, INC., room (8-9) 73 North
READ-SHAW AGENCY, INC., 28 North
REYNOLDS & BARNES, (104-105) 150 North—See front cover
Robertson R. C., Berk. Life Ins. Co., (406) 7 North
Sagarin & Adelson, 86 North
Sanders H. P., Conn. Mutual Life Ins. Co., also Herbert P. Sanders Insurance Agency, 73 North
SHIPTON HARRY, INC., (230-232) Agri. Bank Bldg., 100 North
SLOPER C. W. & SONS, 42 North
STEVENSON & CO., Stevenson & Co. Bldg., 34 North
TRAVER HENRY, JR., (506) B. County Savings Bank Bldg., 28 North—See margin front cover
WICHMANN CARL B., (407) Onota Bldg., 74 North
Woods James F., 28 North
Yetter Fred G., 270 Elm

INSURANCE COMPANIES

AETNA CASUALTY & SURETY CO., Charles H. Kilmer (208) 246 North
Aetna Life Insurance Co., Samuel J. Colt, Jr., Agent, (12) 73 North
American Motorist Ins. Co., Ross W. Terwilliger, adjuster, (604) 28 North
BERKSHIRE LIFE INSURANCE CO., Fred H. Rhodes, president, 7 North
BERKSHIRE MUTUAL FIRE INSURANCE CO., 111 East—See page 10
Boston Mutual Life Insurance Co., Melvin R. Tappin, Supt., Pittsfield District, (411-413-415) 246 North
Citizens' Casualty Co. of New York, Robert A. Barbour, pres., 111 East
Connecticut General Life Ins. Co., Lewis A. Barlow, mgr., (30) 73 North
Connecticut Mutual Life Ins. Co., Herbert P. Sanders, mgr., (32-34) 73 North

EMPLOYERS' LIABILITY ASSURANCE CORPORATION, Bardwell-Fuller Inc., gen. agts., 100 North
Equitable Life Assurance Society, Olaf Hoff, Jr., District Mgr., (514) 28 North
Fidelity and Guarantee Fire Corp., of Baltimore, A. H. Wood, Agent, 30 Bank Row
HAMPSHIRE MUTUAL FIRE INSURANCE CO., 111 East—See p 10
HARTFORD ACCIDENT & INDEMNITY CO., Reynolds & Barnes, gen. agts., (104) 150 North
INDEMNITY INSURANCE CO. OF AMERICA, Carl B. Wichman, (407) 74 North
John Hancock Mutual Life Insurance Co., industrial and ordinary, branch (418-420-422-424) 100 North, Ernest Redfearn, mgr.
Liberty Mutual Ins. Co., Peter A. Olinto, res. mgr., (31) 73 North
Lumbermen's Mutual Casualty Co., Ross W. Terwilliger (604) 28 North
MASS. BONDING & INS. CO., accident and health, Charles H. Kilmer, district mgr., (208) 246 North
Metropolitan Life Insurance Co., H. S. Nutting, mgr., Agricultural Bank Bldg., (303-315) 100 North
New England Fire Insurance Co., Geo. G. Bulkley, pres., 124 North
New England Mutual Life Insurance Co., Winthrop B. Robbins, gen. agt., Onota Bldg., (507) 74 North
Phoenix Mutual Life Ins. Co., Willard M. Sistare, mgr., 50 South
Prudential Life Ins. Co., Edward MacGregor, supt., (227-235) 100 North
ROYAL INDEMNITY CO., Harry Shipton, Agri. Bank Bldg., 100 North
STATE MUTUAL LIFE INS. CO., Harry Shipton, 100 North
TRAVELERS INSURANCE CO., Stevenson & Co., general agents, 34 North, and Henry Traver, Jr. agents, (506) 28 North

INVESTMENT SECURITIES

Davenport & Co., Jasper B. Cousens, mgr., (213) 100 North
Goodbody and Company, 7 North
REYNOLDS & CO., Fred C. Peach, 28 North—See page 5
TIFFT BROTHERS, Agri. Bank Bldg., 100 North—See front col'd page 7

IRON FOUNDERS

PITTSFIELD IRON WORKS & COAL SUPPLY, 458 South—See page 30
Jones E. D. & Sons Co., 25 Depot c McKay

JEWELRY, WATCHES, REPAIRING, ETC.

Betters Telesphore J., 438 Tyler
Collier Edgar H., (6) 423 North
Comet's Jewelry Store, 234 North
Denno's Jewelry Shop, (19-20) 230 North
Gold Shop The, Ernest H. Thomas, 148 North
KAHL J. F. COMPANY, 122 North
Mack George L., 26 Dunham
McCARTY'S JEWELERS, 174 North, also 31 Fenn—See page 23
Pharmer W. D. Co., Jewel Shop, 90 North
Pollard Jewelry Shop, 48 South
Rainey & Merry, 23 North
Rogers Jewel Shop, 229 North
Spall Edward J., 24 Oxford
WHITING EDGAR R., 34 West

JUNK DEALERS

Adlershein Mendel, 77 John
Berkshire Auto & Junk Co., 113 Church
Cutler Israel, 245 Francis av
Henry C. C. Company, 185 Fenn
New York Junk Co., 226 Robbins av
Pittsfield Junk Co., 62 John
Pittsfield Paper Stock Co., 318 West
Simpson John, 75 Brooks
Squires' Bros., 188 West

KEROSENE OIL AND SUPPLIES

Atlantic Refining Co., Chapman, prop., c South and W. Housatonic
Cairns Henry J., Inc., 20 Bank Row
City Ice and Fuel Co., Earl D. Kendall, mgr., 208 New West
City Ice and Fuel Co., Louis Josephson, 219 Elm
Colonial-Beacon Oil Co., Inc., 131 South
Freehan P. E. & Sons, dealers in range and fuel oils, 82 Ventura av
Gulf Oil Corp., 545 Merrill rd
HOWARD FRANK, INC., Fenn, First and Federal—See page 12
Ray's Oil Service, R. E. Crow, prop., 953 Tyler
Shell Eastern Petroleum Poducts, Inc., 565 Merrill rd
Standard Oil Co., Louis W. McIntire, mgr., 250 W. Housatonic
Texas Co. The, r 458 South, H. A. Gorey, representative
Tide Water Oil Sales Corp., 76 Deering n B. & A. R. R.

KNIT GOODS MFRS.

Musgrove Knitting Co., Charles K. Ferry, pres.; Albert W. Wood, treasurer, Kellogg

LAUNDRIES (Steam)

City Service Linen Supply, H. M. Durwin, prop., 194 Wahconah
DALE BROS. LAUNDRY CO., INC., 139 Deming—See page 793
Pittsfield Clean Towel Cabinet Supply Co., O. DeRoy, mgr., 14 Northrup
PITTSFIELD LAUNDRY CO., INC., 14 to 44 Northrup, McCarthy & Kidney—See page 777

LAWYERS

Aaronson Jacob S., 73 North
Alberti Charles R., 51 North
Bloomberg Samuel E., (213-215) 246 North
Boothman Cornelius, (202-204) 246 North
Bowes James Jr., 7 North
Cain Lincoln S., Berk. Co. Sav. Bank Bldg., 28 North
Carolan James W., 28 North
Cassidy Thomas F., (622-623) Onota Bldg., 74 North
Cate Sheridan R., Berk. Co. Savings Bank Bldg., (309) 28 North
Chesney Abraham W., Berk. Co. Savings Bank Bldg., 28 North
Claffie Francis G., 28 North
Coyne John T., (206) 246 North
Cummings & Rosenthal, (4) 145 North
Cunningham Francis deL., (Wright & Cunningham), (5-6) 85 East
DeWitt Oscar T., (8) 86 North
Donna John I., (501-502) 28 North
Donovan Robert F., (619) 74 North
Fallon James, (606) 28 North
Faulkner Charles W., (7) 86 North
Foot Nelson A., (411) Berkshire Co. Savings Bank Bldg., 28 North
Gamwell Irving H., Berk. County Court House
Genovese Peter J., Butler Bldg., 85 East
Goewey Harold R., (204) 74 North
Hall Donald A., (35) 73 North
Heaphy William A., (301-302) Berk. Co. Sav. Bank Bldg., 28 North
Hibbard & Hibbard, (303-304-305) Berk. Co. Sav. Bank Bldg., 28 North
Huston Nickels Batchelder, Wright Bldg., 255 North
Katz Sidney I., (621-622) 74 North
Kellogg & Myers, (401-405) 7 North
Kilbourne Herman W., Onota Bldg., (410) 74 North
Lirot Charles J., (410) 74 North
McLaughlin Edwin, (25) 73 North
McMahon Francis M., (401-405) 28 North
Newman George A., (226) 100 North
Noxon & Eisner, Berk. Co. Savings Bank Bldg., 28 North
Quirico Francis J., (20) 73 North
Reilly Walter E., 145 North
Rosenfield Maurice B., Berk. Co. Savings Bank Bldg., (415) 28 North
Scully Edward T., 9 High

Shaw Leroy E., (305) Berk. Co. Savings Bank Bldg., 28 North
Shea John M., (333-339) 184 North
Tamburello Paul A., 29 North
Warner Milton B., (411) Berkshire Co Savings Bank Bldg., 28 North
Whalen William L., (33) 73 North
Wood Arthur H., 30 Bank Row
Wright & Cunningham, Butler Bldg., (5-6) 85 East

LIBRARIES

Berkshire Athenaeum, 44 Bank Row, Francis H. Henshaw, librarian
Berkshire Law Library Ass'n., Mrs. Jessica D. Sisson, librarian, Court House

LUMBER DEALERS

BERKSHIRE LUMBER CO., INC., 153 Columbus av
DETTINGER LUMBER CO., INC., 24 Warren Ter. off 519 South—See insert page 96
FERRY C. S. & SON, INC., 40 Center—See page 27

MACHINISTS AND MACHINERY MFRS.

Cooke and Bertram Machine and Electric Shop, 48 Draper av
Jones E. D. & Sons Co., 25 Depot c McKay
Joslyn & Jones, 86 North
MAY'S AUTO PARTS, INC., 12 Adam—See page 2
MAY'S MACHINE SHOP, Franklin B. May, mgr., 12 Adam—See page 2
Pittsfield Welding Co., 206 Fenn
ROBBINS, GAMWELL CORPORATION, 68 West
Tupholme Co., Allen J. Tupholme, prop., 117 Fourth

MASON BUILDERS AND CONTRACTORS

Allegrone Louis, 76 Dartmouth
Boison Andy, 64 Parkside av
Coster Augusto, 12 Pembroke av
DODGE OSCAR W., 52 So. Church and 600 Holmes rd—See page 20
Gall Daniel, 75 Revere Parkway
LINDHOLM CONSTRUCTION CO., 1277 East—See p 32
Nolan Edward P., 903 Dalton av
PETRICCA CONSTRUCTION CO., 203 Pomeroy av
PIKE D. HERBERT, (26) 30 Eagle
Roberts Ernest L., 81 Mohegan
Walsh Daniel J., 102 Merriam

MASONS' BUILDING MATERIALS, LIME AND CEMENT

Gamwell Coal Co., 120 Columbus av
DODGE OSCAR W., 52 So. Church and 600 Holmes rd—See page 20
HOWARD FRANK, INC., Fenn, First and Federal—See page 12
LINDHOLM CONSTRUCTION CO., 1277 East—See page 12
PETRICCA CONSTRUCTION CO., 203 Pomeroy av
PIKE D. HERBERT, (26) 30 Eagle
PITTSFIELD BUILDING SUPPLIES CO., INC., 218 Fourth
Pittsfield Grain Co., 239 New West
Walsh Daniel J., 102 Merriam

MASSAGE

Conroy Anna J. Miss, (420) 375 North
Franklin Beauty & Chiropody Shoppe, (217-221) 100 North
Fran-Sue Beauty Salon, 471 North
Marcel, Your Hair Dresser, 124 North
Moran Beauty Parlor, (509) 74 North
O'Neil Mary A. Miss, (222-224) 375 North
Secor F. A. Miss, (408) 74 North
Smith Sarah A. Miss, (345-347) 184 North
Stapleton Anna E. Miss, 6 Maplewood av

MASSEUR

Austin Walter P., (616-617-618) 74 North
Hoag Walter G., Mechanotherapy, (601) 28 North

MATTRESS MFRS.

Berkshire Bedding Co., 85 McKay
PITTSFIELD CARPET CLEANING WORKS, 73 Fourth n Fenn

MEAT MARKETS AND GROCERS

Badanes Market, Jacob Badanes, prop., 203 Dewey av
Cimini Sam, 661 East
Dave's Cash Market, David Polcaro, mgr., 312 Columbus av
Drury Bartholomew, 1209 North
Fairweather's Market, Martin Fairweather, prop., 21 Highland av
Fenway Market, James Sonsini, 453 Fenn
Fitzroy Ray M. C., prop. Fitzroy's Meat Market, 123 W. Housatonic
Gai Francisco, 101 Dalton av
Goodman Fannie Mrs., 26 Peck's rd
Hayes Thomas W., 146 South
Herbert Market, Bady Herbert, prop., 208-210 Elm
Hebrew Co-op. Market, 154 Dewey av
Massery's Market, 335 Elm
Milewiski's Market, Mrs. Sarah Milewiski, prop., 108 Seymour
Nagelschmidt Bros., 171 Linden
North End Market, George Marr, 648 North
Polcaro David Market, 312 Columbus av
Vickery Irvin A., r 47 So. Merriam
Wohrle John, 157-159 Seymour

See also Grocers

METAL CEILINGS AND ROOF CONTRACTORS

BERKSHIRE SHEET METAL WORKS, INC., Wayland F. Goodell, pres.; Daniel L. Hood, treas., 65 McKay—See page 16
NOBLE, MILNE CO., INC., 36 First
BERKSHIRE ROOFING CO., 229 Dalton av
SEARS ROOFING CO., 11 Lebanon av

MILK AND CREAM DEALERS

Allessio Michael, 178 Longview ter
Baker Perry, (at town line) Lanesboro
Beers H. A., 25 Willis
Bookless Samuel, 267 Linden
Burgner John A., Dalton Div. rd
Chesney Max, 54 Linden
Crescent Creamery Inc., John J. O'Brien, prop., 85 So. Onota
Jacoby Mathias, Jr., Jacoby av
Kirchner Jacob F., Elm Ext., Dalton
Kobritz Charles, 61 Seymour
MODEL DAIRY, INC., Joseph and Morris Reder, 25 Ontario—See page 3
O'Brien Joseph J., 112 Melbourne rd
PITTSFIELD MILK EXCHANGE, INC., Frank A. Carroll, mgr., 120-130 Francis av—See page 20
Prentice Edward H., 609 Merrill rd
Unkamet Farm, Delmont L. Tufts, prop., Crane av

MILLINERS

Callahan's, The Fashion Shop, 126 North
Ellicott Norah A. Miss, 134 Francis av
ENGLAND BROS., 89-111 North—See page 26
Grey Shoppe, 40 South
HOLDEN & STONE CO., 60-64 North—See front col'd page 16
Jean's Hat Shop Miss Agnes O'Neil, mgr., 44 North
Tru-Value Hat Shop, Mrs. Joseph Labrizzi, mgr., 39 North
WALLACE CO., THE, 75-79 North—See front col'd page 15

MILL SUPPLIES

BERKSHIRE MILL SUPPLY CO., 47 Clapp av
Pittsfield Mill & Plumbing Supply Co., 81 Clapp av

MIMEOGRAPHING

COYLE LETTER SERVICE (21) 73 North—See page 23

MINERAL WATERS

BRAUN H. S. BOTTLING WORKS, 134-136 Wahconah
Mohawk Beverages, Inc., James J. Canning, pres., treas., and sales mgr., 158 Tyler

MONUMENTS

Brown Stevens and Fifield, Inc., 43 Wahconah
SAVINO BROS., 37 Wahconah—See inside back cover
TEMPLE BROS. THE, 562 North

MOTORCYCLES AND REPAIRING

CLOUTIER FRED P. INC., 109 Eagle—See page 11

MOTORS AND DYNAMOS

BERKSHIRE ELECTRIC SERVICE CO., 77-79 Eagle—See page 24
ELECTRIC SUPPLY & REPAIR CO., INC., 63 Eagle
GENERAL ELECTRIC CO., office and works, Woodlawn av
MAY'S AUTO PARTS, INC., 12 Adam—See page 2 inside front cover

MULTIGRAPHING

COYLE LETTER SERVICE & PRINTING (21) 73 North—See page 23

MUSIC AND MUSICAL INSTRUMENTS

WOOD BROTHERS, 421 North—See bottom front cover

MUSIC TEACHERS

Adams William H. Jr., 44 Pomeroy av
American Conservatory of Music, Mrs. Lillian M. Holt, 150 North
Berkshire Music School, Francis E. McSweeney, 50 Charles
Buhler Ulysse, pianist, 215 Dawes av
Bullock Irving C., 74 Stratford av
Clark Arthur E., (violin) 191 Bartlett av
Eagen Eleanor R. Miss, 52 Circular av
Flanagan Magdalene Miss, 11 Livingston av
Joyce Marion Miss, 69 E. Housatonic
King Thomas P., (13) 311 North
Larkin Anna Miss, 42 Division
Morton Natalie, 40 Arlington
Reese Anthony (vocalist) 206 High
Robarge Abraham, 36 No. Pearl
Sclater Hazel M. Miss, 21 North
South Mountain Music Colony, New South Mt. rd

NEWSPAPERS

Albany Times Union, Bernard Kohn, mgr., 125 Eagle
Berkshire Evening Daily and Berkshire County Eagle, (weekly) Eagle Pub. Co., 33 Eagle Square
Il Corriere Del Berkshire, The Courier Printing and Publishing Co., publishers, Courier Bldg., 77-79 Eagle
Springfield News, William E. Crabtree, mgr., 12 Gamwell ct
Springfield Republican, Carey S. Hayward, correspondent, (14) 16 South

NURSERIES

Brett's Nursery, John E. Brett, prop., Lanesboro, Mass.
Engelmann Max R., 14 South and 888 Dalton av
Kelly's Hardy Plant Farm, 357 W. Housatonic
Richmond Nurseries, Mrs. Matilda Lamke Floral Gardens, prop., 303 Pomeroy av

NURSES

*Indicate graduate nurses

*Anderson Esther Miss, 741 North
*Azabalis Anna Miss, 16½ Seymour
*Baldwin Lina Miss, 42 Russell ter
Baron Catherine, 379 East

*Baumgartner Anna Miss, R.N., 35 Pittsfield av
*Begard Mary M. Mrs., 180 Hungerford
*Behan Agnes M. Miss, 578 Onota
*Behan Elizabeth Miss, 576 Onota
*Bence Madeline Miss, 1562 West
Bercury Clare Mrs., 146 Burbank
*Blake Irene Miss, 56 Boylston
*Brett Ellen T. Miss, 6 Maplewood av
Burns Mary Miss, 22 Second
*Cahill Mary L. Miss, 181 Lenox av
*Chill Harriet Mrs., 741 North
*Church Edith Miss, 741 North
*Colbert Mary A. Miss, 61 Spadina Parkway
*Cole Mary Abel Mrs., 53½ Orchard
*Corey Emily Miss, 42 Russell ter
*Curtin Mary Miss, 82 Pontoosuc av
Dalton Helen Mrs., (Practical) 121 Appleton av
Dodge Alice Mrs., 71 So. Church
*Donnelly Emma A. Miss, F. S. Coolidge Memorial Home, 257 Lebanon av
*Dusenbury Oretta Miss, 741 North
Flynn Agnes Miss, 235 Fourth
*Foss Annie F. Miss, 42 Russell ter
*Gogan Elizabeth A. Miss, 225 Elm
*Halbert Jessie P. Miss, 560 South
*Hammer Anna Miss, 43 Chickering
*Hanaway Mary T. Miss, 213 Francis av
*Haswell Elizabeth H. Mrs., 368 William
*Hiatt Catherine Miss, 153 South
Hotchkiss Agnes D. Mrs., 240 Fourth
Kearney Amelia Mrs., 255 Lebanon av
*Kilfoile Elizabeth Miss, 42 Russell ter
Kilmer Esther Miss, 89 Edward av
*Leary Mildred Miss, 741 North
*MacNeil Elizabeth L. Miss, 741 North
*Maddocks Lydia Miss, 42 Russell ter
*Magner Margaret Miss, 65 Richmond av
*Magner Nora A. Miss, 65 Richmond av
*Masterson Margaret A. Miss, 31 Richmond av
*McCaw Eleanor Miss, 741 North
*McConkey Emma A. Miss, 22 Weller av
*McCormack Alice E. Miss, 74 Maplewood av
Merriam Nettie Miss, 22 Elizabeth
*Messina Santa Miss, 741 North
Middlebrook Jane Mrs., (12) 316 North
*Moran Rosemary Miss, 313 West
*Morton Edith M. Miss, 107 Wendell av
*Murphy Rita Miss, 55 Madison av
*O'Brien Elizabeth J. Miss, bds 112 Melbourne av
*Osborne Annie Miss, 63 Union
Parker Alice B. Miss, 150 North
*Peck Clara B. Miss, 741 North
*Pelkey Mary Miss, 81 Orchard
*Per Lee Grace E. Miss, 22 Elizabeth
*Petravicze Alice Miss, 741 North
*Preston Edna Miss, 741 North
*Rathbun Ann E. Miss, 13 Melville
*Rattigan Anna M., 32 Briggs av
*Rivard Colombe M. Miss, R.N., 68 Daniels av
*Robinson Dora Miss, 741 North
Ronan Katherine Miss, 78 Wellington av
*Royal Irene Miss, 42 Russell ter
*Rushbrook Dorothy Miss, 42 Russell ter
Sackett Grace C., domestic, 81 Dodge av
*Safford Ethith M. Miss, 255 Lebanon av
Savage Frank W., (male nurse) 85 W. Housatonic

*Sawyer Ruth Miss, 1220 North
*Scaffo Rita Marie Miss, 11 Alden av
Smith Blanche Miss, 741 North
*Snyder Bessie Miss, 42 Russell ter
*Staniforth Maria Miss, 34 Bartlett av
*Stiles Dora W. Mrs., R.N., Winship av
*Stoddard Alma Miss, 42 Russell ter
*Stowell Blanche H. Mrs., 88 Howard
*Sullivan Gertrude R.N., 35 Pittsfield av
*Sullivan Mary E. Miss, 34 Lenox av
*Sweet Maude M. Miss, R.N., 255 Lebanon av
*Tierney Josephine F. Miss, 160 Gale av
*Turner Katherine Miss, 42 Russell ter
*Vreeland Gladys M. Miss, 741 North
*Walker Sarah E. Miss, 42 Russell ter., Nurses' Home
*Walsh Margaret E. Mrs., 48 Reed
*Walsh Margaret G. Miss, 61 Stoddard av
*Ward Lena Miss, R.N., 69 High
*Ward Thelma Miss, 798 North
*Weeks Mary G. Miss, 40 Noblehurst av
*Weston Edith Miss, 741 North
*Wheelihan Nellie Miss, 19 Chatham Hill
*Zucco Angelina Miss, 42 Russell ter

OCULISTS AND AURISTS

Bartlett Oliver L., M.D., Miller Bldg., (222) 184 North
Grand-Lienard Robert J., (3) 85 East
Kennedy Edward A., 100 North
Lanou William W., 73 North
Norton Thomas J., M.D., (203) 184 North
Sylvester Albie W., (107-108-109) 150 North, office hours 9 to 12 a. m., 2 to 4 and 7 to 8 p. m.
Worthen Clarence F., 18 Bank Row

OIL BURNERS (Power)

GENERAL ELECTRIC OIL FURNACES, SALES AND SERVICE, Edward A. Wagner, agt., 22 Dunham
MAY'S ENGINEERING CO., 12 Adam—See page 2 inside front cover

OIL DEALERS

American Oil Co., R. M. O'Connell, distributor, 585 Merrill rd
Atlantic Refining Co., 456 South
Colonial Beacon Oil Co., 131 South and Jefferson
BERKSHIRE HARDWARE CO., INC., 156 South—See front col'd page 31
BERKSHIRE MILL SUPPLY CO., Groom Bldg., 47 Clapp av
Gulf Oil Corp., Penn., C. V. Smith, mgr., 545 Merrill rd Coltsville
Holden Bud, Auto Supply Co., 123 South
HOWARD FRANK, INC., Fenn, First and Federal—See page 12
Ingalls Wells, c East and Appleton av
MAY'S AUTO PARTS, INC., 12 Adam—See inside front cover
MAY'S ENGINEERING CO., 12 Adam—See inside front cover
PEIRSON HARDWARE CO., INC., 41 North—See page 26
Shell Eastern Petroleum Products, Inc., M. W. Porto, mgr., 565 Merrill rd
Standard Oil Co., 250 W. Housatonic
Texas Co., r 458 South, H. A. Gorey, representative
Tide Water Associated Oil Co., John Burbank, mgr., 76 Deering n B. & A. R. R.
Tydol Service Station, Clarence W. Coleman, 595 North

OIL HEATERS

Gilbert & Barker Mfg. Co., Louis R. Sweatland, Jr., mgr., 190 South
Harvey Whipple Inc., 101 South, H. W. Bourne
PLUMBING SHOP ON WHEELS, 499 South—See page 20
Wookey W. P., Inc., 34 Eagle

OPTICIANS

Brown Mildred J. Miss, 18 Bank Row
McCARTY JEWELERS, 174 North and 31 Fenn—See page 771

OPTOMETRISTS

Bond Opticians, Mrs. Yvonne M. Chalifour, 39 North
Curtin Thomas F., 287 North
Dehey Thomas J. Jr., (409) 74 North
Frissell's (Fred B. Frissell and Staff), 145 North
Gifford Frederick, 51 North
Higley Henry R. Dr., 32 Bank Row
Lanou William W., 73 North
Smith Elliott B., (22) 86 North
Weaser W. H., Wright Blk, (3) 255 North
Worthen Clarence F., 18 Bank Row

OSTEOPATHS

Barrett Gordon W., Osteopathic Physician, 126 Fenn
Head Ralph D., Osteopathic Physician, (322-324) Agricultural Bank Bldg., 100 North
Morrison David W. Jr., 85 East
Osgood Lizzie E. Dr., Osteopathic Physician, 41 Clinton av
Vreeland J. A., Osteopathic Physician, (207-209) 246 North, office hours 9 to 12 a. m., 1.30 to 5 p. m., evenings by appointment

PAINTERS AND DECORATORS

Allen G. Earl, 997 Tyler
Barnes Walter W., 191 Crane av
Berkshire Wall Paper & Paint Co., 439 North
Burke John L., 130 Fort Hill av
Carlson Carl W., 95 First
Corkhill John, 51 First
Daly Floyd O., 305 Fenn
Emery Elizabeth M., Interior, (15) 16 South
Esterman Louis, 102 Robbins av
Ferry John F. Sr., 81 Woodlawn av
Gamba Ralph C., 264 Benedict rd
Harrington Robert W., 60 Linden
Kie Winthrop, 38 John
Kollman Leo, 107 Robbins av
Martin Walter L., 81 Dalton av
McGuirt Floyd, 28½ Reed
Meehan Thomas, 12 Atwood av
Parkinson Albert, 21 Pond
Pittsfield Paint & Glass Co., 37-39 Bradford
Power, Pomeroy Jr., 72 West
Prince & Walker Co., Inc., 18 South
Race Edward F., 21 Forest pl
Rose Jack Inc., 78-82 West
Sackett's Auto Body and Paint Shop, 119 South
Smith Herbert A., 20 Stratford av
Voll Jacob I., 54 Dodge av
Walsh Francis, 13 Hall pl

PAINTERS AND PAPERHANGERS

Barnes Walter W. Jr., 191 Crane av
Berkshire Wall Paper & Paint Co., 439 North
Chagnon Remi, 18 Silver
Clark Andrew, 110 Howard
Clark Frank S., 340 North
Clark John B., 358 Lebanon av
Clug Mandel S., 163 Francis av
Conant George W., 501 South
Corkhill John, 51 First
Filiault Daniel J., 38 W. Union
Garno Nelson R., 32 Holly

Gilbert Adolphus, 43 Root pl
Kirby William C., 1 McLaughlin pl
Knoll Francis J., 91 Exeter av
Lamy Luke J., 67 Pomeroy av
Laschky Emil E., 123 Lenox av
Lussier Henry, 246 Dalton av
McGowan Larry & Son, 764 Tyler
McGuirt Floyd, 28½ Reed
Miller Andrew J., 836 Tamarack rd
Pittsfield Paint & Glass Co., 37-39 Bradford
Prince & Walker Co., Inc., 18 South
Robillard Joseph, 34 Madison av
Smith Herbert A., 20 Stratford av
Troy Edward, 134 Circular av

PAINTERS (Sign)

Bail Lionel A., 183 North
Corkhill John, 51 First
Curtin Daniel P., 183 North
Hayes Sign Co., 21 Melville
Jordan Wallace R., 17 Third
La Vallee Sign Studio, William L. La Vallee, 183 North

PAINTS, OILS AND GLASS

Berkshire Glass Co. (Glass) 41 West
BERKSHIRE HARDWARE CO., INC., 156 South—See page 31
Berkshire Wall Paper & Paint Co., 439 North
Bradford Glass Co. (Glass) 79 Summer
CARR HARDWARE CO., 413-415 North, Samuel Carr, mgr.—See page 24
FERRY C. S. & SON, INC., 40 Center—See page 27
Heidel Hardware Co., 266 Wahconah
HOWARD FRANK, INC., Fenn, First and Federal—See page 12
McGowan Larry & Son, 764 Tyler
NOBLE, MILNE CO., INC., (paints and oils) 36 First
Nu Enamel Berkshire Co., 428 North
PEIRSON HARDWARE CO., INC., 41 North—See page 26
Pittsfield Paint & Glass Co., 37-39 Bradford
Rose Jack Inc., 78-82 West
Schulze F. B. & Co., 765 Tyler
Sears, Roebuck & Co., 537-547 North

PAPER BOX MANUFACTURERS

EATON PAPER CORP., 75 So. Church
Henry's Paper Products Co., 69-71 First

PAPER DEALERS (Building)

See Builders' Supplies

PAPER MANUFACTURERS

CRANE & CO., INC., Craneville, Dalton—See page 72
CRANE Z. & W. M., INC., Craneville, Dalton—See page 72
EATON PAPER CORP., 75 So. Church
WESTON BYRON CO., (fine ledger) Dalton

PAPER MILL MANUFACTURERS MACHINERY

Jones E. D. & Sons Co., 25 Depot c McKay

PAPER STOCK

Henry C. C. Company, 185 Fenn
New York Junk Co., 226 Robbins av
Pittsfield Junk Co., 62 John
Pittsfield Paper Stock Co., Louis Perlman, 318 West

PARCEL DELIVERY AND MESSENGER SERVICE

MOTORCYCLE DELIVERY, Fred P. Cloutier, Inc., 109 Eagle—See p 11
Pittsfield Yellow Cab Packing and Delivery, Inc., 99 New West

PARQUET FLOORING

See Builders' Supplies

PATENT ATTORNEYS

DeWitt Oscar T., (8) 86 North

PERSONAL LOANS

Federal Loan Co., A. M. Michelman, pres., 235 North
M. A. C. PLAN, INC., Charles T. MacDermott, Sr., treas., 60 South—See page 8
M. & A. Finance Co., 37 Bradford
Personal Finance Co., William H. Deignan, (210-202-203) 74 North
Pittsfield Loan & Finance Co., Leon Rosemont, mgr., 51 North

PHOTO ENGRAVERS

CURTIS E. J., INC., 397 North, also 300 Tyler
Eagle Engraving Co., 65 Eagle

PHOTOGRAPHERS

Benedict William H., (15) 73 North
Camp Gray Studio, 183 North, B. Guyer Camp, prop.
CURTIS E. J., INC., 397 North, also 300 Tyler
Gootnick Philip (2) 202 Dewey av
Henry's Photo Studio, Henry Kurelchyk, 676 North
Henzel George W., 168 North
Ideal Photo Studio, F. Chittenden & Son, (10-11) 311 North
Jacob Alfred W., 30 North, The Photographer in Your Town
Ranseford Studio, Francis H. Ranseford, prop., (21) 86 North
Shapiro's Studio, 39 North
Weinstock Emanuel, 60-64 North

PHYSICIANS

Adeson Garvey D., 100 North, office hours 2 to 3.30 and 7-8 p. m. Sundays and Wednesdays by appointment, res 240 Dawes av
Anderson Bertha O. Dr., surgeon, office hours 10-11.30 a. m., 2-4 p. m., (506) 74 North, res 153 South
Bagnulo Edmund G., res 40 Buel
Baker Harriet W. Dr., 252 South
Bard Harry H., (205-206-207) 74 North, office hours 1 to 3.30 and 7 to 8 p. m., except Wednesday and Friday evenings, Sundays by appointment, res 87 Commonwealth av
Barnes Louis D., (1) 423 North, office hours 1-3 and 7-8 p. m. except Wednesday and Friday evenings, Sunday by appointment, res Lanesboro
Barrett Gordon W., Osteopathic Physician, 126 Fenn, res 555 West
Bartlett O. L., oculist and aurist, (eye, ear, nose and throat), (222) 184 North, office hours 9 to 11 a. m., 2 to 5 p. m., res 61 Appleton av
Bissaillon Arthur B., office (2) 50 South, res 47 Noblehurst av
Beers Daniel N., physician and surgeon, office hours 2-4 and 7-8 p. m. and by appointment (317) 74 North, res 11 Second
Blais Wilfred Dr., 74 North, res 186 Elm
Boland John J., 334 North, office hours 2 to 4 and 7 to 8 p. m., except Wednesdays, Sundays and Holidays and by appointment, res 75 E. Housatonic
Boyd Melville G. Dr., physician and surgeon, 1236 Dalton av n town line, office 657 Main St., Dalton. Office hours 1.30-3.00 and 7.00-8.00 p. m., Sundays and Wednesdays by appointment
Breen J. Victor Dr., physician, office hours by appointment only (516-517-518) Onota Bldg., 74 North, res 7 Cooper Parkway
Budnitz Joseph, physician (416) 74 North, office hours 2-4 p. m. and by appointment, res 81 Maplewood av

Copeland N. Newell, 131 North, office hours 1 to 3 and 7 to 8 p. m., Wednesday and Sunday by appointment, res 32 Brunswick
Cox M. J., 74 North, office hours 2 to 4 p. m., and by appointment, res Apt. (5) 103 Bradford, summer res., 122 Ridge av
Criscitiello Modestino, Jr., 8 Bank Row, office hours 1.30 to 3. 30 and 7 to 8 p. m., res 96 Pollock av
Cristiano Edward J., (405-407) 100 North, office hours 1-3 and 7-8 p. m., Sundays by appointment, res 115 Dawes av
Dehey Thomas J. Dr., optometric (409) 74 North, office hours 9-1 and 2-5, evenings by appointment, res 17 Cliff av
Desautels Antonio P., surgeon, 311 North, office hours 2-4 and 7 to 8 p. m., h 41 Pollock av
Deutch Sydney S., (eye, ear, nose and throat), office hours 10-12 a. m. and 2-4 p. m. and by appointment, (217-218) 74 North, res 105 Bartlett av
Dodd Isaac S. F., surgeon (108-110) 34 Fenn, office hours by appointment, Telephone—office 4414, house 8136, res 29 Wendell av
Downey Hugh J., (318) 184 North, office hours 10-11 a. m. and 2-4 p. m. and evenings by appointment, res 14 Commonwealth av
Eisner Maurice S., surgeon, 100 North, office hours 1 to 3 and 7 to 8 p. m., and by appointment, res 72 Revere Parkway
England A. C., (307-308-309) 7 North, office hours 10-11 a. m., 2.30 to 3.30 p. m. and by appoi ntmentTel. 6534, res 159 Wendell av
Fasce Charles F., physician and surgeon, (6-7-8) 311 North, office hours 2-4 and 7-8 p. m., res 26 Andover
Finkelstein Nathan, M.D., (Urologist) (353-359) 184 North, office hours 2-4 and 7 to 8.00 p. m., and by appointment, Sundays 11 to 12 a. m., res 26 Spadina Parkway
Frawley William T., (219) 184 North, office hours 2-3.30 and 7-8 p. m., res 90 Elm
Goldsmith Thomas B., (407-409) 100 North, office hours 1 to 3 and 7 to 8 p. m., res 25 Bishop Parkway
Goodman Harry Dr., surgeon, office hours 2-4 and 6-8 p. m., Sundays by appointment, 28 Bank Row, res do
Head Ralph D., osteopathic physician, (322-324) Agri. Bank Bldg., 100 North, office hours 9-12 and 1.30-5 and by appointment, res 70 Broad
Hughes John, (412) 246 North, office hours 2 to 4 and 7 to 8.30 p. m., except Wednesday evening; Sunday by appointment, res 62 Spadina Parkway
Hunt George P., Agricultural Bank Bldg. Annex, 34 Fenn, office hours 2 to 4 p. m., telephone 6521, res 131 East Housatonic, telephone 6820
Jones Theodore W. Dr., obstetrics and gynecology, office hours 1.30 to 3.30 p. m., and by appointment, 18 Bank Row, res 153 South
Kelly William P., 61 Union, office hours 1 to 3 and 7 to 8 p. m., res 61 Union
Kennedy Edward A., eye, ear, nose and throat, (321) 100 North, office hours 1 to 4 p. m., daily except Thursdays, res 28 Bartlett av
Kernan Clement F., Miller Bldg., (318-320-321) 184 North, office hours 11-12 a. m., 2 to 3 and 7 to 8 p. m., res 16 Second
Lanou William W., 73 North, office hours 9-12 a. m., and 2-5 p. m.
Leslie Charles T., 18 Bank Row, office hours 11 to 12 a. m., 2.30 to 4 and 7 to 8 p. m., res 21 Buel
Massimiano Antonio G., surgeon, Agri. Bank Bldg.. (314-316) 100 North, office hours 2 to 4 p. m., 7 to 8 p. m. daily, and by appointment, tel. 2-4703, res. 15 Elm
McCroary Stanton J., surgeon, (18) 73 North, office hours 9-12 a. m., 2-5, and 7-8 p. m., Wednesday and Sunday by appointment, res 29 Crossin ter
Mellen Harry G., surgeon, (110) 150 North, office hours 2 to 4 and 7 to 8 p. m., and Sundays by appointment, res 18 Northumberland rd
Millet Wilfred A., 255 North, office hours 9 to 10 a. m., 2 to 4 and 7 to 8.30 p. m., res 131 Bradford
Nelligan Thomas H., office (303) 184 North, office hours 1.30 to 3.30, except Sunday and Wednesday evenings, and by appointment, bds 178 Holmes rd
Nesbit Clayton W., 73 North

Norton Thomas J., M.D., (eye, ear, nose and throat) (203) 184 North, res 181 Bartlett av
Osgood Lizzie E., osteopathic physician, office and res, 41 Clinton av
Pipkin Hubert A., 50 South, office hours 11 to 12 a. m., 2 to 4 p. m., Monday, Wednesday and Friday evenings, 7.30 to 8.30 p. m., res 32 Spadina Parkway
Porter Byron H., aurist, 18 Bank Row, res. Maplewood Apts., 33 Maplewood av
Reynolds George S., surgeon (306-307-308) 7 North, office hours 1.30 to 3 p. m., res 593 Holmes rd
Roe John C., surgeon, Wendell Hotel Bldg., (6-9) 16 South, office hours, 2 to 4, res 31 Brenton ter
Roney Hugh B., surgeon, 69 Federal, office hours 8 to 9 a. m., 1.30 to 3.00, and 7 to 8 p. m., except Wednesday and Friday evenings, Sundays by appointment, res 72 Commonwealth av
Schillinghaum Louis, res Gunns Grove, Lanesboro
Schwager Solomon, surgeon, (203) 246 North, office hours 2 to 4 p. m. 7 to 8 p. m., res 977 North
Seglin Stuart H., surgeon, office hours 10-12 a. m., 2.30 to 5.30 and 7-8 p. m., 39 North, res do
Shipton George M., Obstetrics and Gynecology, (521-522-523) 74 North, office hours by appointment only, res 28 Howard
Slowick Frank A., orthopedic surgeon, 131 North, office hours by appointment, res 16 Kenwood
Smith Floyd R., office hours 9 to 10 a. m., 2 to 4 p. m., 18 Bank Row, res 219 High
Strongman Bessie Talbot, (Diseases of Children), 50 South, office hours 2 to 4, also by appointment, res 14 Broad
Sullivan Charles R. Jr., surgeon (3-5) 73 North, res 36 Henry av
Sullivan John A., (5) 73 North, office hours 2.30-4.30 p. m. every day and evenings by appointment, res 364 South
Sylvester Albie W., (107-108-109) 150 North, oculist and aurist, office hours 9 to 12m., 2 to 4 and 7 to 8 p. m., res 99 Commonwealth av
Tarnower Samuel M., (519-520) 74 North, res 76 Lexington Parkway
Taylor Erwin H., gastroenterologist, office hours 2 to 4 p. m., except Wednesday, (110-112) Agr. Bank Bldg., 34 Fenn, res 826 West
Thomes John B., 18 Bank Row, office hours 11 to 12m., 2.30 to 4 p. m., Sunday 12 to 1 p. m., res 189 Wendell av
Thompson George H., Onota Bldg., (320-321-322) 74 North, office hours 9.30 to 12m., 2 to 4.30 p. m., res 193 Bartlett av
Tracy William L., surgeon, Hillcrest Hospital, (103-104-105) 344 North, office hours 1 to 3.30 p. m., res 793 North
Twinam Claire W., 17 Buel
Vaccaro Frank J., surgeon, 184 North, res 19 Park
Vreeland J. A., osteopathic physician, (207-209) 246 North, office hours 9 to 12 m., 1.30 to 5 p. m., evenings by appointment, res 344 North
Walker Melvin H., (421-423-425) 100 North, office hours 2 to 3.30 p. m., and by appointment, res 24 Weston
Whalen K. J., surgeon, (19-20-21) 311 North, office hours 1-4 and 7-9 p. m., res 49 Charles
Welton Donald H., optometrist, 126 Fenn, office hours 9 to 12 a. m., 2 to 5 p. m., evenings and Sunday by appointment only, res 328 South
Wood Marshall S., surgeon, (420-421) 74 North, office hours 2 to 4 and 7 to 8 p. m., Sundays 10 to 11 a. m., and by appointment, res 127 Strong av
Woodruff Richard S., 50 South, office hours 11 to 12 a. m., and 2 to 4 p. m. Monday, Tuesday, Thursday and Friday evenings 7.30 to 8.30 p. m., res 19 Bartlett av
Worthen Clarence F., oculist, 18 Bank Row
Young Alexander J., surgeon, office hours 2 to 4 and 7 to 8 p. m., (414-416) Agri. Bank Bldg., 100 North, res 30 Cooper Parkway
Zeff Sidney M., surgeon, office hours 2-4 and 7-8 p. m., not in Wednesday and Saturday evenings, 467 North

PHYSIOTHERAPISTS

Prendergast Edward D., office hours 9-5 and evenings by appointment, 73 North

PIANO TUNERS

Adams William H. Jr., 44 Pomeroy av
Kingman William A., 10 Myrtle
WOOD BROTHERS, 421 North—See margin bottom front cover

PLANING AND MOULDING MILLS

Balzer J. W., 96 Columbus av
BERKSHIRE LUMBER CO., INC., 153 Columbus av
DETTINGER LUMBER CO., INC., 24 Warren ter off 519 South—See col'd page 96
Dillon P. J., cor Francis av and Columbus av
FERRY C. S. & SON, INC., 40 Center—See page 27

PLUMBERS, STEAM AND HOT WATER HEATING AND SUPPLIES

Aird-Don Co., K. F. Calhoun, mgr., (wholesale) 70-74 Columbus av
Andrews Benjamin A., 109 Lincoln
Bovette A. W., 21 McKinley ter
Callan Bros. Co., 64 Madison av
Carty William F., 1260 East
CAYBURRY PHILIP F., 42 Pearl—See page 24
Condron M. H., 41 Maplewood av
Cooney William H., 41 Pleasant
Doran Henry L. & Co., 140 West
Himes Fred G., 6 Cherry
Latimer Lawrence C., 33 Northumberland rd
McGlynn Richard H., 63 So. Onota
Milne James A., 769 North
NOBLE, MILNE CO., INC., 36 First
PITTSFIELD COAL GAS CO., 31 South—See page 13
Pittsfield Hardware & Plumbing Supply Co., 461 North
Pittsfield Mill & Plumbing Supply Co., (wholesale) 81 Clapp av
PLUMBING SHOP ON WHEELS, Harold G. Conant, 499 South—See page 20
RETALLICK JOHN H., 24 Dunham—See margin back cover
ROBBINS, GAMWELL CORP., 68 West
Sammon & Wigmore, 2 Gamwell ct
Scully Louis G., 24 Adam
Sears, Roebuck & Co., 537-547 North
Shedd William H. & Son, 730 Tyler
Sheldon Ferdinand T., 50 Arlington
Stanton Patrick T., 11 Faulkner pl

PRINTERS—BOOK AND JOB

Berkshire Press, Herbert F. Johnson, prop., 99 Fenn
City Press, Harry J. Caropreso, 230 North
Cohen Joseph, Printing & Rubber Stamp Shop, 30 Eagle
COURIER PRINTING AND PUBLISHING CO., Courier Bldg., 77-79 Eagle
COYLE LETTER SERVICE, (21) 73 North—See page 23
EAGLE PRINTING & BINDING CO., 33 Eagle Sq.
FRANKLIN BEN PRESS INC., 61 Renne av—See page 3 inside front cover
Gerst John C. Press, The, 124 North
Shandoff William H., 35 Fenn
SUN PRINTING CO., 28 Renne av, Sun Ptg. Co. Bldg.,—See page 7

PRODUCE DEALERS (Wholesale)

Goodrich F. H., (wholesale) 103 West
Kelly & Dietrich, 97 Clapp av
Whitney F. S. & Co., 43 Clapp av

PUBLIC STENOGRAPHERS

BERKSHIRE BUSINESS COLLEGE, 30 Eagle
Bristol Mary A. Miss, 28 North
COYLE LETTER SERVICE, (21) 73 North—See page 23
McManus Margaret R. Mrs., (5) 16 South
Terrell Mary E. Miss, 30 South

RADIO SERVICE AND EQUIPMENT

Arseneau's Radio Service, J. D. Arseneau, 143 Lincoln
Capitol Electric Appliance Co., Sam A. Kruss, Eagle
Charlie & Charlie, 130 West
Dracup Ernest S., 99 First
ENGLAND BROS., 89-111 North—See page 26
Elm Street Electric Supply, 19 Elm
Graves Radio Service, 103 Fenn
HARDER ELECTRIC SHOP, 20 Eagle
HOLDEN & STONE CO., 60-64 North—See page 16
Pittsfield Radio Co., Jack Rumbeleau, mgr., 44 West
RADIO SHOP THE, Charles Fairfield, 87 East—See page 23
RETALLICK F. D. & CO., 24 Dunham—See back cover
Sears, Roebuck & Co., 537-547 North
Strauss Stores, 451-453 North
WALLACE CO., 75-79 North—See page 15
Witherow's Radio Shop, William Witherow, prop., 825 East
WOOD BROTHERS, 421 North—See bottom front cover

REAL ESTATE AGENTS

BAGG, WILLIAM E., Berk. County Savings Bank Bldg., (503-505) 28 North
Bridgman Harold J., Inc., Agri. Bank Bldg., 100 North
Capeless Matthew J., (9-11) 230 North
Cone Leo M., 51 Kenwood
Cooley Fred A., 86 North
COOPER GEORGE H., Agr. Bank Bldg., 37 Fenn—See back cover
Dragone Leone, 1062 North
Gardener Charles R., (26) 73 North
Genovese C. & Sons, 131 Fenn
HAGYARD WILLIAM R. & WILLIAM B. HAGYARD, (2-4) 16 South—
Harding Clark B. & Son, (401-403) 100 North
Kahl Henry, 30 North
PURCHES FRED H. AGENCY, INC., (8-9) 73 North
READ-SHAW AGENCY, INC., 28 North
REYNOLDS & BARNES, (104-105) North—See front cover
Rice Bros., 56 Chickering
Robertson Robert C., (406) 7 North
Sagarin & Adelson, 86 North
SHIPTON HARRY, INC., (230-232) Agri. Bank Bldg., 100 North
SLOPER C. W. & SONS, 42 North
STEVENSON & CO., Stevenson & Co. Bldg., 34 North
TRAVER HENRY, JR., (506) Savings Bank Bldg., 28 North—See margin front cover
West Side Realty Co., Sagarin & Adelson, owners, 86 North
WICHMANN CARL B., (407) Onota Bldg., 74 North
Woods James F., 28 North

REAL ESTATE APPRAISER

Cooley Fred A., 86 North

REAL ESTATE COMPANIES

Bridgman H. J. Realty Corporation, 100 North
Pleasure Park Realty Co., office 86 North
PURCHES FRED H. AGENCY, INC., (8-9) 73 North
Shipton Realty Co., (503-504) 74 North
South St. Realty Co., (410-412) 100 North
Spa Realty Co., Walter C. Kellogg, pres., Francis E. McSweeney, mgr. and treas., (1) 311 North

RED CROSS

American Red Cross, Pittsfield Branch, (341) 184 North
Berkshire County Chapter Red Cross Association, 184 North

REFRIGERATORS

Atherton Furniture Co., 442 North
Dracup Ernest S., 99 First
ENGLAND BROS., 89-111 North—See page 26
Elm Street Electric Supply, 19 Elm
NEW ENGLAND FURNITURE CO., 242 North
PITTSFIELD COAL GAS CO., 31 South—See page 13
RETALLICK F. D. & CO., (Frigidaire, Electric) 24 Dunham—See margin back cover
RICE & KELLY, 285 North—See page 14
Southern N. E. Ice Co., 427 Peck's rd
WALLACE CO. THE, 75-79 North—See page 15
WOOD BROS., 421 North—See bottom front cover

ROOFERS AND SLATERS

Benedict Edwin, 55 Pomeroy av
BERKSHIRE ROOFING CO., Harry W. Vincent, prop., 229 Dalton av
BERKSHIRE SHEET METAL WORKS, INC., 65 McKay—See page 16
Berkshire Supply Co., Arthur P. Fisher, r 458 South (Wholesale)
Chapel C. R. & Co., 16 Elmhurst av
Doran Henry L. & Co., 140 West
Home Roofing Co., Alexander R. Gaviorno, 21 Orlando av
Kerins John Roofing Co., 200 Second
McDermott Roofing Co., George F. McDermott, prop., 76 Francis av
NOBLE, MILNE CO., INC., 36 First
RETALLICK JOHN H., 24 Dunham—See back cover
SEARS ROOFING CO., (Gravel and Slag) 11 Lebanon av
Tilo Roofing Co., Inc., Charles R. Robinson, mgr., 758 Tyler
Wooliver Douglas J. & Sons, (gravel) 258 Lakeway Drive

RUBBER STAMP MANUFACTURER

Joseph Cohen Printing & Robber Stamp Shop, 30 Eagle Square
Shandoff William H., 35 Fenn

SAND AND GRAVEL

BERKSHIRE GRAVEL CO., Lenox Dale, and 559 Hubbard av, Pittsfield; A. I. Newton, J. W. Washburn—See col'd page 200
GAMWELL COAL CO., 120 Columbus av
Hutchinson Sand & Gravel Co., Ralph W. Hutchinson, prop., 443 Dalton av
LINDHOLM CONSTRUCTION CO., INC., 1277 East—See page 32

SCHOOLS (Private)

BERKSHIRE BUSINESS COLLEGE, 30 Eagle
Hall's School, Miss M. H. Hall, prop., (boarding and day school for girls), 498 Holmes rd
Hebrew School, Morris Furhman, prin., 183 Robbins av
Notre Dame School, 41-47 Melville
St. Charles' Parochial School, Lenox av cor Pontoosuc av
St. Joseph's High School, 22 Maplewood av
St. Joseph's Parochial School, 45 and 57 Linden, 45 No. Pearl

SCHOOLS (Public)

Bartlett School, Sue Coffey, prin., Onota c Woodbine av
Briggs School, Katherine F. Healey, prin., West c So. John
Central Junior High School, Joseph C. Nugent, prin., Second
Coltsville School, Margaret McNeil, prin., Dalton av-Coltsville
Crane School, Charles C. Knight, prin., Dartmouth c Springside av
Dawes School, Frances Kloseman, prin., Elm c Stratford av
Hibbard School, Winnifred Kelley, prin., Newell bet Edison and Tennyson av
Holmes Road School, Nellie R. Lamb, prin., Holmes rd
Mercer School, Marion D. Phelps, prin., Orchard c First
Morewood School, Margaret C. Whalen, South Mountain rd
Nugent School, Merrill rd
Osceola School, Helen E. Hynes, prin., Gale av n Silver Lake
Peck's Road School, Agnes Henchey, prin., Peck's rd

Plunkett Junior High School, Joseph J. Canavan, prin., First c Fenn
Pomeroy School, Elmer G. Bridgham, prin., W. Housatonic bet Brenton ter and Hawthorne av
Pontoosuc School, Miss Lucy Mangan, prin., North
Read School, Lottie M. Merry, prin., Fenn c Second
Redfield School, Mary E. McSweeny, prin., Elizabeth c Henry av
Rice School, Elena Pfeiffer, prin., Winter
Russell School, Mary C. Hynes, prin., Peck's rd c Student's Lane
Stearns School, Nellie T. Walsh, prin., Lebanon av
Tucker School, Anna L. Murphy, prin., Linden
Continuation and Vocational School, John F. Moran, prin., Pittsfield High School
Senior High School, Roy M. Strout, prin., East

SEWING MACHINE AGENTS

ENGLAND BROS., 89-111 North—See page 26
Harvey W. P., 82 W. Union
Singer Sewing Machine Co., The, 33 Fenn
WALLACE CO., THE, 75-79 North—See front col'd page 15

SHIRT MANUFACTURERS

Glix-Brand Co., 117 Fourth
Musgrove Knitting Co., (knit goods) Kellogg

SILK MANUFACTURERS

RICE A. H. CO., INC., 55 Spring c Burbank

SILVER AND SILVER-PLATED WARE

See Jewelry Stores

SILVER PLATERS

Royal Plating & Polishing Co., Thomas D. Barile, mgr., 117 Fourth

SPORTING GOODS

BERKSHIRE HARDWARE CO., INC., 156 South—See page 31
Berkshire Sports Center, 276 North
Charlie & Charlie, 130 West
PEIRSON HARDWARE CO., INC., 41 North—See page 26
Pittsfield Sporting Goods Co., Charles Levey, prop., 33 Bradford
Sears, Roebuck & Co., 537-547 North

STAGE LINES

Pittsfield, Hancock & Stephentown Stage Line (mail and passenger) leaves Post Office at 2.15 p. m.
Pittsfield, Lanesboro & Williamstown Stage Line, (mail and passenger), leaves Post Office at 2.15 p. m.

STATIONERS (Wholesale)

CRANE & CO., INC., Dalton, Mass.—See page 72
EATON PAPER CORPORATION, 75 S. Church

STEAM AND HOT WATER HEATING APPARATUS

See Plumbers, Etc.

STEAMSHIP TICKET AGENTS

DANIELS A. C. & CO., 30 North
Genovese Charles, 131 Fenn
Railway Express Agency, Inc., Union Station, West
Terrell's Travel Bureau, Miss Mary E. Terrell, 30 South

STEAM AND GAS FITTERS

See Plumbers, Etc.

STORAGE WAREHOUSE

New England Cold Storage & Warehouse Co., K. Wilson, mgr.and sec., 81 Clapp av

STOVE DEALERS

See Furniture Dealers

SURGICAL INSTRUMENTS

ENGSTROM PHARMACY, 251 North, John F. Magner, prop.

SURVEYORS

FOBES ARTHUR A., 70 West—See page 12
KOHLHOFER A. J., Butler Block, 85 East—See page 11
LINDHOLM CARL B., 1277 East—See front col'd p 32
Pittsfield Engineering Service, Central Blk, (14) 73 North

TAILORS AND CLOTHES CLEANERS

Bidencope David, (7) 255 North
Cohen Harris, 142 West
Cusick Jacob, (27-28) 183 North
Dressman Philip, 707 Tyler
Goldstein Charles, 594 North
Green Harry, 766 Tyler
LARKIN EDWARD A., 184 North
Levin M., Tailor Shop, 103 Elm
New York Tailor Shop, David Martin, 17 Linden
Nordberg & Jones, 21 North
Novick Benjamin, 10 Maplewood av
Novick Samuel, 11½ Melville
Rosen Harry, furrier, 647 North
Rosenblum Morris, 23 Melville
Sambel Peter, (16-17) 86 North

TAXICAB SERVICE

Checker Cab Co., 38 South
Hanford William F., mgr., Taxicab Service, (6) 417 North
Nesbit's Garage, Inc., 705 North
Newton Randall D., 129 West
Packard Cab Co., 150 West
Pittsfield Yellow Cab Co., Inc., 99 New West, John Collins
Sime Walter P., 56 Orchard

TELEGRAPH OFFICES

Postal Telegraph Cable Corp'n, 20 Dunham, F. Stanley Waldorf, mgr.
Western Union Telegraph & Cable Co., 40 North and Union Depot, Robert W. Tryon, mgr.

TELEPHONE COMPANIES

New England Tel. & Tel. Co., offices Federal, Robert D. Fuller, dist. mgr.

THEATRES

Capitol Theatre, 328-332 North
Colonial Theatre, 111-115 South
Kameo Theatre, 426 North
Palace Theatre, 138 North
Strand Theatre, 409 North
Tyler Theatre, 532 Tyler
Union Square Theatre, Union and Northrup

TOOL AND DIE MAKERS

MAY'S AUTO PARTS, INC., 12 Adam—See page 2 inside front cover
MAY'S MACHINE SHOP, Franklin B. May, mgr., 12 Adam—See page 2 inside front cover
ROBBINS, GAMWELL CORPORATION, 68 West
Tupholme Machine Co., Allen J. Tupholme prop., 117 Fourth

TRAVEL BUREAU

Terrell Mary E. Miss, 30 South

TREE SURGEONS

Bartlett F. A., The Tree Expert Co., (407) 74 North
Davey Tree Expert Co., Thomas T. Adams, mgr., (307) 28 North
Pollock & Halvorson, 126 Fenn

TRUSSES, SUPPORTERS AND BANDAGES

ENGSTROM'S PHARMACY, John F. Magner, 251 North
Professional Drug Store, Inc., 317 North
Wood S. C. & Son, 30 Eagle

TYPEWRITERS AND SUPPLIES

Berkshire Office Supply Co., Robert W. Willis, 46 West
Corona Typewriter Co., 46 West
Remington Rand Inc., H. J. Glenn, mgr., (113) 150 North
Smith L. C. & Corona Typewriter Agency, Berk. Office Supply Co., 46 West
Underwood Elliot Fisher Typewriter Co., D. B. Skidd, mgr., 77 East

UNDERTAKERS

Bencivenga & Della Rocca, 421 Fenn
Bloniarz Frank A., 57 Wahconah
Condron Funeral Home, 36 Maplewood av
Devaney Funeral Home, James J. Devaney, 40 Maplewood av
Drennan Funeral Home, 142 First
Dwyer's Funeral Home, F. Emmett Dwyer, 776 North
FAIRFIELD FUNERAL HOME, 700 North—See page 28
Gibbs Funeral Service, George H. Gibbs, director, 10 Dalton av
LUMMUS & ROOT, Funeral Directors, 45 Forest pl—See page 28
MEEHAN FUNERAL PARLORS, 22 Melville
NEWTON & BARNFATHER CO., INC., 17 E. Housatonic—See page 28
WELLINGTON FUNERAL HOME, 220 East—See page 28

UPHOLSTERERS

Burlingham's Awning Shop, 29 Fenn
Cheyne James, 56 West
ENGLAND BROS., 89-111 North—See page 26
Farris and Haddad Upholstery Shop, 381 Tyler
Palmer Earl B., 97 W. Housatonic
Prince & Walker Co., Inc., 18 South
Raabe Anna Mrs., 34 Clinton av
RICE & KELLY, 285 North—See front col'd page 14
WALLACE CO. THE, 75-79 North—See front col'd page 15

VACUUM CLEANERS

See Department and Electric Stores

VARIETY STORES AND NEWS ROOMS

Al's Variety Store, Elrick J. Archey, Jr., 237½ First
Andrews' Variety Store, Virgil Andrews, prop, 93 First
Barnett's Variety Store, 144 Linden
Brown J. H. Variety Store, 73-75 Woodlawn av
Connally's Variety Store, 703 Tyler
Dwyer Corner Variety Store, Maurice J. Dwyer, prop., 174 Elm
Eagle Variety Store, Joseph Ressler, 53 Eagle
Ferris Variety Store, L. J. Ferris, prop., 302 Columbus av
Frank's News and Variety Store, 278 North
Gilbert N. & Son Variety Store, 696 Tyler
Hanford Bill Store, 146 First
Hopkins Variety Store, George A. Hopkins, 1229 North
Kilian's Cigar Store and Newsroom, 411 North
Knight's Variety Store, James E. Winters, prop., 22 South
Lamy's Store, Edward H. Latham, prop., 2 Dalton av
Lincoln Variety Store, Christopher Longstreeth, prop., 31 Lincoln
Loretta's Shop, Catherine Gregg, prop., 569 North
Meyer Store The, Inc., 297 North
Murph's, Eugene J. Murphy, prop., 77 Woodlawn av
Newton Variety Store, R. D. Newton, prop., 129 West
NICHOL'S VARIETY STORE, INC., Harry Nichols, prop., 272-274 Wahconah

Palace News Room, 144 North
Reder Variety Store, 498 Tyler
Reilly's Variety Store, William J. Reilly, prop., 697 North
Sam's Variety Store, Salim Richmany, prop., 114 W. Housatonic
Secor Charles, 74 West
Variety Store, J. J. Robinson, 133 Fenn
Wilkinson's Cigar Store, 15 and 278 North

VETERINARY SURGEONS

Berkshire Veterinary Hospital, M. J. Cone, prop., 88 E. Housatonic
Brielmann Eugene O., 21 Britton
Dapson Harold E., 16 Hampshire av and 418 W. Housatonic
Mahon William H., 17 Hollister
Pet Shop The, Mrs. Elizabeth A. Collins, 1000 South

WAREHOUSE STORAGE

New England Cold Storage and Warehouse Co., K. Wilson, secretary and mgr., 81 Clapp av

WATCHMAKERS AND REPAIRERS

(See Jewelry Stores)

WATER WHEEL MFRS.

Jones E. D. & Sons Co., 25 Depot c McKay

WELDING

Pittsfield Welding Co., E. M. Hicks, 206 Fenn
Shippey George E., 228 W. Housatonic

WINE, LIQUOR AND PACKAGE STORES

BRAUN'S PACKAGE STORE, Herman S. Braun, prop., 656-658 North
Charlie's Package Store, Charles Kapses, prop., 260 North
Chiodo Liquor and Wine Shop, 17 Elm
Coughlin Package Store, Robert E. Coughlin, prop., 441 North
Curtin's Liquor Store, James Curtin, prop., 101 West
Enright Package Store, Mrs. Margaret F. Enright, prop., 308 New West
E. F. Fahey, Distributor of wines and beers; E. Roberts, mgr., 5 Curtin av
Fahey Beverage Co., Inc., The, beers, ales and wines, Ernest L. Roberts and E. F. Fahey, 18-22 Peck's rd
Fanning's Package Store, Wm. M. Fanning, prop., 814 Tyler
Hashim's Package Store, 141 W. Housatonic
John W. Kelly Package Store, 549 North
NICHOLS' PACKAGE STORE, INC., 268-270 Wahconah
SIMPSON'S PACKAGE STORE, R. M. Simpson, prop., wines and liquors, 20 South
Smith's High Grade Package Store, Frank C. Smith, prop., 39 North

WOODENWARE DEALERS

Atherton Furniture Co., David J. Shaw, 442 North
Brigham C. T. Co., (wholesale) 220 West
ENGLAND BROS., 89-111 North—See page 26
Henry C. C. Company, 185 Fenn
HOWARD FRANK, INC., Fenn, First and Federal—See page 12
WALLACE CO., THE., 75-79 North—See page 15

WOOLEN GOODS MFRS.

BERKSHIRE WOOLEN CO., 343 Peck's rd
Wyandotte Worsted Co., off 1327 North

YARNS

Elmvale Worsted Co., 70 Elmdale pl, B. W. Spencer, pres.; C. R. Kinney, treas.

Select BARRE MEMORIAL
CERTIFIED BARRE GUILD
DEALER MEMBER

We invite you to inspect our display of these new Barre Memorials carrying the Guild approval. Or send for a copy of our booklet, "For Your Protection." It has been specially prepared by the Barre Guild for the information and guidance of all Memorial purchasers.

"HOW will this Memorial appear one hundred years from now?" In the two symbols at left is your answer — your assurance of the *utmost* in a Memorial value. The select Barre trade-mark signifies that the Memorial is a genuine Barre Memorial of first quality Barre Granite. The Guild Mark is the Barre Guild stamp of approval, *Certifying* that the Memorial has been produced under the higher Quality Standards established by the Guild for the creation of finer Memorials.

We are Sole Representatives for

Robert Hunter Royal Purple Mahogany Granite

We also carry Foreign Granite

A GUARANTEE BOND Given With All Monuments

SAVINO BROS. MONUMENT CO.

37 WAHCONAH STREET - - - PITTSFIELD, MASS.

Pittsfield Suburban Directory

Covers sixteen towns from which you derive a good portion of your trade. Without the support of this large suburban territory, you probably could not exist. In return for what patronage you get from this vast area don't you think you should show your appreciation by helping the Publishers in their efforts to have these small towns represented in this book. Small communities are not large enough to have a Directory of their own and rely on your liberality for assistance.

BERKSHIRE TRAILER DISTRIBUTORS Co.

New and Used Trailers for Business and Pleasure

103 SOUTH STREET PITTSFIELD, MASS. TELEPHONE 2-6457

CITY SAVINGS BANK

OF PITTSFIELD

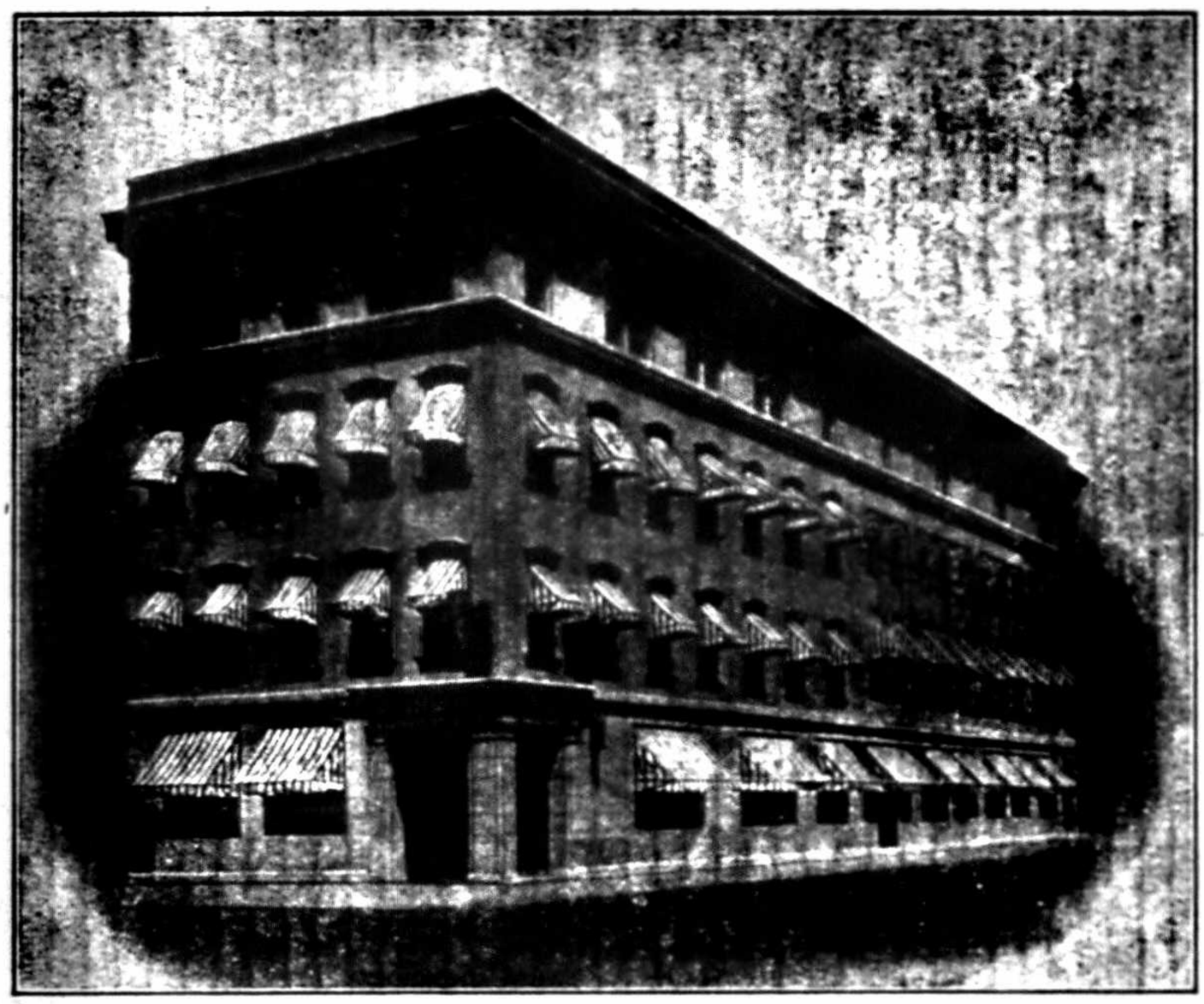

A COMPLETE SAVINGS BANK SERVICE

SAVINGS - LIFE INSURANCE - SAVINGS' CLUBS

LOANS - FOREIGN DRAFTS

TRAVELERS' CHEQUES

DEPOSITS DRAW INTEREST FROM THE TENTH OF EVERY MONTH

Automatic Heat With Coal

SUPERIOR HEAT 100% CONVENIENCE ECONOMY

COOPER ANTHRACITE STOKER

Manufactured in Pittsfield

FITZGIBBONS-COOPER HEATING UNIT

The Most Efficient Heating Unit

COAL SERVICE CO.

With Cooper Coal Co. 37 Fenn St., Pittsfield, Mass.

F. D. & J. H. RETALLICK

Electricians 26 Dunham St.

PLUMBERS Phone 8939 Pittsfield

Besse-Clarke Store

RIGHT GOODS FAIR PRICES

The House of Kuppenheimer Good Clothes

273 NORTH STREET PITTSFIELD, MASS.

BERKSHIRE DIRECTORY CO.

Publishers of Reliable Directories - - The "Come Again" Kind

99-100 per cent. correct and dependable. Can be had at the office, 33 Eagle Square. Every business man should have a copy of this book, the Central Berkshire Directory.

PETE'S MOTOR SALES

SALES AND SERVICE

VISIT OUR USED CAR DISPLAY

689-691 EAST STREET, PITTSFIELD, MASS. **Dial 2-1584**

GINGER ALE AND SODAS

Mohawk

DRINK DELICIOUS

THE PITTSFIELD-THIRD NATIONAL BANK AND TRUST COMPANY

Agency Established 1875

REYNOLDS & BARNES

Insurance and Bonding

150 NORTH ST. - - - PITTSFIELD

Vacation Club

Tax Club

Life Insurance

War Bonds

Christmas Club

Travelers Cheques

TO SERVE THOSE WHO SAVE

BERKSHIRE COUNTY

SAVINGS BANK

INCORPORATED 1846

PITTSFIELD, MASSACHUSETTS

PITTSFIELD ROOFING COMPANY

DIAL 6689

263 Wahconah St.

PITTSFIELD

WOOD BROS.

421 North St. Pittsfield

Pianos, Musical Merchandise

SHEET MUSIC AND MUSIC BOOKS

Complete Line of RADIOS and VICTOR RECORDS

Piano Tuning and Regulating by Competent Workmen

May's Auto Parts Inc.

Standard Quality Auto Parts

NATIONALLY ADVERTISED GARAGE AND SERVICE STATION EQUIPMENT

MAY'S MACHINE SHOP

Complete Machine and Tool Equipment for Automobile Motor rebuilding and fitting of Auto parts. Gasoline Motors of all types rep and Jobbing.

k.

Special Ma ding a Specialty

Telephone 829 TTSFIELD, MASS.

MAY OMPANY

CARRIER EFRIGERATION

Elect oal Stokers

Kewanee Ste eating Contractors

24-Hour Refrige er Service. CALL 6020

Universal Elec nator Refrigerators

Call 5059—Night (Pittsfield, Mass.

A. OFER

(Succe s & Spaulding.

)

Ci rveyor

ALSO MANAGER OF

Pittsfield Blue Print Co.

BLUE PRINTS PHOTO COPIES

Room 2, Butler Block, 85 East Street

PITTSFIELD, MASS.

Telephone 2-4525 Residence 2-3039

MODEL DAIRY

INCORPORATED

Better Grade Ice Cream

High Grade Dairy Products

25 ONTARIO STREET PITTSFIELD, MASS.

Telephones 4508, 4509

BEN FRANKLIN, PRESS, Inc.

PRINTERS
BINDERS

TELEPHONE 2-7074

Shipton Block, 61 Renne Ave. Pittsfield, Mass.

The AGRICULTURAL National Bank

of Pittsfield, Massachusetts

Established 1818

Intelligent, Progressive Banking Based on Experience and Knowledge of Sound Banking Policies

OFFICERS

LAURENCE R. CONNOR, *President*

ROBERT W. McCRACKEN, *Vice-President*

KENNETH N. HILL, *Trust Officer*

HENRY M. WHITE, *Cashier*

FREDERICK L. WESTON, *Assistant Trust Officer*

LOUISE T. McGILL, *Assistant Cashier*

DIRECTORS

JOHN BARKER,
CUMMINGS C. CHESNEY,
LAURENCE R. CONNOR,
BRUCE CRANE,
WINTHROP M. CRANE, JR.,
JOHN C. CROSBY
SIMON ENGLAND
RICHARD H. GAMWELL
CHARLES D. MAKEPEACE
WILLIAM T. RICE
LOUIS E. UNDERWOOD

MEMBER OF THE FEDERAL DEPOSIT INSURANCE CORPORATION

UNION CO-OPERATIVE FEDERAL SAVINGS AND LOAN ASSOCIATION

INCORPORATED JANUARY 17, 1911
FEDERALIZED JUNE 30, 1937

48 North Street, Pittsfield, Massachusetts

EDWARD N. HUNTRESS, President
WILLIAM C. ROOT, Vice President
J. DONALD CODEY, Treasurer

Edward H. Bossidy
Stanley F. Clarke
J. Donald Codey
William J. Foss
Edward N. Huntress
J. Fred Kahl
James J. Lynch
William G. O'Connell
James J. Pender
Thomas F. Plunkett
William C. Root

Hours 9 a. m. to 3 p. m.
Saturday, 9 a. m. to 12 m.

ALL SAVINGS ARE INSURED

Every account is insured up to $5000 by the Federal Savings and Loan Insurance Corporation, a $125,000,000.00 instrumentality of the United States Government

Direct Reduction and F. H. A. Mortgages on Homes

EVERY MODERN BANKING SERVICE

The Berkshire Trust Company

Pittsfield, Massachusetts

Member of the Federal Deposit Insurance Corporation

THE PITTSFIELD CO-OPERATIVE BANK

AGRICULTURAL BANK BUILDING — Incorporated 1889
44-48 FENN STREET — PITTSFIELD, MASS.

RICHARD H. GAMWELL, *President*
ARTHUR M. JONES, *Vice President*
PHILIP A. DAMON, *Treasurer*
WALTER L. GUILTINAN, *Assistant Treasurer*

DIRECTORS:

ROBERT D. BARDWELL
JOHN BARKER
CARL E. COZZIO
PHILIP A. DAMON
RICHARD H. GAMWELL
ARTHUR M. JONES
REUBEN C. PIERCE
HOWARD REYNOLDS
STANLEY ROSENFELD
A. PARK SHAW
MILTON B. WARNER

Attorneys, WARNER, CAROLAN & LEWIS

Deposits received in regular monthly payments of from $1.00 to $40.00 draw interest as soon as deposited.

Assets over $4,000,000

HOURS: 9 a. m. to 3 p. m.; Saturday, 9 a. m. to 12 m.; Second Tuesday in each month, 9 a. m. to 6 p. m.; Saturday preceding 9 a. m. to 12 m.

Frank Howard, Inc.

Agricultural Implements Seeds
Contractors' Tools Fertilizers Hardware
Lime Cement Wall Plaster
Sewer Pipe Flue Lining
Dairy and Poultry Supplies
Paints Oils Etc.

HOWARD BLOCK FENN, FIRST and FEDERAL STREETS
PITTSFIELD, MASS. Near Post Office Tel. 2-1531

M-A-C PLAN, INC.

of

PITTSFIELD

Personal Loans

Automobile Financing--Merchandise Financing

Loans $30.00 to $1000.00

Loans to $300 - State Supervised
License 185

60 SOUTH STREET — **PITTSFIELD, MASS.**

LOUIS R. SPITALERI, C. P. A. (New York)
ANTHONY E. SPITALERI, C. P. A. (Massachusetts—New York)
HERBERT KENT LYONS, C. P. A. (New Jersey)

Spitaleri Brothers & Co.

ACCOUNTANTS AND AUDITORS

SYSTEMS Installed—Supervised
AUDITS Monthly, Quarterly, Yearly or Special
TAXES Federal and State

74 North Street — Telephone 2-0826 — **Pittsfield, Mass.**

NATALIE MORTON

Teacher of

Voice and Piano

STUDIO, 467 NORTH ST., PITTSFIELD, MASS.
Telephone 4065 for Appointment

Over 100 Hundred Years of Continuous Service

BERKSHIRE
Mutual Fire Insurance Co.

OFFICE: BERKSHIRE MUTUAL FIRE INS. CO. BLDG.

111 EAST STREET, PITTSFIELD, MASS.

Incorporated 1835

OFFICERS

KARL E. GREENE, *President*
CHARLES L. HIBBARD, *Vice-President*
CHARLES W. GALLUP, *Secretary*
KARL E. GREENE, *Treasurer*
ROBERT S. KENYON, *Assistant Secretary*
CHESTER T. GREEN, *Assistant Secretary*
MARIE KENYON, *Assistant Treasurer*

DIRECTORS

T. Ellis Ramsdell
Charles L. Hibbard
John C. Crosby
John R. Tobey
William A. Whittlesey
Monroe B. England
Philip A. Damon
Walter A. Paxton
Karl E. Greene
H. Severence Sawyer

Berkshire Roofing and Supply Co.

Retail--Wholesale Distributors

APPROVED APPLICATORS

Complete line of JOHNS-MANVILLE Products
J. M. Insulation Boards - Bonded Built up Roofs
Asbestos and Asphalt Roofing and Sidewalls

CAREY ROCK WOOL INSULATION

Pneumatically Installed by Experienced Workmen

Warehouse rear 458 South Street
Telephones 2-6986 and 2-6987

PITTSFIELD, MASS.
Residence Telephone 7127

Fred P. Cloutier, Inc.

PARCEL DELIVERY SERVICE

BICYCLES

Express Service to Canaan, Conn., Daily
Prompt Service and All Work Guaranteed

Long Distance Furniture Moving with Covered Vans

Also Agent for
GREYVAN Coast to Coast and Canada Furniture Movers

109 EAGLE ST. Phone 4707 PITTSFIELD, MASS.

MODERNIZE

with

GAS THE better FUEL

for

Efficient Cooking
Silent Refrigeration
Carefree Housekeeping
Economical Water Heating
Clean, Economical House Heating
Convenient Laundry Drying

Pittsfield Coal Gas Co.

31 SOUTH STREET, PITTSFIELD

Supplies: Pittsfield, Dalton, Lanesboro, Lee, Lenox and Stockbridge

In what are you most Interested?

1. Old age income?
2. Guaranteeing the education of your children?
3. Guaranteeing a living income to your wife and children?
4. Protecting your mortgage for the benefit of your family?
5. Replacing the depreciated value of your estate?

An interview with any Berkshire Associate will convince you of the necessity of providing proper protection of those you love through the only medium which will guarantee that protection—LIFE INSURANCE.

Berkshire Life Insurance Company

INCORPORATED 1851

91st Year of Service to Policyholders

1851 1942

The Western Mass. Agency

Established 1858

Lowell M. Clucas, General Agent

7 North Street Telephone 6441 Pittsfield, Mass.

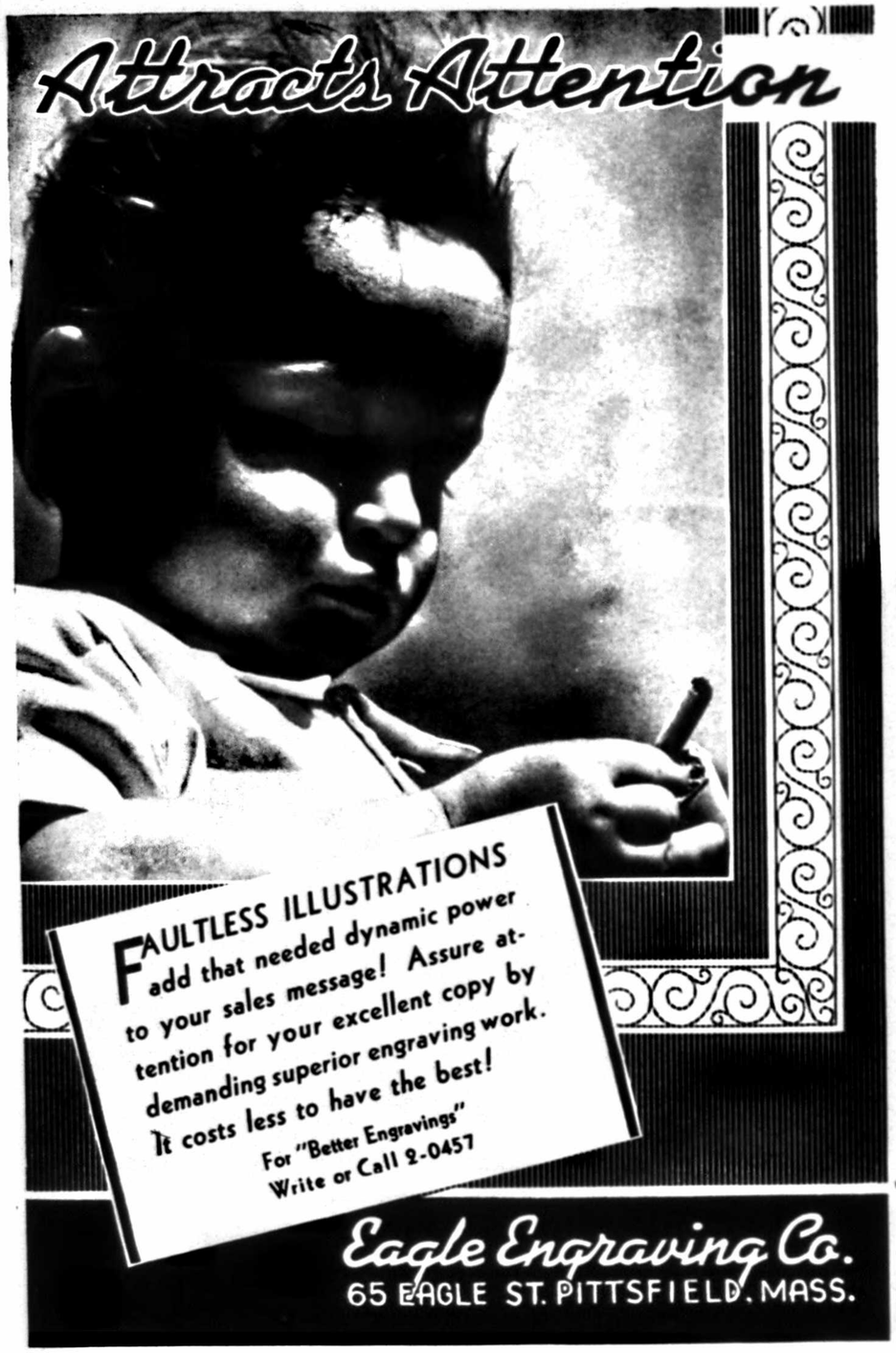

W. F. GOODELL, *President* D. L. HOOD, *Treasurer*

Berkshire Sheet Metal Works

INC.

Manufacturers of

Metal Garages, Cornice, Skylight, Ventilation and Blow Pipe Work, Boiler Stacks, all kinds of Copper Work, Roofing and Gutters, Ornamental Steel Ceilings. :-: :-: :-: :-:

Distributors of: CHRYSLER AIR-TEMP AIR CONDITIONING AND AUTOMATIC HEATING SYSTEM

65 McKAY STREET, PITTSFIELD, MASS. Telephone 4958

Holden & Stone Co.

"The Store of Modern Service"

Onota Building

64 North Street

Pittsfield, Mass.

Phone 6457

Special Care Given to Phone and Mail Orders

New Appointments
Brand New Stocks
Superb Light and Air
Convenient for Shoppers
Courteous Attention

Women's Apparel and Accessories
Men's and Boys' Furnishings

BERKSHIRE AUTO COMPANY

A. C. Johnson R. M. O'Connell

Official Wendell Garage and Service Station

CAPACITY 450 CARS

Cadillac, La Salle and Oldsmobile Cars & G M C Trucks
Distributors of U. S. Tires, Amoco Gas,
Supplies and Accessories

109 South Street Telephone 5641 Pittsfield, Mass.

PROPS. DALTON GARAGE, 385 MAIN ST., DALTON

---

365 Days Publicity

That's what the **Directory** does for you if you are properly represented.

Braun's Package Store, Inc.

Complete Line of

Liquors, Wines, Beers and Ales

PROMPT DELIVERY

Dial 7413 - - - - - - - - - 656-658 NORTH STREET

FRO-JOY

ICE CREAM

Sealtest-approved

This Company and Sealtest, Inc., are under the same ownership

48 ELM STREET Phone 8277 PITTSFIELD, MASS.

ALBANY 5-2314 NORTH ADAMS 846 PITTSFIELD 7858

BROWN'S EXPRESS LINES

72 Pearl Street, Pittsfield, Mass.

Transfer Terminal Day or Night Coast to Coast Connections

All Goods Insured

Intermediate Stops: Cheshire, Adams, North Adams, Williamstown, Lenox, Lee, Housatonic, Stockbridge, W. Stockbridge, Great Barrington.

AN

Advertisement in the Directory

Is As Necessary As the Sign Over Your Door

IT KEEPS YOU constantly before the BUYING PUBLIC

"Berkshire County's Leading Distributor of Dairy Products"

Pasteurized Milk and Cream

Grade A and Vitamin D Milk

ALL PRODUCTS UNDER STRICT LABORATORY CONTROL

Makers of Delicia ICE CREAM

Berkshire's Famous Frozen Dessert

Pittsfield Milk Exchange, Inc.

ESTABLISHED 1920

120 Francis Avenue Tel. 2-1561 Pittsfield, Mass.

FRANK A. CARROLL, Manager

Petricca Construction Co.

GENERAL CONTRACTOR

Road Building of All Kinds. Concrete and Excavating.

Crane Shovel and Tractor Service.

Estimates Cheerfully Given.

534 WEST STREET TELEPHONE 2-1050

THINK how many other people besides yourself read these advertisements.

Every hour of the day the Directory is consulted. Gets you acquainted with somebody everywhere.

"Remember this"

BRADY

Cleaners - Dyers

Tel. 6497

108 West Housatonic Street - - - Pittsfield, Mass.

DELIVERY SERVICE

Goodrich Silvertown Stores

14 Maplewood Ave. Phone 5646

Pittsfield, Mass.

GOODRICH SILVERTOWN TIRES

Auto and Home Supplies

DALE BROS. LAUNDRY Dial PITTSFIELD 4506

Your Furs de-mothed by Malium, stored in cold vaults

Dry cleaning in water-clear solvent . . . pressed to restore showcase appearance and comfort

An Advertisement in the Directory

is as necessary as the sign over your door

IT KEEPS YOU constantly before the BUYING PUBLIC

BIOLOGICALS OXYGEN and EQUIPMENT

Wendell Pharmacy, Inc.

GEORGE A. MALCUIT, Reg. Phar. *Mgr.*

Reliable Friendly Service

Dispensing

PRESCRIPTIONS MEDICINES SICK ROOM SUPPLIES

10 South Street Tel. 7212 Pittsfield, Mass.

William E. Bagg

Real Estate, Insurance and Appraisals

BERKSHIRE COUNTY SAVINGS BANK BUILDING

28 North Street, Pittsfield, Mass.

ERNEST J. CRAMER

General Contractor

28 NORTH STREET

Office Telephone 2-7452 Residence Telephone 2-4581

New Lido Restaurant

Choice Foods at Moderate Prices

• • •

Beers : Wines : Liquors

Tel. 2-2423 23 North Street

PITTSFIELD, MASS.

PHONES:

Dalton 272 Pittsfield 5072 Gt. Barrington 9

KIRK'S EXPRESS

Covering All Localities In Berkshire County

54 PARK STREET PITTSFIELD, MASS.

Electric Supply and Repair Co.

INCORPORATED

Agents and Distributors of Lighting and Power Supplies; Gates V-Belt Drives; Schieren "High Capacity" Leather Belts; Controls of All Kinds; Rockwood Bases; Rockwood Pulleys; Industrial Engineering Service; Power Plant Equipment; Curtis Lighting Fixtures

Motors—Generators—Pumps

Individual Attention

Telephone 2-1539 63 EAGLE STREET

Berkshire Gravel Company

Washed Gravel and Sand

Broken Stone

Asphalt Drives, Walks, and Tennis Courts

Prompt Service

Plants at

558 Hubbard Avenue, Pittsfield, Massachusetts

and Lenox Dale, Massachusetts

Telephone—Lee 293 Telephone—Pittsfield 2-6313

Peirson Hardware Co.

"Right in the Center of the City" Phone 2-6941 "The Remington Store"

DEALERS IN

Builders' Hardware	Iron and Steel Bars
Paints and Oils	Structural Steel
Sporting Goods	Reenforcing Steel
Cutlery	Reenforcing Fabric
Mechanics Tools	Metal Lath and Accessories
Roofing Materials	Bolts—Nuts—Screws
Nails and Wire	Farm, Lawn and Factory Fences

41 NORTH STREET PITTSFIELD, MASS.

This Directory

Covers several towns from which you derive a good portion of your trade. Without the support of this large suburban territory, you probably could not exist. In return for what patronage you get from this vast area don't you think you should show your appreciation by helping the Publishers in their efforts to have these small towns represented in this book. Small communities are not large enough to have a Directory of their own and rely on your liberality for assistance.

CABINETS	KITCHEN, MEDICINE, CHINA
FLOORING	FOR PORCH AND ALL ROOMS IN THE HOME—White Oak Our Specialty
INSULATION	CELOTEX, ROCK WOOL, BLANKET
ROOFING	RED CEDAR, ASBESTOS, RU-BER-OID ASPHALT SHINGLES
TILE BOARD	FOR BATH OR KITCHEN, UPSON, PLASTER BOARD, TEMPERED TILE
WALL BOARD	UPSON, PLASTER BOARD, HARD PANEL BOARD, HOMASOTE
PLYWOOD	FIR ¼" GOOD ONE SIDE ¼" ⅜" ½" ¾" GOOD TWO SIDES TABLE TENNIS TOPS RESIN-BONDED WATERPROOF FOR BOATS AND EXTERIOR USE

GLASS—GLASS BLOCKS—WINDOWS—CEMENT
NATIONAL OVERHEAD DOORS

Everything you should expect in an up-to-date Lumber Yard you will find at

FERRY'S LUMBER YARD

40 Center St., Pittsfield, Mass.

Call THE LUMBER NUMBER 2-1571

Lummus & Root Funeral Home

J. Frederick Lummus & G. Reynolds S. Root
Funeral Directors

24 HOUR SERVICE

45 FOREST PLACE TELEPHONE 8048

WELLINGTON FUNERAL HOME

ROGER W. WELLINGTON

220 EAST STREET, Tel. 4064 PITTSFIELD, MASS.

We Serve Central Berkshire

L. W. Munsey, *Manager*—DIAL 2-6729

NEWTON & BARNFATHER CO., Inc.

MODERN FUNERAL HOME

17 EAST HOUSATONIC ST. PITTSFIELD, MASS.

DIAL 2-3355

If You are interested in your town and believe in its welfare and prosperity, you certainly must believe in the Directory because the Directory is the biggest part of **your town.**

J. F. Kahl Co., Inc.

JEWELERS AND SILVERSMITHS

122 NORTH STREET, PITTSFIELD, MASS.

Are Found in Large Assortment of Items for Every Member of the Family

The New Departments Present Merchandise for Women, Girls, Boys and Infants

If you don't find it in the Store, visit the Mail Order Desk. Choose from 100,000 items

Sears, Roebuck and Co.

539 North St. PITTSFIELD, MASS.